WEATHER
Tonight: Cloudy.
Tuesday: Sunny Intervals, Warmer.

Victoria Times

TODAY'S NEWS TODAY
Classified 386-3131
Telephone 382-3131

89th YEAR No. 3 ★★ VICTORIA, B.C., MONDAY, JUNE 12, 1972 10 CENTS DAILY, 20 CENTS SATURDAY

Wounded child is carried from scene of fighting.

Kamloops: 10 Inches From Flood Chaos

Times News Services

KAMLOOPS — The city of Kamloops threw all available men and equipment into the battle against flood waters today as heavy rain sent the North and South Thompson rivers surging within inches of the disastrous 1948 flood level.

The Thompson this morning was less than 10 inches from the flood level of 1,131.8 feet above sea level and still rising.

With heavy rain reported throughout the North Thompson valley, officials said a rise of more than 12 inches could be expected during the next 24 hours.

Homes along both rivers have been evacuated and an emergency flood control centre established in the adjacent community of Brocklehurst.

Several streets paralleling the South Thompson are already impassable because of water seeping through the dikes.

Attempts to reclaim the plush subdivision of Oak Hills, which was flooded last week when a dike broke, have been halted.

Officials suspended pumping operations after deciding that water seeping through the porous dike should be allowed to settle and help equalize pressure on either side of the dike.

At Clearwater, 70 miles north of Kamloops, regional district chairman John Harwood reported 20 families had been evacuated. The highway leading to Kamloops was reported under more than a foot of water at a point eight miles south of Clearwater.

The Sleamous area, 60 miles east of Kamloops, was also alarmed as water from the ever-swollen Shuswap and Mara lakes swept into the area, covering parts of the community to a depth of three feet.

The community is an unincorporated area without resources for flood control.

Upwards of 60 families were reported to have been forced from their homes.

★

RAPID CITY TOLL 211

Times News Services

RAPID CITY, S.D. — The flash flood which swamped this South Dakota community has receded, leaving in its wake an estimated $100 million in damage and 3,000 people homeless.

Death toll in the disaster has reached 211. However, 500 more residents are still listed as missing.

About 1,000 National Guardsmen are working around the clock "turning over any debris that might hide a body," according to Maj.-Gen. Duane Corning, who is in charge of mop-up operations.

"We're starting to work up the creeks and draws to look for the bodies we know are there," Corning added.

To prevent looting, the com-

Continued on Page 2

Bombing Too Near —China

Times News Services

HONG KONG — U.S. bombing close to the Chinese border is "threatening the security of China," the Chinese foreign ministry charged today.

The New China News Agency broadcast a statement by the ministry which said, "For over a month, U.S. imperialists, in defiance of the strong condemnation and opposition of the people throughout the world, has continued to escalate its war against the democratic republic of Vietnam.

"It not only has mined and blockaded the ports and dispatched out large numbers of planes and warships to make frantic raids on many cities, villages and coastal inhabitation centres, but has steadily expanded the sphere of bombing up to areas close to the Sino-Vietnamese boundaries, threatening the security of China.

"The Chinese government and people indignantly condemn U.S. imperialism for its war escalation. China and Vietnam are neighbors closely related like the lips and teeth, the Chinese and Vietnamese peoples are comrades and brothers sharing weal and woe.

"No matter what circumstances may yet arise in this war, we will resolutely support the Vietnamese and other Indochinese peoples in carrying their war of resistance to the end, till complete victory is won."

Meanwhile, in the United States, the New York Times reported that Gen. John Lavelle, commander of the U.S. Air Force units in Southeast Asia, was relieved of his post after ordering repeated and unauthorized bombing attacks on military targets in North Vietnam.

Lavelle acknowledged today he had interpreted rules "very liberally" in launching air strikes before the renewed air strike was approved by Washington, but claimed they were isolated instances.

His statement made clear the air strikes had started as early as February — two months before the Washington-approved renewed air offensive on the North — and he said he had described them to Washington as "protective reaction" strikes.

This phrase is normally used for counter-attacks

Continued on Page 2

4 Killed As Ulster Terror Rises

BELFAST (UPI)—One of Ulster's worst weekends of violence saw at least four persons killed in street fighting in which Protestants battled Roman Catholics and the British army fought both.

Three gun battles broke out early this morning when the illegal Irish Republican Army mounted its most intensive attack yet against sandbagged army posts in Londonderry.

Terrorists fired nearly 200 rounds from high-velocity rifles and a heavy machine-gun but there were no casualties.

By mid-morning the battles seemed to have given away to the isolated bombings which have come to be a part of the way of life here.

The strife which began nearly three years ago has taken 375 lives — 11 of them in the past week.

Much of the violence has been attributed to the IRA which seeks to unite the six counties of Ulster with Eire to the south.

In recent days there has been a Protestant backlash against the IRA, and the weekend troubles were part of this.

Today a bomb demolished an empty dance hall at Lisburn British Army headquarters and another one smashed Londonderry's city hall.

But there was no continuation of the deadly three-sided battles Sunday between gangs of hooded Protestants, Roman Catholics and British troops.

Protestants turned increasingly to direct action — built street barricades all over the province this weekend, protesting Britain's failure to crack down on the IRA.

Masked men of the militant Ulster defence Association defended each barricade — more than 100 in Belfast alone — with stones, axe handles and in some cases guns.

Many of the barricades fronted Roman Catholic areas and clashes between hot-tempered men of different faiths followed almost inevitably.

Armored vehicles, barricades give Belfast appearance of besieged city.

BANKS TO CUT INTEREST

OTTAWA (CP) — The chartered banks are going to reduce their short-term interest rates and thus relieve some pressure on the Canadian dollar, Finance Minister John Turner said Monday.

In reply to opposition questions about the increasing value of the dollar, he said the banks had requested, and he had approved, a reduction in the interest rates on certificates of deposit. This refers to short-term rates, usually up to 90 days.

NEWS BRIEFS

Free Quebec Seen

PARIS (AP) — Rene Levesque, leader of the Parti Quebecois, said Monday that Quebec could be an independent French-speaking country two years from now) "A government having a mandate to proclaim Quebec's political unity could spring out of the next elections," Levesque told reporters at a luncheon.

Cabinet Quits

SANTIAGO (Reuter) — President Salvador Allende's cabinet resigned en masse today to allow him to formulate a new economic policy for Chile, it was officially announced.

Emperor Invited

TOKYO (AP) — President Nixon has invited Emperor Hirohito to visit the United States, presidential adviser Henry A. Kissinger announced today as his weekend visit to mend relations between the Nixon administration and Japan ended.

Appeal Rejected

CALGARY (CP) — The Alberta Appeal Court today rejected an appeal by Paul Joseph Cini for a reduction in his life sentence for hijacking an Air Canada airliner last November.

BROKEN BACK CRIMPS KNIEVEL—A LITTLE

ATLANTA (UPI)—Motorcycle daredevil Robert (Evel) Knievel showed up at Lakewood Park Sunday in an ambulance. Assistants propped him up on a motorcycle and he performed three "wheelies"—a stunt in which he stood the bike on its rear wheel at 60 miles per hour.

Then he apologized to the crowd of 10,000 for not staging his advertised jump over a string of 13 automobiles, but had a stand-in jump over seven cars instead.

Then Knievel was rolled back into his ambulance for the ride back to Piedmont Hospital where he is being treated for a broken back suffered in a practice jump Saturday.

Nuclear Ban Called By 48 Countries

STOCKHOLM (AP) — With France as its target, a big majority in a committee of the United Nations Conference on the Human Environment approved a resolution today calling for abandonment of all nuclear tests.

China, which blasted the United States Saturday for the damage its military forces have done to the ecology of Vietnam, voted with the French against the resolution. The Chinese delegate said his government's nuclear armament program was purely defensive.

France, which plans nuclear tests in the South Pacific this month, said it was in no way bound by the resolution.

The United States and Britain abstained on the vote, which was 48 to 0, with 14 abstentions.

Surrey to Sue For Oil Damage

By AL FORREST
Times Staff

Surrey Mayor Bill Vander Zalm today said his municipality wants $1 million from Atlantic Richfield Oil Company to help pay for damages to beaches following an oil spill at Cherry Point, Washington.

He said Surrey is ready to sue for half a million in damages and is prepared to seek another $500,000 as a bond from the company to be forfeited in the event of another spill.

In other developments

—Mayor Vander Zalm said federal Fisheries Minister Jack Davis had phoned him from Stockholm to announce that the question of tanker traffic through the straits would be sent to the Canada-U.S. International Joint Commission.

Surrey will remind the United States Army Corps of Engineers of its pledge to reconsider its permit to Atlantic to discharge wastes at Cherry Point if there were a single oil spill during the first year the refinery was in operation.

—Provincial Liberal leader David Anderson today said he would oppose U.S. participation in a gas pipeline down the Mackenzie Valley as long as U.S. oil tanker traffic continues through the Strait of Juan de Fuca.

In Surrey, Mayor Vander Zalm said costs of clearing up beaches at White Rock and Crescent Beach would amount to only about $40,000 thanks to a large amount of volunteer labor.

But damage to the ecology and recreation is extensive.

He said the three-mile stretch of Ocean Park beach will be ruined for any recreation for at least this summer, and maybe beyond as oil covers the rocks and cannot be removed with chemicals as it would be a hazard to marine life.

"We opposed these tankers in the strongest terms, pointing out that currents would carry any spill directly our way," Vander Zalm said.

"They (Atlantic Richfield)

Continued on Page 2

33% ADULTS TOOTHLESS

LONDON (Reuter) — More than a third of all adults in England and Wales have no natural teeth and wear full dentures, according to a report published Sunday by a dental health foundation.

The report says Britain is in the grip of a dental ill-health epidemic attributable to public ignorance and lack of interest. A "sweet and soggy" diet was also blamed.

Housing Program Unveiled

OTTAWA (CP)—Urban Affairs Minister Ron Basford unwrapped a new federal housing program today designed to refurbish old neighborhoods and to help the poor buy homes.

The legislation given routine first reading in the Commons was promised by the government early in the spring. It is the showpiece of the government's urban policies and is expected to cost $447 million a year.

The proposed amendments to the National Housing Act include proposals to aid municipalities and local groups to rehabilitate urban neighborhoods, help homeowners and landlords to improve their properties and provide loans and grants to enable low-income families to move out of public housing and into homes of their own.

Subsidies for municipal land assembly projects, housing cooperatives and non-profit housing corporations and expansion of research by Central Mortgage and Housing Corp. round out the government proposals.

Basford called the bill "the major thrust of federal government housing policies."

'Economic Disaster' in Rupert Fire

Times News Services

PRINCE RUPERT — Acting Mayor Bruce Bennett says a $10 million weekend fire which ripped along the waterfront of this northern British Columbia coastal community spells "economic disaster" for the community's fishing season.

Destroyed in the fire was the Canadian Fishing Company cannery which was just gearing up for summer operations, when it employs 300 people, as well as the year-round staff of 12. There are no other jobs available here for the 300.

Replacement value of the cannery is estimated at close to $5 million.

And Donovan Miller, president of the cannery company said it is too late now to consider rebuilding for this year.

Facilities will "definitely be reconstructed" in the future, he added.

Work normally done here will be done in Vancouver, Miller said, pointing out that his Vancouver cannery would maybe even have "to go on triple shift" at the peak of the season.

The blaze, which raged for more than 36 hours, also razed Canadian Nation warehouses and docks and gutted 17 freight cars filled with $2.5 million worth of ore.

Employees of CN here, however, will be kept on the company payroll while facilities are being rebuilt.

The fire is viewed with mixed feelings by officials of the National Harbors Board which recently took over a small dock here and were planning to increase facilities.

Bill Rathie, head of the NHB Pacific Region, said that one result of the blaze will be a speedup of federal government plans for the area.

He said he didn't know if the destroyed CN dock would be considered as part of a possible redevelopment. The dock was obsolete and required high maintenance, he added.

There were no injuries in the blaze.

INDEX

	Page
Births, Deaths	24
Classified	24-31
Comics	30
Editorials	10
Entertainment	17
Family Section	20-22
Finance	8, 9
Sports	13-16
TV, Radio	23

. . . SURREY

Continued from Page 1

said they could guarantee any oil spill would be contained before it reached our beaches. Well, they failed."

He noted that Atlantic is suing the Liberian tanker firm $1 million for the leak at Cherry Point.

POST BOND

"At least half of that should be paid for damages to our beaches. It would be a good idea to have the company post a bond as well of — say — half a million dollars so we can be sure of collecting right away in the event of another spill," he said.

"These figures could be much higher but there is no point in being unreasonable. I would think half a million would be a fair assessement of our damages."

He said Davis phoned him from Stockholm where he (Davis) had met top officials in the U.S. ecology branch and it had been agreed that the question of west coast tanker traffic would be referred to the International Joint Commission.

Davis had said he would begin to help prepare the brief to the commission as soon as he returns to Canada later this week.

"We have received good co-operation from the Canadian government on this, quite opposite to the neglect by the provincial government," Vander Zalm said.

'GRANDSTAND PLAY'

"Premier Bennett came to White Rock after the beach had been cleaned up and pointed out to sea and said something will be done. All he did was write a letter to the governor of Washington State.

"It was just a grandstand play, just politics," said Vander Zalm.

In Victoria today, Anderson said Canadians should not get their hopes up that the International Joint Commission will take a strong stand on tanker traffic.

Anderson said the American officials on the IJC would receive their terms of reference from the White House which has already decided to approve the Alaska pipeline and the tanker route.

WHO SHOULD PAY

"About all the joint commission will decide is who should pay for monitoring the strait. There is virtually no way they will look at the question of whether the tankers should be there at all," he said.

Because the U.S. executive branch has already taken a stand on the issue the only hope to stop the tankers is in the other two branches of U.S. power, the courts and congress, Anderson said.

He said there would be no verdict on his appeal to the U.S. District Court until September. Anderson and American ecology groups have sought to overturn the White House decision to allow the Alaska pipeline to proceed.

MOTHER WEEPS as she embraces her son, reunited after they were separated when their home was swept away by flood waters surging through Rapid City.

'Big Unions Want More'

B.C.'s construction industry dispute could be settled immediately if the larger unions would stop pushing for better contracts than those already agreed to by eight smaller unions, Construction Labor Relations Association president C. J. Connaghan said Sunday.

Connaghan said there is "no need for any of the 10 remaining unions to be without a settlement.

"Agreement could be reached right now and quickly with any union whose leaders will agree to terms comparable to our other settlements," Connaghan said.

Agreements have been ratified with two locals of the glaziers union, the painters and the sheet metal workers on Vancouver Island. Tentative agreements have been reached with laborers, teamsters, machinists, bricklayers and drywall tapers.

A provincial cabinet order declaring an end to the six-week strike-lockout situation goes into effect at 8 a.m. Wednesday.

'WILL DEFY ORDER'

However, union leaders, especially those in the larger unions, have said they will defy the order.

The painters' union settled for a $1.05-an-hour increase in a two-year contract, adding up to an extra $162 monthly at the end of the contract. The larger unions, including carpenters, electrical workers and plumbers — have said the increase is not enough.

Victoria contractor George Wheaton today echoed Connaghan's statement, saying CLRA has gone the limit in money offers to locked out unions showing no sign of settlement in the current dispute.

Speaking of the major unions involved in the impasse, the CLRA director said:

"The only reason they haven't settled is because they want more than the smaller ones.

"We aren't going to come through with more and they can take whatever action they want."

Wheaton said CLRA and some eight remaining unions are having problems getting contracts settled. The larger ones can have a settlement quickly if they want it, he said, using the painters as an example.

Wheaton said in 1970 there were adjustments made that brought wage rates to a comparable level in all the construction trades. CLRA feels in view of that, an across-the-board increase in the current negotiations would produce an equitable settlement.

But the larger unions apparently want a larger increase than the smaller ones, which would throw them out of balance again, Wheaton suggested.

EVANS SEEKS THIRD TERM

TACOMA, Wash. (AP) — Gov. Dan Evans announced his candidacy today for a third consecutive term, saying he wants to be part of Washington's future.

"We can have pride in Washington's future, just as we can have pride in Washington's past," Evans said. "I want to be part of that future." No previous governor has served three straight terms.

Personal Touch

HALIFAX (CP) — To give better service to the public, the RCMP in Nova Scotia is setting up a special telephone exchange, doing away with impersonal recorded messages.

S. Sgt. Fred Gorrell of the Halifax RCMP says that in future persons wishing to reach a local RCMP office when the office is unmanned will be able to call a special number in Halifax.

The Halifax RCMP will then get in touch with a radio car in the caller's area.

S. Sgt. Gorrell says the system has been in use in Sydney on a trial basis since December, 1971.

The RCMP acts as a provincial police force in Nova Scotia.

. . . FLOODS

Continued from Page 1

munity is under a 10 p.m. to dawn curfew.

The stricken community has already been declared a disaster area by President Nixon and Sen. George McGovern, who represents the state, pledged following a vist here Sunday to push for relief funds for the area.

He termed the carnage "incredible."

Hundreds of people have received emergency typhoid and tetanus inoculations and the Red Cross moved in to distribute hot food and canned rations at Rapid City high school.

Drinking water has been flown in from nearby Ellsworthy Air Force Base and distributed in small containers throughout the city and toilet facilities are unusable.

In northeast Washington, flood waters rose today along the Okanogan River where more than 300 persons were evacuated last week.

Waters were expected to crest at 22.3 feet late tonight, only .2 feet less than than the previous flood crest that caused nearly $15 million damage to a stretch of towns and orchards.

FOUR MISSING

Four persons are missing, meanwhile, along north central Washington's Entiat River, where a flash flood ripped down Preston Creek Saturday.

Twenty-one persons were evacuated by helicopter Sunday from the Cottonwood camping area of the Entiat. Chelan County sheriff's deputy Larry Hivley said the scene was "pretty much of a mess."

The Okanogan area was declared a disaster area Saturday by President Nixon.

. . . CHINA RAPS U.S.

Continued from Page 1

against North Vietnamese anti-aircraft facilities.

Targets included airfields, radar sites, missile sites and anti-aircraft batteries throughout the southernmost region of North Vietnam.

Last month, The Times reports, more than eight weeks after he was ordered to return to the United States and retire, the White House nominated Lavelle for retirement at the three-star rank of lieutenant-general.

It is believed to be the first time in modern U.S. military history that a four-star general or admiral has been nominated to retire at a lower rank, The Times says.

In another press report in the U.S., a Newsweek magazine correspondent said U.S. forces killed "a staggering number" of Vietnamese civilians in 1968 as part of a pacification program called "Speedy Express." He said one official put the number of victims as high as 5,000.

Kevin P. Buckley said the six-month operation at Kien Hoa in the Mekong Delta "made the My Lai massacre look trifling by comparison."

Buckley said the Kien Hoa area was under control of the Viet Cong. The report said 8,000 infantryment took part in the campaign, 50 artillery pieces, 50 helicopters and the Air Force fighter-bombers made 3,381 tactical strikes.

Buckley said the unit claimed those killed were "enemy", but "Vietnamese repeatedly told me those 'enemy' were farmers gunned down while they worked in their rice fields."

Meanwhile, in Vietnam, South Vietnamese armored columns and truckloads of supplies broke through today to An Loc and all but lifted the siege of the provincial capital 60 miles north of Saigon — the fourth major town to be liberated since the Communist offensive began on March 30.

A few snipers remained in the town and Highway 13 from Saigon was not considered "safe," but most of the North Vietnamese attackers were reported to have withdrawn to Cambodia and the remaining 7th and 9th Communist Divisions were described as "decimated" or so badly cut up they had lost their combat effectiveness.

Many of the North Vietnamese attackers were killed by massive B52 strikes and by fighter-bombers. The emphasis on the air war today was North Vietnam where B52s struck for the fifth consecutive day while fighter-bombers hitting the Hanoi-Haiphong areas played havoc with North Vietnam's war transportation.

$3,500 Damage In Car Crash

Damage to two cars totalled $3,500 when one of them left Vanalman Road at 12:10 a.m. today, smashed a parked car and overturned on a lawn.

The moving car was owned by Shirley Anderson, 636 Vanalman. The parked auto was in the driveway of Edwin Walker, 679 Vanalman.

Saanich police said there also was damage to lawns and trees in the neighborhood. No one was seriously hurt.

capital scene

Esquimalt Golden Age Club, Jubilee Hall, 527 Fraser, Wednesday, June 14, 1:30 p.m.

Cordova Bay United Church strawberry tea, 5124 Santa Clara, Saturday, June 17, 2 to 4:30 p.m.

Metchosin Garden Club will meet Monday, June 19, 8 p.m., at St. Mary's Church Hall, 4354 Metchosin Rd. Harry Leake will speak on "Keeping the Garden Alive."

African Violet Club, Tuesday, June 27, 8 p.m., St. John Ambulance Hall.

the weather

An upper level disturbance centred over southeastern B.C. will continue slowly eastward but the improvement in most regions today will be slow. Temperatures will remain cool today in most areas and only a little warmer Tuesday.

DOMINION PUBLIC WEATHER OFFICE 5 A.M. FORECASTS
Valid Until Midnight Tuesday

Greater Victoria: Today afternoon sunny periods. Tuesday, cloudy in the morning then sunny. Highs today low sixties and Tuesday near 64. Lows tonight high forties.

East Vancouver Island, Lower Mainland: Today, a few afternoon sunny periods. Tuesday, cloudy in the morning then sunny. Highs today 60 to 65 and a few degrees warmer Tuesday. Lows tonight high forties.

North and West Vancouver Island: Today, mostly cloudy with a few showers and a few sunny periods. Tuesday, morning cloudy then sunny. Highs today 55 to 60 and Tuesday 60 to 65. Lows tonight high forties.

TEMPERATURES YESTERDAY

	Max.	Min.	Precip.
Victoria	60	46	—
Normal	65	50	—
ONE YEAR AGO			
Victoria	56	46	—
ACROSS THE CONTINENT			
St. John's	72	49	—
Halifax	51	43	—
Montreal	60	52	—
Ottawa	64	49	—
Toronto	67	51	—
North Bay	63	46	—
Churchill	62	38	—
The Pas	66	57	—
Thunder Bay	59	52	1.75
Kenora	59	52	.14
Winnipeg	73	52	—
Regina	83	41	—
Saskatoon	81	48	.76
P. Albert	76	51	—
Medicine Hat	75	48	—
Lethbridge	64	45	.01
Calgary	67	48	.20
Edmonton	75	46	.21
Penticton	67	53	—
Castlegar	58	46	.05
Vancouver	60	52	.05
P. Rupert	53	47	.53
P. George	59	40	1.00
Nanaimo	58	48	.35
Kamloops	59	48	.10
Revelstoke	61	45	.16
Fort Nelson	79	60	—
P. River	68	60	trace
Whitehorse	81	45	—
Fort St. John	63	58	.26

U.S. Temperatures: Anchorage 65, 53; Detroit 74, 54; Honolulu 82, 73; Chicago 74, 62; New York 65, 52; Seattle 64, 50; Spokane 63, 44; Portland 66, 48; San Francisco 69, 53; Los Angles 77, 62.

World Temperatures: Rome 61, 68; Paris 50, 66; London 50, 63; Berlin 50, 68; Amsterdam 54, 64; Brussels 46, 63; Madrid 48, 66; Tokyo 68, 73.

CITY'S WEATHER RECORD

Sunshine June	108.8 hrs.
Last June	60.9 hrs
Normal (30 years)	102.7 hrs
Sunshine 1972	848.0 hrs.
Last Year	812.8 hrs
Normal (30 years)	901.2 hrs.
Precipitation, June	.24 ins
Last June	.38 ins.
Normal (30 years)	.37 ins.
Precipitaion, 1972	15.85 ins.
Last Year	11.74 ins.
Normal (30 years)	12.33 ins.

Sunrise, Sunset Tuesday
(Pacific Daylight Time)
Sunrise 05:11 Sunset 21:17

TIDES AT VICTORIA HARBOUR

	Time	Ht.	Time	Ht.	Time	Ht.	Time	Ht.
	H.M.	Ft.	H.M.	Ft.	H.M.	Ft.	H.M.	Ft.
12	00.55	9.3	09.35	-0.8	19.30	8.0	21.20	7.8
13	01.35	9.0	10.20	-0.5	20.15	8.1	22.20	7.7
14	02.25	8.6	11.05	.2	20.50	8.1	23.30	7.5
15	03.15	7.9	11.50	1.1	21.05	8.1		
16	00.50	7.0	05.00	7.1	12.20	2.1	21.15	8.0
17	02.40	6.2	06.00	6.2	13.05	3.2	21.20	8.0

TIDES AT FULFORD HARBOUR

	Time	Ht.	Time	Ht.	Time	Ht.	Time	Ht.
	H.M.	Ft.	H.M.	Ft.	H.M.	Ft.	H.M.	Ft.
12	03.10	10.8	11.00	-0.5	19.30	11.6		
13	00.15	9.7	03.55	10.3	11.50	-0.2	20.15	11.5
14	01.15	9.3	05.00	9.9	12.35	.4	20.55	11.4
15	02.40	8.6	05.45	9.2	13.15	1.6	21.30	11.3
16	03.50	7.8	07.05	8.3	13.55	2.8	22.10	11.2
17	04.55	6.8	08.25	7.5	14.40	4.1	22.40	11.1

Sands
Your Six Community
Funeral Chapels
Dedicated to Service
sensible prices
Victoria 388-5155
Sidney 656-2082
Colwood 478-3821
Nanaimo 753-2032
Duncan 746-5212
Ladysmith 245-2331
Independent, Family Owned and Controlled. Sands since 1912.

Special Reduction
On your first 16 weeks of business training
Commencing July 1 and July 31 only
START EARLY, AHEAD OF THE CROWD
SAVE $50.00
Courses Available in:
• Clerk Typist • Accountant
• Receptionist • Secretary
• Stenographer
Speedwriting
ABC SHORTHAND or PITMAN SHORTHAND
For Further Information Phone or Call in
Sprott-Shaw
COLLEGE OF BUSINESS
"At Sprott-Shaw we mean business"
1012 Douglas St. 384-8121

Another better idea from Ford
WE GUARANTEE THAT EVERY CAR IS EXACTLY AS ADVERTISED AND SOLD AT FORD'S SUGGESTER RETAIL PRICE.
Ford MERCURY
'72 MERCURY COMET
Mercury Comet for '72 offers everything you buy a small car for and more. Great gas mileage, low price and big car styling. 6 cylinder and zippy V8's.
SUGGESTED RETAIL FROM $2679 F.O.B. Victoria
SUBURBAN MOTORS
3377 Douglas St. at Saanich Road Phone 386-6131

Mon.-Tues.
Specials at
SAFEWAY.
Canada Safeway Limited

Manor House Frozen
Whole Fryers
B.C. Grown Government Inspected.
Grade A lb. 49c

Evaporated
Canned Milk
Lucerne, Pacific, Alpha, Carnation and 2%
15 fl. oz. tin 6 for $1.00

Harvest Brand
Margarine
An Economical Spread. 1-lb. pkg.
5 lbs. for $1.00

Heinz Brand
Tomato Ketchup
Serve with French Fries
20 fl. oz. bottle 49c

Silk Brand
Bathroom Tissue
White or Assorted Colors
4 roll pkg. 39c

Tulip Brand
Canned Bacon
Danish Sliced Side
16-oz. tin 79c

Tulip Brand
Luncheon Meat
Danish 12-oz. tin
3 for $1.00

Israeli Jaffa
Oranges
Fancy Grade — Size 105s
10 lbs. for $1.00

Prices Effective: June 12th and 13th
In Your Friendly Victoria and Sidney Safeway Stores
WE RESERVE THE RIGHT TO LIMIT QUANTITIES
SAFEWAY
CANADA SAFEWAY LIMITED

Soldiers Go Public

Lots of rope was the order of the day Saturday at Armed Forces Day activities at Work Point Barracks. Below, three soldiers defy gravity as they jump off the top of a building with a thin piece of rope as restrainer. On right, five-year-old Kerry Hunt concentrates intently as she navigates her way across a rope bridge all of one foot off the ground. About 1,200 men took part in the activity, which was revived this year after a two-year hiatus. (John McKay photos.)

Majority Rule Asked For Juries

POINTE AU PIC, Que. (CP) — An association of Quebec judges called during the weekend for jury decisions by majority vote instead of the current practice requiring unanimous consent.

The Conference of Quebec Judges, representing provincial, sessions, municipal and family courts, stipulated in its resolution a condition that jury deliberations remain secret.

The matter of jury votes arose recently in the case of Jacques Rose, tried on a charge of kidnapping Pierre Laporte in October, 1970.

The trial ended in a hung jury and lawyer Robert Lemieux based a later request for bail on claims the jury had voted 11-to-1 for acquittal. The bail request was turned down and Mr. Lemieux sentenced to jail for contempt of court for refusing to reveal the source of his information.

Juries in Quebec are sworn to secrecy for life.

The judges also asked the Quebec government to amend the Highway Traffic Act to allow judges discretion in deciding on the suspension of drivers' permits. They have such discretion under the Criminal Code.

HOSPITAL EYES BOOZE PERMIT

CINCINNATI (AP) — Operators of Providence Hospital have asked the state for a liquor licence.

Wine has been served to some patients since the hospital opened about a year ago, but hospital officials said the permit was sought at the suggestion of the state.

The permit would allow the hospital to sell beer and wine to its patients, or set up a carry-out service.

Patients can order wine at no extra cost, and about 6 per cent of them are given wine each day with the approval of their physicians, hospital officials said.

Military, Conservationists Row Over Alta. Land Use

SUFFIELD, Ala. (CP) — A slab of table-top grassland which conservationists say is unique enough to be preserved as a national park becomes one of the world's largest military training areas this week.

Suffield military reserve, a 1,000-square-mile desolate area of semi-desert 30 miles northwest of Medicine Hat in southeastern Alberta, will feel the weight of tanks and the punch of live artillery rounds, starting Wednesday.

British soldiers, from the North Atlantic Treaty Organization force in West Germany, have been filing into the area since Sunday. By Tuesday night, there will be 530 of them ready for three weeks of battle manoeuvres over about 750 square miles of the reserve.

The training is the result of a 10-year agreement signed between Canada and Britain last year. The agreement permits the British to send groups of 500 to 1,000 soldiers to Suffield for three-week stints between May and November each year.

DRAWS COMPLAINTS

Conservationists have complained the heavy military vehicles will tear up the terrain and that the artillery will start prairie grass fires and drive wildlife away.

Antelope, deer, a herd of wild horses, rare plants and various species of birds facing extinction make it a natural place for a park, they say.

The federal government says it can prevent serious ecological damage by restricting or banning military activity in certain parts of the reserve.

When mock battles begin this week, vehicles will not be allowed within one mile of the South Saskatchewan River which forms the eastern boundary of the reserve. The river banks are considered an important nesting area for rare birds, migrating waterfowl and rattlesnakes.

The government says Suffield is important because it is the only military reserve in Canada large enough to conduct the training the British require.

It's vast enough to train properly without having to worry about people or damage, Lt.-Col. L. A. W. New, commander of a British tank regiment, said in an interview Sunday.

"In Germany we are very restricted because it's such a built-up area and we could do a lot of damage," he said. "Here there are no inhabitants and we can fire our weapons in tactical operations."

Another concern of the conservationists is for archeological treasures left behind by generations of plains Indians. A team supported by the National Museum of Man in Ottawa has been working on the reserve since April, collecting as much information as possible before the training starts.

Nearly 600 buffalo jumps where Indians drove the animals over to kill them during hunts as well cairns, teepee rings and other traces of Indian civilization have been found already. Some of the sites are marked and archeologists will continue their work under Canadian military supervision.

12 Killed On Way For Swim

ALEXANDRIA, La. (AP) — A tractor-trailer truck loaded with wheat smashed into the back of a pickup truck carrying 14 persons on a swimming outing, killing 12 and critically injuring another.

The big truck hit the slowly-moving pickup Sunday as it was preparing to make a turn from a main highway about 20 miles south of here to a road leading to the Sandy Nook swimming hole, state police reported.

The truck climbed on the bed of the pickup, pushing it 275 feet and pounding it into a pine tree with such a thrust that the cab was crunched into about a two-foot area, officers said.

Eleven victims were aged one to 18. The 12th was identified as the pickup driver, 30-year-old Martha Meaux.

The tractor-trailer driver, identified as 24-year-old Gus Wilez of Deville, La., was taken to hospital in shock.

Churchill-FDR Arguments Now Coming to Surface

NEW YORK (AP) — A study of recently declassified correspondence between President Franklin Roosevelt and Winston Churchill shows they had stronger policy differences than was known during the war years, the New York Times reports.

The Times says 1,700 items of correspondence now available to scholars at the Roosevelt Library at Hyde Park, N.Y., conflict in some instances with both U.S. state department histories and the late British prime minister's memoirs.

Although Churchill said in his six-volume history, The Second World War, that he met with Soviet Premier Stalin in Moscow in October, 1944, with "the fullest assurance of approval and good will" from Roosevelt, a number of documents contradict his version, the newspaper account says.

Various documents indicate the Churchill-Stalin meeting, coming at the height of Roosevelt's 1944 campaign for re-election to an unprecedented fourth term, "aroused a furor at the White House," The Times says.

Churchill requested that the then ambassador to Moscow, W. Averill Harriman, be assigned to the meeting as an observer, the account said, and a message to Harriman from Roosevelt said the president "would have much preferred to have the next conference between the three of us. . . ."

Harriman also was given a message to Stalin, the story says, dissociating the United States from any decisions reached at the Churchill-Stalin meeting.

The article says a Roosevelt statement at the opening of the 1945 Yalta conference that America did not plan to keep a large army in Europe after the war, was believed at the time to have surprised Churchill and he so indicated in his memoirs.

But the declassified documents show, the account adds, that as far back as November, 1944, Roosevelt had informed Churchill of his desire to "bring American troops home as rapidly as transportation problems will permit" after the European war ended.

Inexperience Blamed

VANCOUVER (CP) — A coroner's inquiry into the death of a Richmond man who fell from the Lions peaks, has found that the man's lack of climbing experience and inadequate boots may have contributed to the accident. Bruce Donaldson, 28, died April 2 after falling about 100 feet. His companion, Larry Werebelow, 21, of Vancouver was injured.

What You Should Know About Hearing Aids

NOW available a fact-filled book, FREE containing the 20 most common questions in easy to understand language.

Such as:

- What is a hearing test like?
- How will a hearing aid help?
- What type of loss do I have?
- What kind of hearing aid will help?
- Why is it best to try — before you buy?

GET ALL THE FACTS

For Your Free Book Write or Come In

QUALITONE

319 - 1397 DOUGLAS ST. VICTORIA, B.C.

Phone 386-2331

GIFT DAD WITH JEWELRY

from a wonderful display now on display at Francis

Francis Jewellers can solve your gift-giving problem for Father's Day. We have an exciting selection of varied gifts to suit every Dad. Come in soon. Our experienced staff will be glad to assist you and give you many more helpful suggestions.

Here are just a few ideas Dad will be pleased to receive on "his" day.

- Lighters
- Identity Bracelets
- Watches
- Cuff Links
- Leather Goods
- Pen Sets
- Gents' Stone and Signet Rings
- Pewter Mugs

Open 9:00 to 5:30 Daily, Friday 9 to 9

Free Parking in Fisgard Civic Parkade

CONVENIENT TERMS

F. W. FRANCIS LTD.

1684 Douglas St. Phone 384-7611

(Kitty Corner from the Bay)

She docks right at Victoria's door. And Seattle's.

Take the downtown to downtown route.

You can beat the long drives and traffic with us.

You can also forget about the uncertainty of getting your car on the ferry. Because you can reserve both car space and a state room on the Princess Marguerite. And along with all these extras, you'll have a beautiful scenic trip.

Leave Downtown Victoria 5:30 p.m. • Arrive Downtown Seattle 9:30 p.m.
Leave Downtown Seattle 8:30 a.m. • Arrive Downtown Victoria 12:30 p.m.

For reservations and information 385-7771

CP Rail

Dominion HOTEL 700 YATES Introduces

THE ROAST BEEF PIT

in the

TERRA COTTA ROOM NIGHTLY

PRIME ROAST SIRLOIN OF BEEF

Complete dinner, per couple $4.95

RESERVATIONS 384-4136

FOR 68 YEARS

$43 Per Month Full Price $995 '66 JEEP

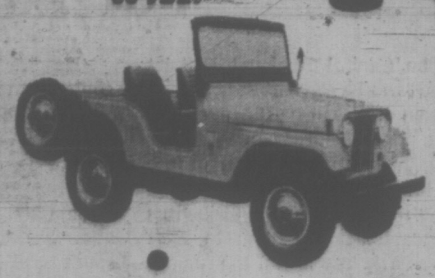

N

Written Warranty With All Cars

A

'65 CORVETTE

$13 Per Month Full Price $399 '64 RAMBLER WAGON

T

Phone 384-8174 for Finance Approval

I

'69 CUDA

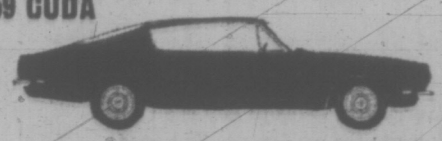

$30 Per Month Full Price $899 '64 DART

O

NO DOWN PAYMENT

N

'65 LINCOLN

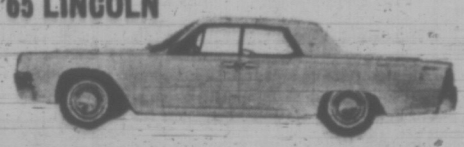

$17 Per Month Full Price $499 '63 CHEVY II

A

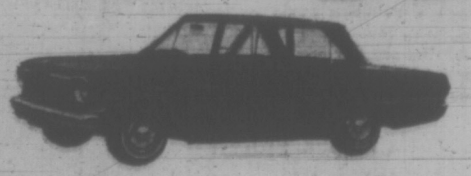

BONDED SALESMEN

L

All payments figured with no down payment over 36 months on approved credit at bank interest rate of 11.96%. Sales Tax extra.

"VICTORIA'S MOST TRUSTED NAME"

NATIONAL CHRYSLER DODGE

Both sides of 800 Block YATES ST • 384-8174

Victoria Times

MONDAY, JUNE 12, 1972

BRIAN TORIN, Editor — STUART UNDERHILL, Publisher — GORDON BELL, Managing Editor

For All to Share

The Capital Regional District Board is to be congratulated on its decision to crown its excellent parks purchase program by giving top priority to acquisition of the well-known Aylard farm, so providing what has been described as a "spectacular" addition to East Sooke Park. Too few of the regional parklands enjoy waterfront locations, although this is no fault of the Regional Board's program. The sorry fact is that at this point in our history so few waterfront properties are available at acceptable prices for public acquisition. The parks program is a couple of generations too late.

Despite this, excellent seafront choices have been made, including Witty's Lagoon and the property at Island View Beach. The largest holding is, of course, the recently acquired East Sooke parkland of some 1,700 acres — a fine wilderness area of hills, rocky shores, small bays and a varied wealth of trees and shrubs, all within half an hour's drive of the city.

The addition of the Aylard farm to this type of park will combine the treed area with a large expanse of meadows, sandy beaches, woodland and sheltered coves. Already many Greater Victorians drive to East Sooke Park and enjoy the hike through the woods to the seafront. The farm property will add greatly to the variety of the park, and the whole concept, with provincial park reserves located at the east and west ends of East Sooke Park and presumably to be added at some future date, will prove to be one of the finest investments the regional community has ever made.

Not the least aspect of the park's value lies in the scarcity of such properties and the annually increasing difficulty of finding suitable sites for even small parks. Fortunately, the record so far is excellent.

Problem for the Teachers' Bagman

No one should question the right of any teacher to make a contribution to the pedagogical war chest to fight Social Credit in the next provincial election — if that is what the teacher wants to do. But the British Columbia Teachers' Federation, organizer of the campaign, should give very serious thought to any attempt to force an unwilling teacher to contribute.

This shapes up as an issue as reports indicate that until the present nearly one-third of Greater Victoria teachers have yet to allocate one day's pay to that fund. Some, no doubt, will make the donation at their convenience before the deadline set for collections. Some unwilling teachers will yield to compulsions. And it is to be expected that a number will, as a matter of principle, decline to chip in.

There are serious issues involved. What, for instance, is a Social Credit adherent, who is also a teacher, expected to do? Help a fund aimed at the destruction of the government to which he gives political allegiance and then, in the privacy of the voting booth, vote against his investment?

Several suggestions have been advanced on means by which the reluctant giver may be persuaded to meet the levy. One of these is suspension from federation membership for non-payers. But since federation membership is no longer a condition of employment, how severe is such a penalty? Is it serious enough, in the federation's opinion, to justify a member doing violence to his own conscience?

Whatever the outcome, present discussions suggest an interesting addition to courses on democratic procedure and principle when the school curriculum is revised: Processes and problems of the bagman.

It's the Taxpayers' Choice

Speculation regarding the possibility of high-rise construction overlooking Cadboro Bay is an old story to the residents of that area. On several occasions they have been forced to organize their opposition to this type of development and so protect the single-family neighborhood that has been in effect for many years. It seems absurd that tax-paying residents should have to live under this form of potential siege throughout their lives. There can be no good excuse for disrupting a fine and livable situation merely because some speculator sees a chance to make himself some money by changing it.

Mayor Curtis' remark that "I think it would be a most unfortunate waste of everyone's time if a developer tried to get a high-density building in that part of Saanich," sums up the position pretty well. His words should be noted.

His further comment on possible renovation of the lower slope fronting on Cadboro Bay, that it should call for the "highest form of tasteful redevelopment that we can find," will also be acceptable. Cadboro Bay residents, however, remain convinced that the "highest form" for that area remains the single-family dwelling. Developments in no other area of Greater Victoria have given them reason to change that attitude.

"... look, look ... a bird without oil on it ..."

BRUCE HUTCHISON

Even the Images Have Images

Obviously Leonid Brezhnev is a smarter and better man than we used to think. Almost overnight he has absorbed, by remote osmosis, the higher aspects of North American culture. Without visiting the United States he is already a master of public relations and wears a new image which any Western statesman must envy. Madison Avenue has nothing more to teach him.

Only a few months ago he appeared before the world as a dour, humorless and primitive creature, a mechanical man, a computerized automaton off the Moscow assembly line, lacking any human weakness or intimation of immortality. Now, suddenly, the authentic Brezhnev emerges full of charm and whimsy, a boisterous fellow of infinite jest, a natural democrat, a North American at heart, perhaps a misplaced capitalist who, by unlucky chance, happened to be born a Communist in the Ukraine.

As revealed at last to an admiring worldwide audience, he lives frugally in an apartment of only six simple rooms, or in his simple country estate with no luxuries except a simple retinue of servants and a large fleet of fast automobiles (to which President Nixon recently added a simple Cadillac).

Irresistible Man

Comrade Brezhnev likes to drive alone, at high speed, to shoot animals and, as he candidly admits, to smoke cigarettes from an automatic silver case which opens exactly on the hour, to prevent him smoking too much. Even more appealing than his innocent vices are his occasional fits of anger and then floods of repentant tears. Why, the man is just irresistible. No wonder the Russians love him. In the land of official atheism he has become a gleaming, living icon.

But let us not be too modest about these things in Canada. Despite our national inferiority complex, we also understand public relations. Observe, for instance, the recent feat of image-making executed by John Munro, minister of health and welfare. His latest advertisement in the newpapers has no political motive, no partisan tinge, of course. It contains merely his discreet signature at bottom. Its sole purpose is to bring joy and comfort to the homes of the poor who themselves are given a new image.

Once pitied as unfortunate, the Canadian poor are pictured in the pen drawing of an aged couple, man and wife, both grinning happily at the news that their joint pensions have been raised to the dizzy sum of $285 per month, if they can prove actual need. Moreover,

PIERRE TRUDEAU
... man or image?

Mr. Munro adds, "if the cost of living goes up so will pensions." Oh, joyous day! Even the old bogey of inflation has been exorcised forever.

No wonder the aged couple are grinning. Guaranteed affluence and security for life, they have nothing to worry about. And if they should decide to vote for the great-hearted government that would be purely coincidental and of no concern to Mr. Munro. His job is done, the image complete.

When you come to think about it, there is nothing new in the art of Canadian image-making, just a few modern trimmings. We can claim, indeed, to be the pioneers and forerunners of Madison Avenue, the original artists. After all, Governor Frontenac was dancing with the Indians, beside Lake Ontario, in the 17th century, and making an image to be remembered, quite inaccurately, long after his successors were forgotten.

Or take John A. Macdonald and his image of a drunken roisterer who, in a brief moment of sobriety, happened to build a nation. Or Mackenzie King, acting the public role of a dull, boring, timid little fellow who, in fact, was reckless and ruthless, with a gambler's daring, mischievous in spirit and bubbling with private irony. Or Lester Pearson, the eternal youngster, the laughing college boy who never grew up, and behind his grin and bow tie, suffered the tragedy of mankind like a personal wound.

Many Views

And finally Pierre Trudeau, the supreme masterpiece of the art. The portrait painters found the toughest guy, the coolest mind and the most mysterious personage in our politics and made him look like Prince Charming, or a lonely hermit, or a folksy glad hander, as occasion required.

So the shirts of statesmen, beginning with the Egyptian Pharaohs, have been expertly stuffed and restuffed throughout the ages to suit the current fashion. But if the stuffers can prevent it, we are never allowed to know the genuine contents of the shirt, until the wearer has gone. Who knows the real Nixon among the many contradictory versions? Who can distinguish the new Brezhnev from the old, the human Canadian prime minister from the assorted caricatures?

History, we hope, will tell us, some day, but history, as Napoleon remarked, is only a set of lies which, for convenience, are accepted as the truth. In the meantime we must make do with the available stuffing, the images and the icons. When they are seen for what they are, long hence, it will be too late to matter.

WILLIAM R. FRYE

A Stirring of the Spirit

UNITED NATIONS, N.Y. — Once again, this past week, the world has had reason to be astonished and heartened by the way men cling to basic human rights. No matter how brutally these rights are suppressed, there are some with the courage to rise up and reassert them.

The current case in point is South Africa. Just when it seemed that opposition to the cruelties of apartheid (extreme white supremacy) had been completely suppressed, it burst forth anew.

Moreover, it was white men who carried the principal burden of the protest — not so much on their own behalf (though their rights, too, had been violated) as on behalf of non-whites, the principal victims of apartheid.

The result, once police had stormed into protesting crowds with guns in hand, tear gas exploding and batons swinging, was a mini-Sharpeville — not in the sense of fatalities, for (as of this writing) no one has been killed, but in the sense of another watershed in South African racial history.

Campus Protest

The chronology has been this:

● Mid-May: African students at all-black South African universities protest against conditions on campus, where education prepares them for their "proper place" in society (in subjection to whites). Meeting resistance to even their simplest demands, they stage a walkout; 20 are expelled — a severe punishment in a country where only one black in thousands ever gets as far as college. One university is closed.

● June 2: A group of sympathizing white students — about 100 — gather on the steps of St. George's (Anglican) Cathedral, Cape Town, to demonstrate support for the black complaints. One student seeks to address bystanders with a megaphone, though he lacks the official permit required for amplification of his voice.

Police charge into the students, indiscriminately and (according to eyewitnesses) brutally swinging their sticks. Some students flee into the church, from which police drag them, screaming.

Newsmen seeking to watch or photograph the event are manhandled and beaten by police, their cameras seized. The president of South Africa's Society of Journalists lodges the "strongest protest." Some members of Parliament side with the students, lodging formal charges against policemen.

● June 4 (Sunday afternoon): More than 800 persons jam the cathedral, hundreds standing, many overflowing

CAPE TOWN
... unprecedented

into the street, for an interdenominational service on the subject of police violence.

● June 5: Defying threats by the prime minister of a still-more-severe crackdown, between 7,000 and 10,000 white students repeat the June 2 demonstration at the same spot, insisting on their right to peaceful protest.

The police charge them, pistols drawn, sticks in hand. Tear gas is used. At least three churchmen, including the dean of the cathedral, are among those arrested.

Elsewhere in the country there are other demonstrations: A march in Johannesburg, the white marchers singing, "We Shall Overcome" ... there are more walkouts and demonstrations on college campuses, white and non-white ... there is indignation in Parliament. The government stands firm, refusing at one stage even to investigate the police behavior.

By comparison with South Africa's total population (more than 21 million, of whom roughly 4 million are white), the number of demonstrators was small. No doubt many non-participants disagreed with the protest.

Whites Too

But the fact that any substantial number of whites would go to bat for non-whites, publicly and at considerable risk to themselves, was noteworthy indeed. It meant that the spirit of fair play and compassion was not dead in South Africa. The fact that many of the protesters were young people suggested also that the future of South Africa may not be wholly foreclosed.

The government has predictably dismissed the protests as the action of a few "left-wing" agitators. This is Pretoria's standard response to virtually all opposition.

It unjustifiably credits the minute South African Communist Party with influence it does not have. It also underrates the effectiveness of the South African Special Branch (secret police), which would incur the severest official censure if it were so negligent as to allow Communist agitators this much leeway.

The truth, of course, is that the government's treatment of non-whites is so outrageous that even in the face of strictures of nearly every imaginable kind — social, legal, practical — some whites cannot live with their consciences if they do not protest.

The brutality of the police reaction has escalated popular indignation to white heat, at least in some areas. It has aroused the church and the news media. It has shown the world there still are men prepared to struggle for human rights in South Africa.

(c) Copyright 1972 William R. Frye

The Merciful Curtain Is Down

From CHRISTOPHER YOUNG
In the Ottawa Citizen

I offer a toast to the Canadian Broadcasting Corporation for showing unusual courage and common sense under fire in its magnificently right decision to cancel The Whiteoaks of Jalna. As the merciful curtain rings down on Gran and Rennie and all their absurd relations, phony feuds and unconvincing love affairs, that gentle soughing sound from sea to sea is a national exhalation of relief.

Jalna was the CBC's Edsel, in the forthright description of the president-designate, Laurent Picard. The comparison is exact.

The Edsel, as will be recalled, was a new car unveiled in the late 50s by the Ford Motor Co. after years of planning, rigid security, unprecedented ballyhoo and vast expense. It was big, ugly and impractical. It was the finniest and most tarted-up of cars, unveiled just as the public taste swung away from the conspicuous consumption of the 50s toward the more compact clean and sporty style of the 60s.

Ford not only ran a contest in advance for the most beautiful name but even hired a distinguished poet, Marianne Moore, to ransack her rhyming dictionaries for better ones. Then the company chose Edsel, the unhappy name given by the original Henry Ford to his unfortunate son.

So with Jalna. Though conceived before the successful British series The Forsyte Saga hit the screen, Jalna came along looking like a colonial imitation. There was some literary justice in this. Mazo de la Roche, who wrote the money-making series of pop novels, was an Englishwoman who spent only a few years in Ontario and never even tried to write about real life in Canada.

That fundamentally false note rang through like a sour piano in the TV series, and the CBC made it worse by bad casting. For example, why would Gran, who came to Canada as a young English bride, speak with the flattest of Canadian accents, while Rennie, her Ontario-born son, rejoiced in the ripe vowels of the English aristocracy? That kind of jarring detail reminds me of the obscene grill on the front of the Edsel.

The worst fault of the series was the incomprehensible jumble of flash-backs which made plot-following almost impossible and character development futile. The Forsyte Saga, soap opera though it was, did engage the interest as the characters slowly matured. With faultless attention to details of period and makeup, the BBC producers made us follow the Forsytes' progress as we follow the careers of cousins and schoolfellows.

If any viewer could possibly have worked up an interest in the progress of a Whiteoak, it was immediately squelched by having the character suddenly appear 60 years older, with his fate settled and his battles past. The flashbacks, or flash-forwards, were like the Edsel's fins — useless, annoying, imitative of something that had been done elsewhere for a reason but that here had none ...

Letter

Reddened Ears

Mr. Gaglardi is again battering the public with rather astounding comments. One can only marvel at this "politician's" mentality after reading his comments concerning the greed in B.C.

As if we don't have enough greed around us, this pompous little minister wants more, but then, this isn't surprising.

It must redden the clergy's ears if Mr. Gaglardi preaches to his congregation "Get out there friends and bilk the rest of the public." — Austin Peckham, No. 3, 314 Cook St.

60 YEARS AGO

From the Times of June 12, 1912:

Members of the Automobile Association and their friends turned out in large numbers last Saturday for the second organized run of the club this season, the occasion proving a most delightful one for all those who participated. The roads were in excellent condition and the route of the drive out to Shawnigan Lake and the return to Victoria by way of Sooke Lake Waterworks was at its prettiest.

VICTORIA TIMES, established 1884, is published every afternoon except Sunday by the Times Publishers, Limited, 2631 Douglas Street, Victoria, B.C. Second class mail registration No. 0665. All undelivered copies and notices of change of address to be sent to the above address. The Canadian Press is exclusively entitled to reprint the local news published herein.

viewpoint

Deep roots of militarism and nationalism in Japanese life bother liberal intellectuals

Militarism, Elitism Haunt Japanese Education System

The New York Times

TOKYO — Five million Japanese junior high school students have started their school year this spring with new textbooks and curriculum and teacher-guidance manuals — and some disquiet surrounding it all.

The left-leaning Japan Teachers Union, and the leftist oppostion in general, professes to see in these changes a dangerous drift back toward the ultra-nationalism, militarism and academic elitism that marred Japan's pre-Second World War educational system.

However, the fresh emphasis on Japanese culture, the stronger note of national pride and the stress on personal responsibilities, as well as on rights strike most observers as interesting but not particularly sinister.

Out of Date

The junior-high textbooks were last revised in 1958, and the Ministry of Education argues that they were out of date in regard to Japan's growing responsibilities in the world and the new problems of an advanced industrial society.

New textbooks for elementary school children were issued last year, and similar revisions for the senior high schools effective at the beginning of the Japanese school year next April will complete the overhaul of school texts.

The following are among the changes made for the junior high schools, or middle schools, as they are known here:

Folk Tunes

Japanese folk tunes now make up half the song books for music classes, a field dominated for a century by German melodies.

The so-called national sports of judo, kendo fencing and sumo wrestling have been elevated to 10 to 20 percent of the physical education curriculum, double the previous ratio.

"Moral education" gets a sharper accent, as do group extracurricular activities under close adult supervision.

Teachers are admonished to instill in their charges "a readiness to contribute positively to the progress of the nation and society," along with "an understanding of Japan's role in the world today" and a "heightened awareness of themselves as Japanese."

Japanese textbooks at the time of the American occupation under Gen. Douglas MacArthur, underwent a drastic purge of the prewar Emperor-orientation. Through most of the nineteen-fifties, the Japanese continue to write social science textbooks that brimmed with detail and apologetic self-reproach on the subject of war.

However, as memories of defeat gave way to fresh confidence and prosperity, the generally conservative Education Ministry reduced the pictures and text concerning the Pacific war. Japan's many left-wing teachers watched with anxiety.

Naval Victories

The insertion in one of the new primary school textbooks of a picture of Japan's victorious navy in the 1904-05 war against Russia has evoked charges of militarism from the Socialist and Communist Oposition.

A map of the southern Kurile Islands in the new sixth grade social science text shows as Japanese territory the islands of Kunashiri and Etorofu, which are claimed by Japan but have been held by the Soviet Union since 1945.

The liveliest debate began four years ago when the ministry announced that it would reintroduce the old Shinto legends in elementary school books. The myths of Japan's creation by the gods were taught as historical fact before the war and provided the basis for emperor-worship.

Power and Myth

However, the new readers introduce the myths parenthetically, as legends, amid a mass of archeological and anthropoligical detail showing that Japan's ruling family emerged from an exceptional power struggle in the fourth century.

"The point of the legends is simply to give young Japanese an insight into the thoughts and feelings of their ancestral forbears," an official of the ministry's textbook authorization section explained.

Violence and the Schools

By JOYCE EGGINTON The London Observer

NEW YORK — At one New York high school there is a student on a murder charge, another student recently involved in an exchange of shots with the police and a third waiting to hear whether the boy he shot will die.

These three unrelated incidents are part of a pattern of ever-increasing lawlessness in New York City schools, reaching an unprecedented total of more than 5,000 acts of violence in four months. With heroin pedlars operating in the playground and corridors of many city schools and students coming to classes with guns in their pockets, "most teachers now work in a state of fear," said a spokesman for the New York teachers' union, which is demanding that all school buildings be heavily guarded.

Gun-Carrying

The drug pedlars have been a part of school life in New York for several years, but the incidence of gun-carrying by teenage pupils is new and regarded as an overspill of the tough, armed street gangs which are spreading through the poor neighbourhoods of the city.

Unlike the adolescent street gangs which inspired West Side Story, the new ones tend to be led by disillusioned young men who learned about violence in Vietnam and who are passing the knowledge on to teenagers.

New Epidemic

One of their chief weapons is the "Saturday night special," a cheap small-calibre gun which is rapidly becoming a status symbol among high school students. Younger pupils are being terrorized by older ones; there are youngsters who refuse to use school lavatories and teachers who dare not walk down corridors alone.

Teachers have been officially warned not to work alone in their classrooms during free periods or after school hours. One young woman teacher who did so was raped by a teenage student. A school principal, tidying up his office just before going home, was recently robbed at gunpoint by a youthful intruder.

It is almost impossible to keep intruders out of the city high schools, all of which are so overcrowded that they are working on double or even triple sessions. With schools built to accommodate 1,500 now housing 5,000 children, working various timetables, it would take a very tough security system — such as the teachers now propose — to weed out interlopers.

Children Suffer

Burglaries of school buildings have reached "epidemic proportions" in some New York neighborhoods, school chancellor Harvey B. Scribner reported last week. All this, said Dr. Scribner, "has had a devastating effect on the school program. The children suffer and staff morale has been shattered. Replacements and repairs are slow in coming and in many places cannot keep up with the thefts."

In the same four months as the 5,000 acts of violence there were 1,400 burglaries in the city's 926 school buildings, involving a loss of property worth almost $1 million. The violent acts included one rape, 12 attempted rapes, 329 hold-ups or muggings, 895 extortions, 298 assaults on teachers, 613 assaults on students, 918 drug-related incidents, 538 bomb scares and more than 1,000 student fights. In addition there have been suspicious fires and incidents of students spraying one another with tear gas.

Shame and Fear

The various school principals of New York City who reported the figure of 5,000 say it is a modest estimate since many incidents go unreported "because of the shame and fears of victims."

The city's education system serves 1,150,000 elementary and high school pupils, employs 70,000 teachers and is the largest of its kind in the world.

Belaney Made His Name

TORONTO (CP) — "I'm writing this book for my grandchildren," says Anahareo. "They're going to school and learning that Archie because he was an Engbuck because he was an Englishman instead of an Indian. I want everyone to know he never did that."

She ran away from home with Archie Belaney when she was 19. He later became famous as Grey Owl, a naturalist and author of several books advocating conservation.

Now Anahareo, who is half-Indian and uses only the one name, has written her second book about life with Grey Owl.

The work was titled The Devil in Deerskins. Her earlier book, My Years with Grey Owl, dealt with the days when he was still Archie Belaney.

Anahareo says she did not know Grey Owl was English until after he was dead. He was born in Hastings, England, in 1888 of an English father and an American mother. He was frequently billed as a full-blooded Indian on lecture tours and told his wife his mother was Apache and his father Scottish.

HAD FOUR WIVES

Anahareo was one of his four wives, of whom he actually married two and never divorced any. She does not think details of his personal life important. His pretence of being Indian, she said, "served him in good stead in the long run because he was able to write and tell people what was important, not just then but now too."

She explains that Grey Owl was opposed to any human action which would damage the balance of nature and she has adopted his ideas.

"Any interference with nature is damnable," says Anahareo. "Not only nature, but also the people will suffer."

Anahareo, who now is 65, shared Grey Owl's nomadic existence in the bush for 10 years. They moved frequently and lived in a series of hand-made log cabins. The rough life and her husband's preoccupation with writing and lecturing led to their separation.

They had been married by a Lac Simon Indian rite which allowed no divorce so Anahareo did not wed again until 1939, after Grey Owl's death. Her new husband was a Swedish count, Eric Moltke Huitfeldt; and she never lived in the bush again.

Cedar Hill
NURSERY AND GARDEN CENTER
Come to Bedding Plant Land
OPEN HOURS:
- MON. TO FRI. — 9 to 9
- SAT. — 9 to 5:30
- SUN. — 10 to 5

1551 Cedar Hill Cross Rd.
Half block west of Shelbourne

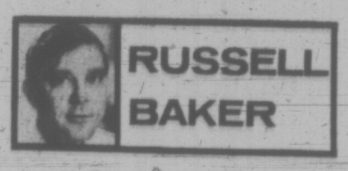

RUSSELL BAKER

On Finding You're a Conservative

Here is a letter from a woman who raises a difficult question:

"Dear Sir,

"Somewhat late in life — in the nick of time, as Noel Coward wrote of Mrs. Wentworth-Brewster's discovery that 'life was for living' — I have discovered that I am a conservative, and I wonder if there is any political organization which is on my side.

"I am not talking about what the newspapers nowadays call 'conservatism,' a doctrine whose followers, so far as I can make out, like war, despise the poor and want power concentrated firmly in one man (the president), while making it easier for his constabulary to put me in jail. Perhaps I can make myself clearer if I tell you how I discovered my own conservatism.

* * *

"The instrument, as it is so often the instrument that changes our lives, was the television set. The presidential campaign had just been interrupted for an important message from its sponsor, and this, of course, turned out to be several important messages, as it always does. One of the several was a commercial aimed at stimulating milk sales. It promised that there would be 'a new you coming' if I would only drink a glass of milk.

"I used the word 'promised' because the man who had written the commercial clearly assumed that everyone who would watch it disliked himself so thoroughly that the prospect of 'a new you' arriving after milk ingestion would be pleasurable to contemplate.

"Frankly, I was far more disposed to regard his message as a warning. I am not a bit persuaded that a new me would be any improvement on the present me. The present me is not, I concede, a construction in human felicity. There are many faults. I am prolix in letters, to cite an obvious one. I am a shade smug. I don't like people very much, and so forth. I could go on, but never mind.

"My point is that, flawed though the present me may be, my experience of that inescapable American marketing phenomenon newness, compels me to believe that the new me would almost certainly break down easier, wear out faster, emit more ghastly pollution and contain more plastic than the present me.

"In short, it suddenly occurred to me that I like me pretty much the way I am. As the presidential campaign returned following the messages — President Nixon was getting off a helicopter at some terribly important place — my mind was too absorbed with this fresh discovery about myself to follow the political folderol.

"I was a person who distrusted newness. This certainly put me out of the American mainstream, for almost everything advertised on television was praised for its newness, and I disliked or distrusted almost all of it, from the new frozen chicken croquettes to the new instant coffee miracle.

"These claims for newness, it seemed to me, were a smokescreen for unpleasant facts; to wit, that you can hardly get a decent piece of fresh farm-raised chicken which tastes like chicken anymore, and that a decent cup of coffee made in a percolator will probably be equally hard to find before much longer.

"It was not just the middlebrow television audience that was in thrall to depressing, misleading newness, I perceived. The intellectuals were forever talking about the new this and the new that, on the unquestioned assumption that what was new must naturally be splendid.

"I tested my responses to a number of the new things that are being urged upon me nowadays on grounds that their newness makes them better than they might otherwise be. There was the new politics. I didn't like it, because it looked to me exactly like the old politics, which I heartily disliked.

"I didn't think much of the new journalism either. When I buy a paper I want to get yeaterday's scores, not the scorekeeper's attempts to improve on Dostoevsky.

"The New Left, aside from being terribly dressed, struck me as decidedly inferior to the present Left, or the Old Left, or whatever it is to be called, because it had no system of thought to inform its activities and, so, had neither program nor intellectual creed for its opponents to oppose.

* * *

"Am I making myself at all clear? I like leftists who can be argued with and newspapers that tell me what happened yesterday. I like politics that I can heartily dislike at first blush, without having to dispose of a lot of nonsense about, ah, these being different, better, more marvelous politics, because they are new.

"I like chicken that tastes like chicken. I like coffee that tastes like coffee. I can live fairly well with the present me, and do not want a new one. In short, I rather like the world the way it is, although certain changes are, of course, essential. Is it possible for me to find others like me willing to form — I shudder at the word — a movement?"

"Sincerely,"

BARGAIN OF THE YEAR!
COURIER TRUCK AND CAMPER

PACKAGE PRICE
$3888.60
Regular Retail $4182.60.
PETER POLLEN FORD
YATES AT COOK 384-1144

YOU HAVE A RESERVED SEAT TO A MURDER

Lucky you! Within the next few (very few) years, you'll be a witness to the murder of Canada's Pacific coastline. You'll be able to see, smell, touch and be smeared by the inevitable supertanker oil spill.

WHICH WILL DESTROY

YOUR JOB
—if you work in fishing, lumber, tourism, hospitality or dependent industry (which covers most business in B.C.)

YOUR HOME
—its value will drop catastrophically since the entire area will be blighted.

YOUR RECREATION
—boating, swimming, fishing, beachgoing will be destroyed, inland sports areas overwhelmed by the resulting population pressure.

YOUR LIFESTYLE
—as you breathe the reek of crude oil and try to clean it from clothes, children, carpets and car, you'll envy the gracious living of a hillbilly sharecropper.

YOUR FUTURE
—unless you enjoy working on a clean-up crew, or burning the rotting corpses of fish, seals and birds, you won't have any future here—nobody will!
Sounds exaggerated? The recent Cherry Point oil spill which polluted over 20 miles of beaches involved about 1/1000 of one per cent of a tanker-load!

What can you do to prevent this?

At present, only one thing. Support the Canadian Wildlife Federation and David Anderson in their legal battle in Washington, D.C. One victory has been won already . . . but more money is needed. Legal costs are high, and the oil companies are fighting every inch of the way. Five dollars won't even pay to have the oil cleaned from your coat . . . but it could stop it getting there! Send your contribution to:

CANADIAN WILDLIFE FEDERATION
P.O. BOX 741, VICTORIA, B.C.
I'm tired of talk . . . here's $ to buy me a piece of the action we need.
NAME
ADDRESS
CITY
Your donation of $5.00 or more, you will receive a receipt for income tax purposes.

THE DRAGONS from 8th Fort Victoria Company captured a "cow" and were the winning team in operation Moo-Moo, an all-night cross-country exercise promoted by Greater Victoria Venturer Scouts. Here the boys are starting off on the 9 p.m. to 3 a.m. outing that drew criticism from police who expressed fears that residents may become alarmed by scouts passing their areas in the middle of the night. Scout leader Robert Life reported there were no problems and no complaints Saturday and that three teams took part in the fun night.

Fraser Would Be Barren If Dam Built: Haig-Brown

VANCOUVER (CP) — Author and environmentalist Roderick Haig-Brown said Sunday the proposed Moran dam on the Fraser River would destroy all species of fish living in the river.

Speaking at the Blessing of The Fleet ceremonies at English Bay, Haig-Brown said the proposed dam would destroy not only salmon, but all types of wildlife dependent on the river.

Haig-Brown, a provincial court judge at Campbell River and chancellor of the University of Victoria, said the dam "would only provide sufficient power for about 100 years, but would ruin effectively and forever much of the province's richest resource—its wildlife."

The blessing, organized by the British Columbia Environmental Council and the Fishing Vessels Association of B.C., attracted 50 boats.

Hair-Brown also criticized the recent oil spill from a tanker at the Atlantic Richfield Oil Co. refinery at Cherry Point, Wash., wich dumped about 2,000 gallons of crude oil into Boundary Bay as being "typical of the ignorance and single-track ideas of supposed resource developers."

"Arco has no plans or experience for dealing with even this small spill," he said. "How far can irresponsibility go?"

The environmental council collected signatures for two petitions: one opposing the building of any dam on the Fraser and the other asking Prime Minister Trudeau to take action to prevent oil tankers travelling from Alaska down the B.C. coast.

Home Repair Ban?

VANCOUVER (CP) — City council will consider a report Tuesday which recommends a ban on home repair contractors soliciting business door-to-door. The recommendation is part of a study by Dr. H. L. Bryson, director of permits and licences and is the result of a public hearing into fraudulent business practices.

Pair Released

RICHMOND (CP) — RCMP said they have released two men held for questioning after two bomb threats involving a Pacific Western Airlines flight to Kelowna.

Police said no charges have been laid, although charges may be laid after further investigation. No bombs were found during two searches of the plane.

b.c. briefs

Poor Turnout

DOUGLAS (CP) — About 1,000 people gathered Sunday for the annual Peace Arch Ceremony on the Canada-United States border.

Barry Mather, New Democratic MP for Surrey-white Rock, steered clear of any political references in his address to the disappoining crowd.

Anne Woods, president of the Peace Arch Association, said heavy rain in Vancouver and Bellingham, Wash., probably held the crowd down.

Canadian and American flags were presented and wreathes were laid to commemorate veterans killed in the First and Second World Wars.

'LONG WAY AROUND' FOR RESCUE

CALGARY (CP) — A radio distress signal took the long way around Sunday but finally got two men out of a mudhole in the mountains southwest of Calgary.

A ham operator in Boise, Idaho, picked up the call from 500 miles away and relayed the message to the Boise sheriff's office.

The sheriff passed the call to Calgary city police who then contacted the local RCMP detachment.

They brought in their counterparts in Cranmore, Alta., who dispatched a four-wheeled-drive vehicle to the rescue.

SEWERS 'TOP ISSUE'

Sewers will be the first problem to be tackled if View Royal becomes a township, says Joe Sutherland, ratepayers' association vice-president.

He said a report has been completed by Western Environment Services Ltd. It was commissioned and paid for by Dr. J. R. Oldham, 304 Bessborough, said Sutherland.

The report says that treatment of sewage in View Royal "can easily be accomplished with a combination of individual septic systems and a collection system leading to secondary treatment and chlorination."

View Royal residents voted down a $1.1 million sewerage scheme two years ago and last year defeated a referendum to spend $15,000 for a regional district sewer study.

Meanwhile, a public meeting will be held tonight to discuss the township referendum to be held June 24. The meeting is at All Saints' Church hall, Stewart and Pallister, at 8 p.m.

Pact Implemented

MOSCOW (Reuter) — The Kremlin has issued a decree formally instructing the Soviet military to adhere to the arms limitation accords signed with President Nixon on May 26. The treaty limits the two sides to no more than 200 anti-ballistic missiles each, and curbs the number of offensive nuclear missiles and the submarines which can fire them.

SKINNY!
PUTS ON POUNDS, INCHES
PRIDE BACK IN YOUR VOICE
Men and women, boys and girls—skinny? Try WATE-ON to put on pounds. Inches of sickness weight. Gains of 5-14-19 lbs. and more reported. Clothes fit better, outdoor activity is more fun as arms, legs, hips, chest and whole body fills out. Also helps fight the nervousness, sleeplessness and fatigue that so often accompany an underweight condition. At drug stores. Satisfaction or return for refund.
WATE-ON

5 inch Continuous GUTTER in baked enamel
Takes care of itself for 20 years!
479-3232
FREE ESTIMATES
B.C. ALUMINUM "EASY TERMS!"

SUZUKI
ON OR OFF THE ROAD
ATV - Rover
Light weight at 185 lbs. 90 c.c. 8 b.h.p. at 4000 r.p.m. and 45-50 m.p.h. road speed.
The Rover takes off where other bikes give up — literally glides over surfaces that stop ordinary bikes cold — climbs hills up to 30 degrees.
Test ride the Rover soon.
FREDERICK MOTORS
616 Queens Ave. 383-0823
SUZUKI

FOR
Collector's Dolls
CURIOS
HOBBIES
GRAND OPENING
MONDAY, JUNE 12
621 JOHNSON STREET
Harlequin House
9:30 - 5:30 Phone 383-2525

continuing education
STITCHERY WORKSHOP FOR CHILDREN
An introduction to basic elemenets of textiles and embroidery techniques. Needle work and needle exercises will be demonstrated and participants will develop a sample note book using textile materials. Basic embroidery stitches will be taught and small samplers constructed. The workshop will be held at the Maltwood Museum of Historic Art., Royal Oak, which contains many examples of the arts and crafts movement.
Dates: Tuesday and Thursday mornings. July 4 - 27.
Classes: Group A (Grades 1-3) 9-10 a.m. Group B (Grades 4-6) 10:30-12 noon.
Registration Fee: $15.
Instructor: Mrs. H. Waelti.
To Register: Telephone Division of Continuing Education, University of Victoria, 477-6911, local 395 or 566.

The perfect dinner and how to make it.

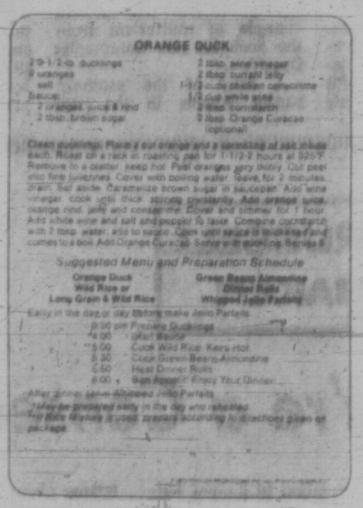
ORANGE DUCK
2 9-1/2-lb. ducklings
2 oranges
salt
Sauce:
2 oranges, juice & rind
2 tbsp. brown sugar
2 tbsp. wine vinegar
1/2 cup white wine
2 tbsp. cornstarch
2 tbsp. Orange Curacao (optional)
Clean ducklings. Place a cut orange and a sprinkling of salt inside each. Roast on a rack in roasting pan for 1-1/2-2 hours at 325°F. Remove to a platter, keep hot. Peel oranges very thinly. Cut peel into fine julienne. Cover with boiling water, leave for 2 minutes. Drain. Set aside. Caramelize brown sugar in saucepan. Add wine vinegar, cook until thick, stirring constantly. Add orange juice, orange rind, jelly and consommé. Cover and simmer for 1 hour. Add white wine and salt and pepper to taste. Combine cornstarch with 2 tbsp. water, add to sauce. Cook until sauce is clear and thickened and comes to a boil. Add Orange Curacao. Serve with garnishing oranges.
Suggested Menu and Preparation Schedule
Orange Duck
Wild Rice or Long Grain & Wild Rice
Green Beans Almondine
Dinner Rolls
Whipped Jello Parfaits
Early in the dayor day before make Jello Parfaits
5:00 pm Prepare Ducklings
*4:00 Start Ducks
**5:00 Cook Wild Rice. Keep hot
5:30 Cook Green Beans Almondine
5:50 Heat Dinner Rolls
6:00 Sign Appear! Enjoy Your Dinner
After dinner serve whipped Jello Parfaits
*May be prepared early in the day and reheated
**For Wild Rice/Long & Wild Rice prepare according to directions given on package

With "Dinner is Served" Menu-Recipe cards, a new kind of cooking guide from Chevron. They tell you what to prepare, how to prepare it, when to prepare it and how to serve it. They do everything but set the table.

Each full-colour illustrated card is a cookbook in itself, featuring a main dish, suggested side dishes and dessert, plus a convenient cooking schedule, so everything is ready to serve at the same time. 95 main dish cards, 6 supplementary cards featuring delicious side dishes and desserts plus index and general information cards make up the complete set.

You get a pack of 7 for just 14¢* with a minimum $3 gasoline purchase. 15 different packs will be available over a 15 week period.

And for just 29¢* (no purchase necessary) you get a handy file box and card-holding stand.

Take the guesswork out of preparing delicious dishes like chicken cacciatore, sukiyaki, or pork chops Florentine. Collect all 15 packs of "Dinner is Served" Menu-Recipe cards at your nearby Standard Station or participating Chevron Dealer.

*Suggested retail price.
Limited offer. All packs not necessarily available throughout the full 15 week period.

Chevron
Get 7 cards a week for just 14¢* (with a minimum $3.00 gasoline purchase)
At Standard Stations and participating Chevron Dealers.
Standard Oil Company of British Columbia Limited

VOLVO
NEVER HAS A SALE!
But we want more Victorians to own VOLVO'S
So, BRIAN HOLLEY'S having his own sale

We'll reduce the price of any new VOLVO by as much as $400.00!
IN ADDITION . . . WE'LL ALSO GIVE YOU FULL TRADE-IN ALLOWANCE
Brian Holley MOTORS LTD.
3319 Douglas St. Phone 386-1161
VOLVO
SERVICE ● PARTS ● SALES
All Departments Open
8 a.m. - 8 p.m. Daily
To Serve You Better

Everything Wet But Enthusiasm

Despite a Saturday rainfall that just missed washing out the Glangcolme Days parade but doused everything else, the weekend was a big success, events chairman John Smith said today.

The celebrations, held this year at the new Juan de Fuca Recreational Centre, began five years ago as a community event for Langford, Colwood, Metchosin and Glen Lake.

"We had 4,000 to 5,000 at the event this year, which is down a bit from last," he said, attributing the decline to rain.

Saturday night's teenage dance attracted about 1,000, was "a one-hundred-per-cent success" and trouble-free, as was the adults' beer garden which featured Victoria's only registered barber shop quartet, The Totem Tones, Smith said.

There was less enthusiasm for the midway rides, despite the fact "they were better than ever this year." Sunday afternoon's talent show was well attended and rollerskating at the arena was popular.

And through it all, the Rotary Club's beef barbecue never ran out of food.

DAY OF FUN SET

A day-long program of sports and entertainment from baseball and baton twirling to beer garden and bingo will raise money June 24 in Lambrick Park sports complex to provide team travel funds.

In co-operation with Saanich parks administration, Greater Victoria Sports Council will take over the 44-acre park for a program at 10:30 a.m. running through early evening.

Sportsarama is an attempt to provide the wherewithal for team sport competition mainly outside the province, rather then relying on municipal grants or independent sources.

HELP THEMSELVES

"It will allow sports teams to help themselves, at the same time giving the public something in return," said parks administrator Bert Richman.

The beer garden will be a first of its kind in the capital region, located on the main floor of the pavilion.

Games of chance, a horseshoe pitch, concessions and bingo in and around the building are expected to add further to the revenue.

Mayor Hugh Curtis, Rev. Franck Patterson of Gordon Head United Church, Phil Lambrick, Ald. Ed Lum and Ald. Leslie Passmore, and Al E. Beasley, sports council chairman, will take part in an opening ceremony to be attended by Victoria City Junior Pipe Band.

Lambrick will unveil a plaque marking the family's part in making he land available for development by Saanich parks and recreation organization.

First event will be a municipal tug o' war for the Saanich cup, followed by about 20 team games.

Beasley said emphasis is being placed on local youth teams in the first year of the event to show how youngsters develop. Outside competitors will be from Powell River and North Burnaby.

Little League, Cosmopolitan Babe Ruth and senior amateur baseball, boys' and girls' softball, minor lacrosse, soccer and English rugger games will be played from 10:30 on.

Games of chance will be operated by the associations for senior men's softball, Victoria Curling Club, ten pin bowlers, senior women's softball, Victoria and district basketball, Victoria Minor Hockey and Saanich Minor Hockey Associations and Canadian Junior Football. Victoria and District Baseball Association will man the bingo game.

$92,000
EVERY COLOR — MODEL
HONDA
"World of Pleasure"
PEARSON

Demolish Bourassa —CNTU

QUEBEC (CP) — Marcel Pepin, president of the Confederation of National Trade Unions, told 1,400 cheering delegates at the annual convention Saturday: "We must demolish the Bourassa regime."

"It is harming everything except those feeding from its trough," he said in his keynote address.

He recommended that peoples' committees be formed in every riding across the province to defeat the ruling Liberal party of Premier Robert Bourassa in the next Quebec election.

The committees would bring the CNTU's 235,000 members together with those of the Quebec Federation of Labor and the Quebec Teachers Corp. Their immediate task would be to fight all provincial Liberal candidates, Pepin said.

They would nominate or support candidates who formally endorse the economic and social positions of the three labor groups, particularly their formal condemnation of capitalism and economic liberalism.

The committees would be self-financed, permanent and independent as such from the three labor bodies. They would attempt to "get rid of members of the national assembly who persecute us "and eventually "replace the agents of the owning classes, the well-off, the American investors and federal assimilators with members who respect the democratic wishes of electors."

Pepin said formation of the committees is a better political alternative than founding a political party. Armed revolution would be disastrous, he added.

Jenkins Funeral

TORONTO — Funeral services were held here today for James Ross Jenkins, former chief executive officer of T. Eaton Co.

Born in Winnipeg in 1910, Jenkins joined T. Eaton Co. in 1935 and served in a number of managerial positions including vice-president of B.C. stores, general manager of Toronto stores, vice-president of merchandising operations and finally executive vice-president and chief executive officer, a position he held until his retirement in 1966.

Jenkins was director of the Canadian Arthritis and Rheumatism Society of Canada and a Governor of the Winnipeg Clinic Research Institute.

He is survived by his wife, three daughters, a brother and two sisters in Victoria, Mrs. John McMeekin and Mrs. Eldred Ormond.

Mill Replaces Pump

NORTH COWICHAN — B.C. Forest Product's Crofton pulp mill has agreed to supply 200,000 gallons of water a day to fill the shortage caused by a broken pump at the Beverly wells in the southend of the water district.

Advertisement

You're never too old to hear better

Chicago, Ill.—A free offer of special interest to those who hear but do not understand words has been announced by Beltone. A non-operating model of the smallest Beltone aid ever made will be given absolutely free to anyone answering this advertisement.

Try it to see how it is worn in the privacy of your own home without cost or obligation of any kind. It's yours to keep, free. It weighs less than a third of an ounce, and it's all at ear level, in one unit. No wires lead from body to head.

These models are free, so we suggest you write for yours now. Again, we repeat, there is no cost, and certainly no obligation. Write to Dept. 9261, Beltone Electronics Corp., 4201 W. Victoria, Chicago, Ill. 60646.

We always do our best for you at Woodward's

Surround yourself in fragrance refreshing as the summer breeze

Blue Grass . . . the free spirited fragrance. Fresh, clean and clear as country air. A touch of lavender, a sprinkling of jasmine blended with country greenery. To celebrate graduation, birthday or the joy of summer!

A. Blue Grass Perfume Mist 2 oz. with Gift Purse Perfume Atomizer	5.00
B. Blue Grass Dusting Powder 4½ oz. with Gift 1 oz. Foaming Bath Oil	3.75
C. Blue Grass Perfume Mist (round) 2 oz. with 2 oz. Puff-Puff	5.00
D. Blue Grass Flower Mist 4 oz. with Gift Atomizer	3.75

Woodward's Mayfair Phone 386-3322; Cobble Hill, Duncan, Ganges, Gulf Islands, Jordan River, Port Renfrew, Zenith 6544 (Toll Free). Store hours: 9:30 a.m. to 6 p.m. Evening shopping Thursdays and Fridays 'til 9 p.m. Closed Mondays.

We always do our best for you at Woodward's

Prices Effective June 13 to 17th. Personal Shopping Only. We Reserve the Right to Limit Quantities.

LIBBY
Relishes Hamburger, Hot Dog or Sweet. 12-oz. jar 31¢

GREEN GIANT
Vegetables Regular or French Cut Green Beans; Medium or Big Peas; 14 fl. oz. tins 2 for 51¢

QTF AUSTRALIAN
Pineapple Crushed, sliced or tidbits. 14 fl. oz. tins 2 for 55¢

FRENCH'S
Sauce Mixes Onion, Cheese, Sour Cream, Chili-O or Sloppy Joe. Pkt. 21¢

WOODWARD'S
Fruit Sliced or halved peaches or apricots. 14 fl. oz. tin 29¢

MISS MEW
Cat Food Five flavours, 6-oz. tins 2 for 33¢

WOODWARD'S NEW PACK
Asparagus Tips 12 fl. oz. tin 57¢

PURINA SEANIP
Cat Dinner 18-oz. carton 51¢

SUN RAY
Baby Clams 5-oz. drained weight tin 33¢

KLEENEX
Facial Tissue 180, 2-ply 2 for 69¢

McVITIE TUC SAVOURY
Crackers 3-oz. pkts. 6 for 1.00

DEL MONTE
Pineapple Juice 48 fl. oz. tin 33¢

Bakery Selections

MILLIONAIRE
Spice Cake Each 45¢

WOODWARD'S LEMON AND RASPBERRY
Buns 6's 2 for 69¢

Dairy Specials

WOODWARD'S SUPREME
Cottage Cheese 2-lb. carton 63¢

DAIRYLAND PARTLY SKIMMED
2% Milk 3-quart carton 95¢

Tuesday Only Specials

GRADE CANADA NO. 1 IMPORTED
Fresh Peaches Doz. 99¢

B.C. GROWN FANCY
Lettuce Red, Butter, Romaine, Endive 2 for 29¢

GRADE CANADA NO. 1 IMPORTED
Green Cabbage lb. 10¢

Meat Values

MINCED
Shoulder Beef Lb. 89¢

B.C. GROWN
Cut-Up Fowl Tray pack, lb. 29¢

MAPLE LEAF NO. 1
Side Bacon lb. 98¢

STORE HOURS
9:30 a.m. to 6:00 p.m., Tues., Wed. and Sat.
9:30 a.m. to 9:00 p.m. Thurs. and Fri.
Closed Mondays

TORONTO MARKET TRADING

INDUSTRIALS

TORONTO CLOSING STOCKS
Distributed by CP
Toronto Stock Exchange—June 12

Complete tabulation of Monday transactions. Quotations in cents unless marked $. z—Odd lot, xd—Ex-dividend, xr—Ex-rights, xw — Ex-warrants. Net change is from previous board-lot closing sale.

Stock	Sales	High	Low	Close	Ch'ge
A—B					
Abitibi	16900	8⅞	8¾	8⅞	+ ⅛
Abitbi 7½p	25	51	51	51	— ¼
Acklands	400	9¾	9½	9¾	
Acklnd 1 p	288	11½	11	11	—11½
Acres wt	200	350	350	350	
Agra Ind	150	$13⅜	13⅜	13⅜	
Ahed M	1250	57½	7½	7½	+ ½
Alta Gas A	2124	58	57¼	58	+ ½
Alta Ns f	710	621	20¾	20¾	— ½
Alcan	9429	$30½	30¼	30¼	— ¼
Alcan pr	100	25½	25½	25½	
Algo Cen f	3100	$10¼	10¼	10¼	
Algma	11471	14	14	14	
Algom		286	$5⅝	5	⅝ 5
Algon		286	$5⅝	5	⅝
Allarco Dv	100	56	6	6	— ⅛
Alliance B	710	$5½	5⅜	5½	
Alumin pr	250	$16¼	16¼	16¼	
Alumin 2 p	174	$35	34¾	34¾	
Anglo-cn	200	$5¼	5¼	5¼	+ ⅛
Anglo-c pr	425	$14¼	14¼	14¼	
Ang CT 4½	30	$30½	30½	30½	— ¼
An gCT 290	55	$39½	39½	39½	—1½
Ang CT 31$	75	42	41⅝	41⅝	⅝
Anthes C p	21	76	76	76	
Aquitaine	148	$23¼	23	23¼	+ ⅜
Argus 250 p	100	33⅝	33⅝	33⅝	+ ⅛
Argus B pr	155	36	35¾	35¾	— ¼
Argus C pr	20	$12¼	12¼	12¼	— ⅛
Asbestos	28	$21¾	21¾	21¾	
Atco Ind	550	$11½	11½	11½	
All Rich	300	56	56	56	— 6
All Sugar	1450	56¼	41⅝	41⅝	— ⅛
Ah Sug A	100	15¼	15¼	15¼	
Auto E E	800	27½	27½	27½	— ⅛
Auto Hard	2000	10⅛	9⅞	10⅛	+ ⅛
Bk Mtl	11533	20⅜	19½	20⅜	+ ⅜
Bank N S	5714	36½	35⅝	36½	+ ½
BCdn Nat	250	15¾	15½	15¾	+ ¼
Barciona	500	45	45	45	
Barfaco	10	410	410	410	+10
Bathst p	250	$10⅜	10⅜	10⅜	
Baton B	610	$20½	20½	20½	+ ½
Becker B	p 230	10¼	10¼	10¼	
Bell Can	11482	$43⅜	42¾	43¼	+ ¼
Bell A pr	799	49⅞	49⅜	49⅞	— ⅛
Bell B pr	1220	$51½	51¼	51½	
Biltmore	400	350	310	310	—70
Biltmore A	900	340	325	325	—40
Biltmore B	800	350	325	325	
Black P	500	58	8	8	
Block Bros	5100	350	340	350	+10
Bombrdr	z25	7½	7½	7½	
Bow Valy	2175	$32⅜	31½	31½	— 1
Bowater	112	415	415	415	—40
BP Can	5805	$15⅝	15⅛	15⅛	
BP Can A	z1	871	71	71	
Bramalea	4800	$5¼	5⅛	5¼	+ ⅛
Bramal w	250	375	375	375	+15
Brascan	6926	$22½	22¼	22⅜	+ ⅛
Brdg Tank	500	485	485	485	+10
Brinco	5563	$6½	6¼	6½	+ ⅜
BC Forest	100	$30¼	30C	30¼	
C—E					
Calgary P	804	$25⅝	25	25⅝	+ ⅜
Cambridg	220	$18¼	18¼	18¼	
Campeau	1808	56	5⅞	6	+ ⅛
CD Sugar	150	$27½	27⅜	27⅜	— ⅛
Can Cem L	263	$53½	53½	53½	— ¼
C Cem L p	229	$19½	19½	19½	
Can Malt	100	$28⅜	28⅜	28⅜	— ⅜
C Packrs	1364	$19	18⅝	18⅝	
Can Perm	1431	$17⅞	17⅝	17⅝	+ ¼
C Safway p	25	82⅜	82⅜	82⅜	— ⅜
CSL pr	2034	8⅝	8⅛	8⅛	— ⅛
Cdn Brew	2285	7⅞	7¾	7⅞	
C Brew Ap	100	$30¾	30¾	30¾	— ¼
C Brew Bp	100	36	36	36	
C Cablesy	600	$19⅝	19⅛	19⅛	— ⅞
C Cable w	375	473	465	465	— 5
CC Man A	800	19	19	19	
C Curps	200	86	86	86	+ 1
Cdn Equty	600	$11⅜	11⅜	11⅜	+ ⅛
C Found pr	200	9	9	9	
CGE pr	25	$30½	30½	30½	
C Goldie	1305	5	490	490	—10
C Hydr	1000	$17¼	17⅛	17¼	+ ⅛
C Im B	12133	$27½	25½	26⅜	+ ⅜
CGOL	50539	9⅝	9⅛	9¼	
C Ind Gas p	200	21	20½	21	— 1
CIL	1000	$16	16½	16½	— ⅛
CPpr0 z 51	51	1	r itekrb	350	20
00 0 2	Cimrurb	p	350	59	
C Manoir	200	380	380	380	— 5
C Marconi	155	310	310	310	
C Occdental	1800	8⅞	8¼	8¼	— ⅛
CP Inve pr	3767	$26⅜	25⅞	26⅜	+ ⅜
C Pinve w	4700	325	315	320	
CP Ltd	38145	$16⅛	15¾	16⅛	+ ¼
CPL A p	1130	$11⅛	11⅛	11⅛	+ ⅛
CPL $3. pr	700	$8¾	8½	8½	— ⅛
Cdn Tce	30	$48¼	1/2—¼	48¼	+1⅛
Can Tire A	3416	$46	44	46	+2⅛
C Utilties	295	$44½	45½	44½	+ ½
C Util 5 pr	230	68	68	68	
CUtil 6 pr	100	$82½	82½	82½	
CUtil $1.25	50	$25½	25½	25½	
C Util w	250	$12¾	12¾	12¾	
C Vickers	100	13	13	13	+ ¼
CWN G 4 pr	250	$11½	11½	11½	
Canron	350	$20⅝	20⅝	20⅝	— ⅛
Capit Div	230	34	33	33	
Cara	525	6⅝	6⅝	6⅝	+ ⅛
CC Yachts	200	430	430	430	—10
CDP Com	100	225	225	225	— 5
Celan 175 p	230	121	21	21	
CFCN	2535	$13⅜	13¼	13¼	— ⅛
Chat-Gal	200	22	22	22	— ¼
Chrysler	1200	$29⅜	29	29	— ⅜
CHUM	200	8¼	8¼	8¼	— ⅛
CHUM B	400	$10¼	10¼	10¼	
City Serv T	1000	$11½	11½	11½	+ ¼
Cockfield	300	$5¼	5¼	5¼	
Columbia	1250	205	200	200	
Columbi p	250	$5½	5½	5½	
Cominco	4190	$28⅞	28¼	28½	+ ⅛
C Holiday I	575	$12¼	12	12¼	+ ¼
Compro	350	435	425	435	+10
Computel	640	$7½	7½	7½	— ⅛
Comtech	400	240	240	240	
Conn Chm	900	$7⅞	7¾	7¾	— ¼
Con Bath	1390	$10⅜	10	10⅜	+ ⅜
Con Bath p	360	$15⅝	15⅜	15⅝	+ ¼
Con Bldg	3575	240	235	240	+ 5
Con Textle	100	475	475	475	—10
Con Distrb	1375	$40¼	39¾	39¾	— ½
Cons Gas	4891	11⅞	11⅞	11⅞	
Con Glass	400	$17	17	17	— ¼
Control F	3300	290	285	290	+ 5
Cooper C	300	17	17	17	
Corna/Hnd	6410	235	230	230	
Cosms	5005	110	105	110	— 5
Costain R	375	8⅝½	9½	9½	+ ¼
Crain R L	400	$15	14⅞	15	
Crwn Life	475	$45¾	45¾	45¾	— ⅛
Crwn Trst	225	18	18	18	
Crush Intl	100	$20¾	20¾	20¾	— ¼
Cygnus A	750	$5½	5½	5½	— ⅛
Cygnus B	400	$5¾	5¾	5¾	+ ⅛
Dale-R	300	$9¼	9	9¼	+ ⅛
Dale-R pr	1000	7½	7½	7½	
Dawson D	600	7⅞	7⅞	7⅞	
Dbl Bay B	100	$80½	80½	80½	
Delta Ben	5300	5¼	495	5¼	+50
Distl Seag	2365	$36⅞	36	36⅞	+ ⅜
Doman I	1400	$14¾	14	14½	
Dome Pete	592	40	39	40	+1⅛
D Bridge	539	32	31¾	32	+ ¼
D Citrus	600	$11⅜	11¼	11⅜	
D Coal pr	200	27	27	27	
Dofasco	2570	$27⅜	27¼	27⅜	+ ⅛
Dom Glass	295	$15¼	15⅛	15¼	+ ¼
Dom Store	2160	$15¾	15½	15¾	
Domtar	2220	14¼	14¼	14¼	
Domtar pr	400	$14½	14¼	14¼	— ½
D Textile	575	$30½	30¼	30¼	— ½
Donlee A	300	5¼	4	4	
Douglas L	1000	275	275	275	+ 5
Dist Mnt	575	29	28⅝	28⅝	— ⅛
Dylex Div	225	$14¾	14¾	14¾	— ¼
Dylex D A	1300	$14¾	14¾	14¾	+ ⅜
Eddy Mtch	100	12	12	12	— ½
Electro K	1000	425	375	400	+35
Electro ltd	4187	$16½	16	16	— ⅜
Emco	300	$6½	6½	6½	— ¼
Erie Ind D	520	$9½	9½	9½	+ ¾
Exquisite	z50	65	5	5	
F—J					
Falcon	4689	$67	66½	66½	— ½
Fed Diver	1000	110	110	110	
Fed Grain	4650	$9⅜	9⅛	9⅛	— ⅛
Fields S	2060	$18¼	18⅜	18⅜	
Finning T	500	$18½	18½	18½	
First Mtg	4300	145	145	145	— 5
Fleetw'd	100	18	18	18	
Foodex S	3538	$19½	18⅞	19⅛	+ ⅜
Ford Cnda	z1k	$9214	91	91	
FSeasons	2650	$8⅝	8½	8½	— ⅛
F Season w	200	500	500	500	+20
FPE Plon	450	18	18	18	
Fraser J	260	$23⅜	23⅜	23⅜	
Galt Mi Irn	225	8⅜	8⅜	8⅜	— ⅛
Gaz Metr	535	$5¼	5	5	— ⅛
Gaz 5½ pr	35	70	70	70	
Gaz M 63w	1000	66	65	66	+ 4
Gdn Mang	750	$9⅛	9	9⅛	
Gen Distrb	350	$25⅝	25½	25⅝	+ ⅛
GMC	579	$31	29	31	+ ⅜
Genstar L	1000	$15½	15¼	15¼	— ¼
Gefin 1st p	200	$9½	9½	9½	— ⅛
Glendale	300	8⅝	8⅝	8⅝	
Glengair	225	160	160	160	— 5
Gleng B p	465	335	330	330	—10
Gleng A w	300	53	53	53	
Gold Crest	1300	7⅞	7¾	7¾	— ⅛
Goodyear	50	$235	235	235	— 5
G Mckay A	150	7¾	7¾	7¾	+ ⅛
Graff G	625	$29½	29	29	
Greb I B	z75	$7½	7½	7½	
GL Paper	200	$15¼	15¼	15¼	— ⅛
GL Power	675	$19¼	19	19⅛	+ ⅛
GN Capital	1600	9¾	9¼	9¼	— ½
GNGas A p	400	$20½	20	20½	+ ½
Gt W Life	51	565	45	45	— 2
Gt Wese S	250	7¾	7¾	7¾	
Greyhnd C	100	175	175	175	— 5
Greyhnd	z50	20	20	20	
GS WCI A	111	$14½	14½	14½	— ¼
GSW Cl B	422	$14¼	14½	14½	— ½
Guar Trst	2500	$12⅞	12¼	12¼	— ⅛
Gulf Can	5647	$30⅜	30⅛	30⅜	+ ⅛
Halifax D	1000	185	180	180	—15
H Group	900	$14⅜	14⅛	14⅛	
Ham Tr	1000	$14¼	13¾	14	+ ½
Ham Tr pr	200	$25½	25½	25½	+ ½
Hand Chm	250	475	465	465	—35
Hnd CA pr	200	485	475	475	
Hardee	100	125	125	125	— 5
Hard Carp	300	523	23	23	+ ½
Hard Cr pA	350	$20½	20¼	20⅜	— ¼
Harlequin	00	$8¼	8¼	8¼	
Harris JS	1550	395	390	390	— 5
Harveys F	700	105	105	105	
HWood A	23	140	140	140	
HWood B	26	34	34	34	
Hawker S	2867	395	380	395	+10
Hawker pr	70	65	65	65	+1⅜
Hays Dna	6641	$19	18⅝	18¾	+ ¼
Hedway C	100	415	415	415	— 5
Home A	425	$32¼	32⅛	32⅛	— ⅛
Home B	200	31	31	31	
Horne Pfl	200	320	320	320	+ 5
Hr Bramor	1030	5¼	7¾	8¼	+ ⅜
Hoden DH	700	5¼	5¼	5¼	
H Bay Co	2230	$17⅜	17½	17½	
H BOil Gas	925	$40½	40	40	— ⅜
HB Oil G pr	475	$48¼	47¾	47¾	— ¼
H D C L pr	200	615	15	15	
Huron Erl	388	$28½	28	28½	+ ½
Husky Oil	2108	$14⅜	14⅜	14¼	
Husky B pr	25	43	43	43	+ ⅜
Husky D w	1435	435	405	435	+35
Imasco	1450	$24½	23⅞	24½	+ ½
Imasco A p	325	410	410	410	
Imp Gen	600	460	460	460	
Imp O	19985	$38¼	37¾	37⅞	— ⅛
Ind Adhes	100	$16⅞	16⅞	16⅞	— ⅛
Inland Gas	840	$16½	16¼	16½	— ⅛
Inter-City	1128	59	8¾	8¾	— ¼
Inter C B p	900	$19¾	19¾	19¾	+ ½
Inter C A w	700	485	485	485	—25
Inter C B w	300	490	490	490	—10
Intrmetco	1000	275	260	260	—15
IBM	123	$380	377	377	— 5
I Nickel	15571	$32⅝	32½	32⅝	— ¼
Int Util	1435	547	46½	46½	
Int Util A	147	55¼	54¼	54¼	—9⅜
Int Div	1800	453	450	450	— 8
Intpr Pipe	6493	$30¼	29⅞	30¼	+ ½
Int Pipe w	100	$13½	13½	13½	
Intpr Steel	3600	13	12¾	12⅞	
Intpr Stl pr	100	38	38	38	— 1
Inv G A	22170	9⅝	8⅞	8⅞	— ⅛
Inv Grp 5 p	105	$21¼	21¼	21⅛	— ⅛
Irwin Toy	250	$22¼	22¼	22¼	
Jaland Tel	300	9¾	9¾	9¾	
ITL Ind	550	470	470	470	
ITL Ind pr	2250	$15½	15½	15½	
Ivaco Ind	450	$19⅛	19⅛	19⅛	— ½
IWC Ind	600	255	255	255	
K—N					
Kaiser Re	500	365	350	365	+ 5
Kaps Tran	3690	$10⅜	10¼	10¼	
Keeprite P	1110	$17⅜	17⅛	17⅛	+ ⅛
Kelt D A	2700	58	7¼	7¼	— ⅛
Kelsey H	325	9½	9¼	9¼	— ⅜
Kelvinator	100	5⅝	5⅝	5⅝	
Kenting	285	$11⅛	11½	11⅜	+ ⅜
Koffler	700	$16⅞	16½	16⅞	+ ⅛
Koffler A p	200	9¼	9⅛	9¼	+ ⅛
Koffler w	275	705	705	705	
Labatt	4360	$28⅜	28	28⅜	+ ¼
Labatt pr	722	$28⅜	28⅛	28⅜	+ ⅜
Lacrois I	1600	450	435	445	—10
Laidlaw M	2300	11	10¾	10⅞	— ⅛
LOnt Cem	1520	350	345	350	— 5
Laura Sec	360	12	11⅞	11⅞	
Lau Fin	1342	$13½	13½	13½	
Lau F 2 00	312	$26⅜	26⅜	26⅜	
Leigh Inst	7720	9¾	8⅜	8¾	— ½
Leons Frn	100	$13½	13½	13½	— ½
Levy A pr	550	57	7	7	+ ¼
Lincoln Tr	200	$16⅛	16	16⅛	+ ⅛
Lob Co A	1350	$7¾	7¾	7¾	+ ⅛
Lob Co B	1300	$7¾	7¾	7¾	+ ⅛
Loeb M	1550	420	410	410	— 5
Maclarn A	200	$18¾	18¾	18¾	+ ½
Mrint A	12996	$14¼	14	14¼	+ ⅜
Mar Cable	1725	$15⅝	15⅝	15⅝	
MB Ltd	2915	$24	23¾	23⅞	— ⅛
Magna El	200	$7½	7½	7½	— ⅛
Magnason	2300	$14⅞	14⅜	14¾	+ ⅜
Magnetcs	3300	140	130	135	
Maher	115	$32¾	32¾	32¾	— ½
Maher pr	100	$8¼	8¼	8¼	— ½
M Lf Gard	300	$28	28	28	
Marltime	238	$23½	23½	23½	— ¼
Markboro	1674	$7⅜	7¼	7¼	
Markbro w	300	50	50	50	
Mass-Fer	8440	$14⅜	14⅜	14½	
McGraw H	910	$10⅛	10⅛	10⅛	— ⅛
McLaghn	350	$17	17	17	— ¼
McLagn w	470	930	910	910	—25
MEPC	725	58¼	8¼	8¼	+ ⅛
MEPC w	1200	280	280	280	— 5
Melchers	100	8⅛	8⅛	8⅛	+ ⅛
Mercantil	4225	$20¼	20¼	20½	+ ½
Met Stores	400	520	20	20	
Met Trust	100	$18	18	18	
Microsyst	1643	7⅜	7⅜	7⅜	+ ⅛
Microys w	400	275	275	275	
Mitt Brick	100	$5⅛	5⅛	5⅛	— ¼
MLW Wor	250	$13¾	13¼	13¾	— ¼
Molson A	4475	$25⅞	25½	25⅞	+ ¼
Molson B	153	$25½	25½	25½	
Monenco	100	$7¼	7¼	7¼	
Mnt Trst	100	$18⅛	18⅛	18⅛	— ⅛
Moore	7785	$47	46⅜	46⅜	— ⅛
Morse B pr	50	$35½	35½	35½	
MTS Inter	6400	97	93	97	
Murphy	100	$16⅞	16⅞	16⅞	
Murit P	69100	57	5⅞	6⅜	+ 1
Nabrs Dig	500	$12½	12½	12½	— ½
NaChrs I	2025	$9½	9⅛	9½	+ ⅛
Nat Drug	213	59	9	9	+ ⅛
Nat Drug p	216	9¾	9¾	9¾	
N Hees Enf	100	330	330	330	—10
N Nuring H	2000	200	200	200	+ 5
Nat Sea	200	7¾	7¾	7¾	— ¼
Nat Trust	2750	$34½	34	34	— ½
Neonex	2900	5⅝	5½	5⅝	
NB Tel	362	$14	14	14	+ ⅛
N Provid D	3000	41	41	41	
Nfld LP	100	$12¼	12¼	12¼	+ ⅛
Noranda	5344	39	38½	38⅝	— ⅜
Nordair L	550	6⅝	6¾	6¾	— ¼
Nor Ctl G	6860	$12½	12¼	12⅜	— ⅛
Nor Ctl 65p	100	39	39	39	+ 1
Nor Ctl B p	250	25½	25	25½	
Nor Ctl w	800	535	523	535	—15
N WUtil p	100	$36½	36½	36½	
Nowsco W	500	7½	7½	7½	
NSI M	18470	$11⅜	10¼	10⅞	+ ⅞
NWL Fin	2100	325	320	320	— 5
O—S					
Ocdentl Pt	300	11	11	11	
Oceanus I	275	325	315	315	—10
Okanagan	800	$11½	11¼	11¼	— ¼
Orlando R	100	8⅛	8⅛	8⅛	— ⅛
OSF Ind	25135	5⅞	6½	7⅛	+ ½
Oshawa A	3477	$12⅛	12	12⅛	+ ⅛
Overlnd 2 p	500	360	360	360	+10
Pac Pete	8994	$36¼	35	36¼	+1¼
Pac West A	270	22	22	22	+ ¼
PanCan 1	2500	280	275	275	— 5
Pembin A	350	6½	6½	6½	
Pembin B	100	6⅝	6⅝	6⅝	
Penningtn	z25	16	16	16	
PC Jwl A	286	$17½	17½	17½	
P Dept S	700	29	28⅜	28⅞	+ ⅜
Petrofina	235	$25⅜	25⅜	25⅜	
Phillips Cb	1500	$11½	11	11	— ⅜
Pow Cor p	5800	$11½	11	11⅛	+ ⅛
Pow Cr ppr	35	$30½	30½	30½	
Pow Cr 5 pr	200	$11⅜	11⅜	11⅜	+ ⅛
Pre Cable	700	21	20⅜	20¾	— ¼
Price Com	1249	8⅛	7⅞	7⅞	— ⅛
Prov B Can	600	$17⅜	17⅜	17⅜	+ ⅛
Quinte A	800	230	225	230	
Rank Org	1350	$24⅜	24⅜	24⅜	+ ⅛
Readers D	1700	518	17¾	18	+ ⅛
Realty C A	1150	37	4¼	4¼	
Reed Ostr	3300	$11½	11⅜	11⅜	— ⅛
Reichhold	800	517	16¾	17	— ½
Reitman	200	$30½	30½	30½	
Reitman A	370	529	28	28	— 1
Revelstk	240	$17⅛	17⅛	17⅛	
Rileys D	1825	245	235	245	
R Little	520	68	68	68	
Rolland	100	475	475	475	—10
Ronald Fd	468	$19¼	19	19	
Rothman	1660	522	22	22	+ ⅛
Rothmn w	2019	625	615	620	+ 5
Rothm A p	30	$88⅛	88⅛	88⅛	+ ⅛
Rothm 2 p	1200	573	573	573	
Roy Cit A	10182	$37	36⅞	37⅛	+ ⅜
Royal Trst	850	$38⅛	38	38	—
Russel A	300	$15⅞	15⅛	15⅛	— ⅜
Russl H p	50	$30½	30½	30½	— ¼
St Maurice	2800	100	99	100	
Sandwell	250	390	390	390	—10
Sayvette	3600	$6⅜	6¼	6¼	— ⅛
Schneid b p	450	$10¼	10⅛	10⅛	
Scot York	1150	$16⅜	15⅞	15⅞	— ⅜
Scot Lasal	100	57	7	7	— ¼
Scot Paper	150	$24⅛	24⅛	24⅛	— ⅜
Scotts	2500	18	18	18	
Secur Cap	225	475	475	475	
Selkirk A	800	$21¾	21¾	21¾	
Shaw Pipe	1500	$13½	13⅜	13⅜	+ ⅛
Shell Inv a	1174	$44½	44¼	44⅜	+⅜
Shell Inv w	1040	$24⅝	24½	24⅝	+ ½
Shepherd	425	5⅝	6⅜	6⅜	— ⅛
Shore To S	300	385	385	385	+ 5
Sifton Pro	125	56½	6½	6½	
Silverwd A	120	$13⅞	13⅞	13⅞	
Silverwd B	230	$13½	13	13	
Simpsons	3655	$27½	27¼	27⅜	+ ¼
Simpson S	1401	$39⅜	38½	39⅜	+ ⅜
Sklar M	6400	5⅝	6½	6⅝	+ ⅛
Sklar W	1200	485	485	485	
Skyline H	420	$14¼	13¾	13¾	
Slater Stl	400	$11⅞	11⅞	11⅞	— ⅛
Slater S pr	225	$15½	15	15½	+ ½
Slat WCan	500	521	20¾	20¾	— ¼
Slate Walk	250	59	9	9	
Soby Stor	300	5⅝	6⅝	6⅝	+ ⅛
Southern	2925	$24	23	23⅜	+ ⅛
St Brodcst	100	$15¾	15¾	15¾	+ ¼
St Paving	25	$15½	15½	15½	
Stelco	2990	$33½	33	33¼	
Steinbg A	184	$25⅜	25⅜	25⅜	
Steinton	2600	475	450	450	+10
Stuart Oil	200	58	8	8	
Surpass C	300	120	115	115	+ 5
T—Z					
Tamblyn	215	$26	25¼	25½	— 1
Teledyne	200	25	490	5	
Texaco	1175	$49	48	48	
Texas G	14915	$17⅜	17¼	17⅜	— ⅛
Thd CGlp	105	$32¼	32¼	32¼	+ ⅛
Thom Nes	300	$37¼	37¼	37¼	
Thom N pr	210	$49⅛	49⅛	49⅛	
T M P Inv	400	300	270	300	+30
Tone Craft	100	$16⅞	16⅞	16⅞	— ⅛
Toromont	2160	195	195	195	+15
Tor Dm Bk	8871	$30¼	29⅝	29⅞	+ ⅛
Tor Star B	50	$45⅛	45⅛	45⅛	
Traders A	3365	$16½	16⅛	16⅛	
Trader A p	250	520	19¾	19¾	
Trader 63 w	3225	265	260	265	
Trader 66 w	280	545	545	545	— 5
Transair	1900	390	385	390	+ 5
Trnsair w	5300	180	165	165	—10
Tr C Glass	125	9½	9½	9½	
Tr Can PL	4145	$44⅞	44½	44⅞	
Tr Can Pl p	51	540½	40½	40½	
Tr Can C pr	340	$55½	55⅛	55½	+ ⅜
Transglob	2100	170	160	160	—10
Trans Mt	845	$22¼	22	22¼	
Trimac	4235	11½	11½	11½	— ½
Tritec Crp	131	$17½	17½	17½	+ ¼
Tru-Wall	200	300	300	300	
Un Carbid	280	$18⅜	18½	18⅜	+ ⅛
Un Gas	3050	$14⅜	14¼	14⅜	+ ⅛
U Corp B	1000	$16½	16½	16½	
U Fin Mgt	855	54½	5¼	5½	— ¼
U Sections	2000	$7⅜	7⅜	7⅜	— ¼
Van Dor	450	$10½	10½	10½	
Versatd	1200	9⅞	9⅞

GATHERING STORM!

When you have proposals, reports, specifications, price lists etc., to gather into sets, don't disrupt your regular staff routines. Our collator gathers 8½x11 sheets superfast . . . costs less than half the price of doing it yourself!

IDEALETTER SERVICES LTD.
605 Courtney St. 383-9296
20 Steps from Government St.

$ EXCHANGE

VICTORIA — Purchase of U.S. funds in terms of Canadian dollar was quoted today by the Royal Bank at $0.97¼ for cheques, .97⅛ for cash and .96⅛ for silver. Selling rates were $0.98¼ for cheques, and .98⅛ for cash.

LOOK INTO **LEASING**
YOUR CAR — CHEVROLET FORD — DODGE — CHRYSLER ALL COMPACTS
PLIMLEY
1010 YATES ST.
382-9121

business

Wiley Oilfield

Wiley Oilfield Hauling Ltd. has completed an agreement to purchase J. L. Cox and Son Inc., of Raytown, Mo.

J. L. Cox is a privately-held pipeline stringing operation and has been in business in the United States since 1916. Wiley Oilfield is involved in similar work in Canada. Purchase price was not disclosed.

Dawson

Dawson Developments Ltd. reports net income of $137,471 or 13.8 cents a share for the six-month period ended April 30, 1972, compared to $165,314 and 16.5 cents a share for the corresponding period of 1971.

Total revenue was $11,283,543 compared to $7,628,663.

Company president John W. Poole said in his report to shareholders that the construction lockout was holding up three major projects and could affect year-end results.

Dawson developments is a real estate development company.

Ogilvie

Ogilvie Flour Mills Co. Ltd. reports net earnings of $2,045,000 or 62 cents a share for the year ended April 30, compared with $1,894,000 or 57 cents a share for the previous 12 months.

While gross sales slipped about $175,000 to $140,525,000, milk operations showed excellent growth and flour operations were satisfactory in a highly competitive situation.

Strong competition in consumer foods and low prices for poultry and livestock products in the feed area significantly reduced operating income.

Cominco

Arrangements are under way for Cominco Ltd. to acquire a 40-per-cent interest in CanPac Minerals Ltd., a wholly-owned subsidiary of Canadian Pacific Investments Ltd. Cost of the deal is an estimated $8 million.

In a joint announcement Cominco and CPI said Cominco will manage CanPac and be responsible for the development and operation of CPI's mining interests.

Canada Packers

Canada Packers Limited reports sales of $937,720,000 and net profit of $10,078,000 for the fiscal year ending March 25, 1972.

Dollar sales increased by two per cent over 1971 and the net profit for the year increased by 5.1 per cent.

New Firm Starts Boom

By AL FORREST
Times Business Editor

Incorporations in British Columbia were up across the board during May and a record number of new companies seems assured by the half-year mark at the end of June.

New B.C. companies incorporated during May total a whopping 872, compared with 636 in the same month last year. This brings the 1972 total to 3,878 compared with 3,030 for the first five months of 1971.

All other sectors of corporate registration were also up during May, according to the office of the registrar of companies.

There were 64 registrations of corporations from outside the province during May compared with 57 last May. This brings the five-month total to 267 compared with 229 in the some period of 1971.

NEW CO-OPS

Incorporation of societies in B.C. during May total 48 compared with 32 last May and partnerships total 225 compared with 166 last May. Two co-ops were formed during May compared with one last May.

Outside companies registered during May include Pollutech Pollution Advisory Service Ltd., and Oakville, Ontario, company that buys and sells scientific instruments for analysis and control of pollution.

Its B.C. head office will be in Vancouver.

Also included in the 64 registrations were half a dozen oil companies seeking to market petroleum products.

A new society incorporated on June 9 is the Victoria Summer Festival Society which will produce concerts, dances and theatrical productions in Victoria.

On the board of directors are Lazlo Gati, John Di Castri, J. B. Foster, Mrs. Audrey Johnson and W. A. Wood.

Afton Control Fight Resumes

VANCOUVER (CP) — The battle for control of Afton Mines Ltd. remains unresolved and the hearing in British Columbia Supreme Court resumes today.

Lawyers for Teck Corp. Ltd. and Canadian Exploration Ltd. continue the legal wrangling which began Thursday regarding Teck's motion to have Afton directors and Canex prevented from issuing or dealing with Afton treasury stock.

Teck lawyer Jack Giles alleges that an agreement between the defendants would prevent Teck from gaining rightful control of Afton and from being able to exercise its "prima facie" right to manage development of Afton's orebody, that it would maintain the Afton directors in office, and that the directors would be able to exercise a balance of voting power in Afton through shares they own or control.

Teck announced last week that it had acquired a majority of the shares in Afton, which has discovered a copper ore body near Kamloops estimated to be worth upwards of $200 million.

It commenced legal action against Canex and Afton's directors after they signed an agreement later in the week, giving Canex responsibility for exploration and development of the property and providing for Canex to receive sufficient Afton shares to give it 30 per cent of the total that would then be outstanding, should Canex decide to place the property into production.

Implementation of the agreement would reduce Teck's interest in Afton to about 35 per cent, compared to its current share holdings of over 50 per cent, and Teck has sought representation on Afton's board of directors "consistent with" its present interest.

Mr. Justice Richard Anderson heard argument from Canex lawyer John Bouck, who claims Teck made its motion improperly.

Banks Need Guidance

OTTAWA (CP) — Pat Mahoney, minister of state in the federal cabinet, suggested Saturday that banks need some guidance toward helping Canada meet its national priorities.

"I think that we do have both the financial resources and . . . enough banks. What we do have to do is try to guide them to perhaps meet some of our national priorities rather than simply maximizing or optimizing their profit-and-loss statement."

Mahoney, Liberal MP for Calgary South, said Westerners feel the lack of "locally-based financial institutions of substance."

LONDON

LONDON (CP)—Closing stock quotations in new pence unless pounds are indicated: Assd Brit Foods 72½; Blyvoors 162; Bowater Paper 167; Brit Am Tob 329½; Brit Assets Trust 83½; Brit Leyland 40¼; Brit Oxygen 65½; Brit Petroleum 59½; Burmah Oil 425½; Can Pac 780; Charter Cons 258½; Courtaulds 156¼; Distillers 182¼; Dunlop Holdings 156; EMI 178; Free St Geduld 587½; Gen Elec 171¾; Gr Univ Strs 308; Hawker Siddeley 358; Hudson's Bay 865; ICI 268; Imp Tob 110; Kloof 346; Marks and Spencer 279; Metal Box 367; Rio Tinto-Zinc 251½; Sec Scott Inv 110; Shell T and T 316; Tube Investments 433; Unilever 365¼; Vickers 97; West Driefontein (pounds) 10⅛; Woolworth 127½.

Bonds (in pounds): Brit Transports 79-88, 56⅞; Brit 2½s Consols, 26⅛; Funding Fours, 99½; War Loan 3½s, 37⅛.

ANNETT MACKAY LTD.
GOLD
Is making front page news with record all-time high world prices.
Canada is still a gold producing country together with many undeveloped mines.
Call Mr. Hudson for current information on mining companies holding possible producing properties at today's gold prices.
Board Room *Daily Quotations*
ANNETT MACKAY LTD.
MEMBERS VANCOUVER STOCK EXCHANGE
STOCKS — BONDS — MUTUAL FUNDS — INVESTMENT DEALERS
625 YATES STREET 388-6401

TELEVISION PRODUCTION STUDIO
Vacancies
Audio Visual Services, Located B.C.I.T., Vancouver

PRODUCTION DIRECTOR — To be responsible for operation and maintenance of the Studio, including planning, preparation, and production of educational television and related media programs. Requires university graduation and/or appropriate training related to educational media and considerable experience in audio-visual production. $969 - $1,175. Competition No. 72:757.

TECHNICAL SUPERVISOR — To supervise the maintenance and setting up of all technical systems, including lighting, cameras, and audio equipment. Requires an electronics technical institute diploma or equivalent, and extensive experience in a television production facility, including all present-day video and audio equipment. $788 - $958. Competition No. 72:758.

ADMINISTRATIVE ASSISTANT — To co-ordinate and schedule production facilities and personnel, promote use of studio, and handle administrative detail. Requires considerable administrative experience, including several years related to audio-visual production, preferably with formal training in educational media. $761 - $919. Competition No. 72:759.

CAMERA MAN (2 positions) — Requires a technical program course, and experience in operating television cameras. $652 - $788. Competition No. 72:760.

Obtain applications from CIVIL SERVICE COMMISSION OF BRITISH COLUMBIA, 544 Michigan Street, VICTORIA, and return by June 21, 1972.

If you're a **BIG** man
If you're a **TALL** man
You can buy ready-made clothes and still dress with distinction! Mr. Big 'n Tall shops now have handsomely styling clothes especially for big men and tall men at low, off-the-rack prices.
- Suits and sports jackets, sizes 40-56;
- Tall shirts, neck sizes 14½ to 18, sleeves to 38;
- Big shirts, neck sizes 17 to 21, sleeves to 38;
- Shoes to 16, most widths;
- Underwear, pyjamas, socks and extra long ties.

Mail orders promptly filled. Write for free catalogue.
Mr. Big 'n Tall SHOP LTD.
570 Seymour, Vancouver
Government & Johnson, Victoria

FOR SALE
City Centre Restaurant
- Seats 180
- Single Shift Operation (8:30 - 5:30)
- All New Equipment
- 15 Year Lease
- Statements Available

For Further Information Contact:
JON DAVIS or BUD O'CONNOR
386-2291 Anytime
JACK MEARS
OAK BAY REALTY

CONDOMINIUM CORNER
Victoria's Best Condominium Buys
415 LINDEN
"FAIRLYN"
Quiet location, close to bus, shops. Very de luxe, 2-bedroom suites. Prices from .. $23,900
OPEN TO VIEW
MON. - SAT.
2:00 - 4:00
Trade Your Home
2095 OAK BAY AVE.
Marquee Court
1-and 2-bedroom suites. Favored Oak Bay location. Prices from $13,500
OPEN TO VIEW
MON. - SAT.
2:00 - 4:00
Trade Your Home
190 GORGE ROAD WEST
WILLOW COURT
Large 2-Bedroom Luxury Accommodation at Minimum Prices
OPEN TO VIEW
Mon. - Sat.
2:00 - 4:00
Exclusive Sole Agents
WHYTE & GOWER
Oak Bay Properties Ltd.
2227 Oak Bay Avenue
592-2407

OPEN HOUSE
TUESDAY, JUNE 13th, 1:00 - 4:00
3301 CEDAR HILL ROAD
Owners have kept this home and surroundings in sparkling, spotless condition. 2-bedrooms, roomy living room, full high basement. Lovely shrubs and trees. Convenient to everything. Priced at $22,900
FRANK BEAMISH
385-2471 592-2120
Johnston & Co. Ltd.

ACME SUPPLIES
Distributors of
Johnson
WAXES AND CLEANERS

- "Carefree" Finish
- "Scrubbable" Step-Ahead
- "Secure" Terrazzo Seal
- "Over and Under" Seal
- Advance Machines
- Nylo Kleen Mats

ACME SUPPLIES
The Janitor's Downtown Stockroom
1917 QUADRA STREET
(Opposite Curling Rink)
383-5850 383-8822

16 FT. MOTOR HOME
1971 Dodge, 1-ton, 360, V-8, automatic, power steering, power brakes, factory air conditioning, radio, stereo, hot water heater, furnace, water pressure system, toilet, gas range and oven, gas electric fridge, completely self-contained, sleeps four or more people. With only 6,000 miles, factory warranty. Cost new $13,000.
SPECIAL
$8995
Depape Motors
847 Yates 384-8055

ANNOUNCEMENT

JACK HILLIARD
Speedway Motors Ltd. is proud to announce the appointment of Jack Hilliard to their sales staff.
Jack is well known in the Victoria automotive industry. He has many years of experience in both sales and service, enabling him to offer expert advice on your automotive needs.
Jack looks forward to welcoming his many friends and customers to Speedway. He invites you to come in and test drive the new Volkswagens and Porsches that he is now proud to represent.
Speedway MOTORS LTD. VOLKSWAGEN
971 YATES at VANCOUVER ST.
VICTORIA, B.C. • Phone 385-2415

LEASE

KEY to VALUE
1972 FORD PICK-UP
F250 STYLE SIDE
- 360, V8
- 750 x 16 8 PR
- Automatic
- Power Steering

$102 MONTH

CASH FOR YOUR PRESENT CAR
Rates are 36 months net lease
Executive Car Lease Ltd.
A Division of Peter Pollen Ford Sales Ltd. 384-1144
Ford Leasing System

admittedly, townhouse living is a new thing, to everybody, including us. we have studied this type of living in other cities and it works, because a lot of people are plain sick of weeding or cutting the lawns or having to drive the kids to the beach. you can have it all, or none of it, at village park. the i-hate-to-weed development.
the village park
$2000 DOWN
phone 477-5200
3987 gordon head road
1 block north of mckenzie

IT'S **TIME**
You Should Know
TOSHIBA OFFICE MACHINES
Trim Your Workload to Size
HOW? . . . ASK
SUPERIOR
The Business Machine People
1645 FORT ST. 383-7141

ATTENTION TIMEWASTERS!

BOB HUGHES
Bus.-656-2911
Res. 592-6453
Have you ever been curious about a house that's For Sale but put off seeing it because you didn't want to waste somebody's time? Here's your chance to waste somebody's time who doesn't think it is a waste of time. Buying a home is a big investment — certainly not something to rush into. Take time to compare and be sure of getting the right house at the right price. Go ahead, call me and waste my time. You'll be glad you did.
Shirley Philp's Homefinders Ltd.

360 DALLAS
SEAFRONT CONDOMINIUM
TRADE - TRADE - TRADE

YOUR HOME For prestige condominium suite, up to 1500 square feet. Priced from $27,000.
OPEN TO VIEW
MON. - SAT., 2:00 - 4:30
Exclusive Sole Agents
WHYTE & GOWER
Alec Gower
OAK BAY PROPERTIES LTD.
2227 OAK BAY AVE. 592-2407 Anytime

Worked for a BANK before?
If so, and you have a minimum of 3 years business and/or previous banking experience we can offer you a challenging management career in a growing organization with increasing promotional opportunities.
We will assist you in achieving your goals through:
- Advancement based on job performance.
- Self study programs and in-bank courses keyed to individual needs.
- Salaries and benefits fully competitive with the progressive sector of Canadian Industry.

Resumes may be forwarded in strict confidence to:
Employment & Employee Relations Supervisor
640 West Pender Street West,
Vancouver, 2, B.C.
Bank of Montreal
The First Canadian Bank

EVENING INSPECTION 6-9 P.M.
MONDAY TO THURSDAY, JUNE 12-15
5228 - 5230 BECKTON ROAD
(Cordova Bay, turn at Fable Cottage, up Walema Street)

Prime Location, View to Cordova Bay
Two brand new Prestige Homes in exclusive sub-division. 3 bedrooms, bathroom, ensuite, over 1300 sq. ft., spaciously designed and graciously styled. Lower floor area has 2nd fireplace ready for completion with 3rd bathroom, bedrooms and rec-room. 1-2 carports, large sundecks, landscaped, paved driveways. $37,900 and $38,400, excellent financing.
NEXUS HOLDINGS LTD.
GEORGE BREITER 658-8956
THOMAS BREITER 386-6116

EXCLUSIVE OAK BAY
Situated on almost one acre of valuable land, we have one of the most charming old English residences available today. It has been carefully made into 4 charming suites. Take one for yourself and live in complete luxury for the rest of your life. Clear title.
PRICE $120,000
Maybe $30,000 DOWN, Balance back to Vendor. Trade for New Zealand property.
THE LAST OF THE LARGER CHUNKS OF LAND close to Maple Bay, 500 acres $300,000
PETER BROWN at
Arthur E. Haynes Ltd.
739 Fort St.
386-3271 Est. 1910 Peter Brown 658-8166

ANNOUNCEMENT
LOG HOMES PLANT SLATED FOR VANCOUVER ISLAND
Genuine log homes made of the finest Western Cedar will soon be mass produced on Vancouver Island for the North American and export markets.
Vacation Homes of Canada, Ltd. is setting up a manufacturing plant on the Shawnigan Lake Road, about a mile off the Trans-Canada Highway, and the first prototype of the new pre-fabricated units will be ready for display by September. To be marketed under the registered trade name Rustik-Lok Log Homes, they will employ a newly-developed construction technique providing maximum weather resistance, insulation and authenticity.
A company spokesman stated that the log homes would be available in eight different models ranging in size from small cabins to comfortably proportioned homes. He stressed that prices would be "highly competitive".
"We are making no provisions at this time for customization," he said, "since our purpose is to provide highest quality, easily erected homes for the mass market in Canada and abroad, in complete-component packages."
He noted specifically the company's plans to develop a market in Japan, where the need for rural, leisure dwellings is pronounced. While initial construction will be concentrated at the 10-acre Vancouver Island site, the company hopes to expand manufacturing operations to the cedar-rich B.C. interior in due course.
A nation-wide system of distributorships is projected and each Rustik-Lok unit will be shipped ready for erection.
The new construction technique, described as "unique in Canada," entails the use of seven-inch logs with a three-inch hollow core, tongued and grooved, kiln-dried, in modular lengths. The hollowed logs, sealed together by a thermo-plastic ribbon, increase the insulation value and facilitate electrical wiring.
The logs are anchored at each end by steel rods passing through drilled holes and bolted firmly into place, providing strong earthquake-proof protection. The logs themselves are adzed by a patented process to give them an authentic rough-hewn appearance.
One of the smaller units, a 600-sq. ft. cabin, can be assembled by two-do-it-yourselfers in two or three days. The components are delivered colour-coded and numbered, with complete construction charts.
The kits comprise the log walls, flooring, log beams and purlins roof structures, wood windows, cedar plank doors, panelled partitions, all hardware and nails, Colonial kitchen cupboards and barn-shakes. They are especially suitable for week-end cabins, ski lodges, fishing camps and hunting lodges.
Vacation Homes of Canada Ltd. was formed by a group of local businessmen with long experience in the construction trade.
The Company's address is
P.O. Box 10, Shawnigan Lake,
Vancouver Island, B.C.

TRY, TRY, TRY AGAIN

DUNCAN — Strongwilled Evelyn Isaachsen, 24, of Duncan, said this morning that, although she failed in her third attempt to swim from Nanaimo to Sechelt on the Mainland Sunday morning, she will try again in August.

Mrs. Isaachsen was forced to allow herself to be pulled from the water only three hours after her start at 4 a.m. due to severe cramps in her right leg.

"I had only gone four and a half miles when I got bad cramps in my right leg," she said. "I was able to rub them out for a while but they kept coming back worse. I decided I had better get out or I would wreck my leg.

"I was really disappointed but I am going to try again in August. I am going to keep trying until I make it."

ISSACHSEN — . . . stopped by cramps

The young swimmer, who was raised in Lake Cowichan, said she doesn't know what to do to overcome the cramps in her next swim "but I will just have to exercise my right leg more."

Before her attempt at the 17 mile swim across the Straits of Georgia Sunday morning, Mrs. Isaachsen said she was training almost daily at Quamichan Lake.

She plans to compete in swimming the entire length of Cowichan Lake — 23 miles — next month.

Mrs. Isaachsen's first attempt to swim the Sechelt was in September of 1966. After 12 and a half hours she gave up because she was unable to fight the tide due to exhaustion. She was only one mile from her goal.

Her second attempt in July 1967 failed when she became ill four miles from the Sechelt beach. Two boys, who also started out with the girl from Nanaimo, completed the swim.

duncan cowichan

Upgrading Course Proves Success for 10 Graduates

DUNCAN — Ten local adults recently graduated from an intense six-hours per day five-month upgrading course sponsored by the Cowichan Indian band's education committee, department of Indian affairs, the Cowichan school board and other groups in the district.

The 10 students; Philomena Alphonse; Laura Antoine; Elsie Bob; Percy Coulombe; Ronald Daniels; Rose Gemmil; Karl Gutensohn; David Jones; Vicy Macdonad and Louie Wilson all took mathematics, science and English.

Teacher Don Atwater said at a recent graduation ceremony that "these students and their families are to be congratulated in overcoming the many problems that face a person with family responsibilities who sets out to improve his or her education. Five to 35 years out of school brings many responsibilities and problems not thought of by the teenager."

Director of adult education Bob Thorburn, who was the original organizer of the upgrading class, said this was a pilot class for Grades 8 to 10 level and in the fall they plan to have a class for the Grades 11 to 12 level.

Thorburn said anyone interested should contact him at the Cowichan district adult education office.

The courses are open to indian and non-indian.

Girl Hit by Truck

COBBLE HILL — Nine-year-old Lorraine Powell of Cobble Hill is in the Cowichan and District Hospital with a suspected broken leg and other undetermined injuries after she was struck by a half-ton truck early this morning.

Shawnigan Lake RCMP said that the young daughter of Mr. and Mrs. E. A. Powell, Hutchinson Road, was struck after Morris Dougan, 37, also of Cobble Hill, was unable to stop when a group of children ran across the Trans-Canada Highway about 11 miles south of Duncan.

The accident is still under investigation.

Crisis Meeting

DUNCAN—A general meeting of the Cowichan Crisis Centre will be held 8 p.m. Tuesday at St. Peter's church hall on Maple Bay Road.

Election of officers will be held.

EGG PRICES

	Prod.	Whise.
Grade A large	48	60
Grade A medium	44	56
Grade A small	35	47
Grade B	28	40

START TO LOSE WEIGHT THIS WEEK

Wate-OFF Reducing Plan is a plan that can help you become the trim, slim person you want to be. Wate-OFF Tablets are easy to chew and swallow. No prescription is needed because they contain no dangerous drugs. No excessive dieting hunger . . . no strenuous exercise. Authorities say getting rid of excess fat may help you live longer. Dietary plan included. Wate-OFF has been used successfully by thousands since introduced in America over 10 years ago. Satisfaction guaranteed on 7 days trial or return to maker for money back and no questions asked. Sold with this guarantee by drug and department stores everywhere.

4-H Club Delegates Chosen

District agriculturalists have chosen 12 Victoria division 4-H club members to attend the annual provincial club week in Naramata from June 25 to July 1.

Delegates to the conference are Debbie Callander, Joy Patterson, Debbie Salisbury, Joan Greenwood, Gerry McLennan, Paul Gurr, Sid Rashbrook, Wayne Papuschak and Dave Milburn, all of Victoria; Len Waters of Sooke, Ruth Jameson of Duncan and Debbie Myhre of Cowicahn Station.

The week's program will include discussions on identity and value systems, social development and a variety of recreational activities.

Thirty-seven conference delegates will be chosen to represent B.C. at national, international and provincial 4-H functions planned for 1972-73 and six outstanding delegates will be presented with gold watches.

CAR RADIOS
CORONA STEREO
TAPE CENTRES
240 DOUGLAS - 388-5311
CLOSED MONDAY

The Name Is Assurance

McCALL BROS
FUNERAL CHAPELS
1400 Vancouver Street 385-4465

Pandora · McCall's · Johnson · McCall's Parking · Yates · Quadra · Vancouver · Cecil's Menswear · Penney's

Library, Centre Opened

Duncan — The $150,160 library and senior citizens' complex here was officiall opened Saturday by Cowichan-Malahat MLA Robert Strachan.

Strachan, who performed the opening ceremony by cutting the ribbon across the main door, referred to the complex as recognition for "the people who have done the hard, grinding work over the last 50 years."

He said the centre is "recognition well due" to the senior citizens.

Boycott Organized

Members of the Drive to End All Nuclear Testing were out in full force Saturday to solicit support for a boycott of all French-made goods in protest against proposed French nuclear testing — especially in the South Pacific.

Starting at 1 p.m. the group stood on the lawn of the Legislative Buildings and then marched up Government Street to Centennial Square distributing boycott pledge cards.

The cards read, "I pledge that I will not purchase any French-made products until the government of France guarantees to stop its program of nuclear bomb tests." They are addressed to French President Georges Pompidou care of the French embassy in Ottawa.

Demonstators carried placards shaped like various French goods — cars, bicycles, perfume bottles, wine bottles.

President Mrs. Rhoda Kaellis said she felt interest in the group was declining, at least in the Victoria area.

"We've had a great drop in interest. During Amchitka everybody was concerned but now, whether it's because the U.S. isn't involved or whether people are just discouraged, no one seems to care as much.

"We're trying to get Victorians concerned again. Boycott is a very effective measure but it needs a great deal of support."

Man Killed Cleaning Yard

NANAIMO (CP) — Joseph Shook, 49, was killed Sunday when a tractor he was driving overturned pinning him underneath.

He was using the machine to clean up the back yard of his home, about three miles west of Nanaimo.

HONDA
URGENTLY NEEDS
TRADES
"World of Pleasure"
PEARSON

TECHNOCRACY INC.
presents
Authorized Speaker
Florence Huetting
of
Seattle, Washington
Subject:
"TIME FOR A CHANGE"
At a public meeting to be held in The Victoria Council, Union Centre 2250 Quadra St., Mon., June 12, 8 p.m.
Admission Free Collection

Bank of Montreal
The First Canadian Bank

Discovered the cottage of your dreams? The property you've always wanted? Want to improve your present property? Bank of Montreal can help you buy, build or improve the easy way — with a Vacation Home Loan. We'll lend you up to $10,000 towards 75% of the value of the property — at a low interest rate of 11% per annum. You can take up to 10 years to repay. The collateral you provide is the very property you buy plus the covering fire insurance.

Of course, you can repay in full at any time without penalty. And the loan is life-insured at no extra charge.

See how easy owning, improving or adding to your vacation home and property can be with a Vacation Home Loan. We want you to get your money's worth.

action money

Vacation Home Loans.

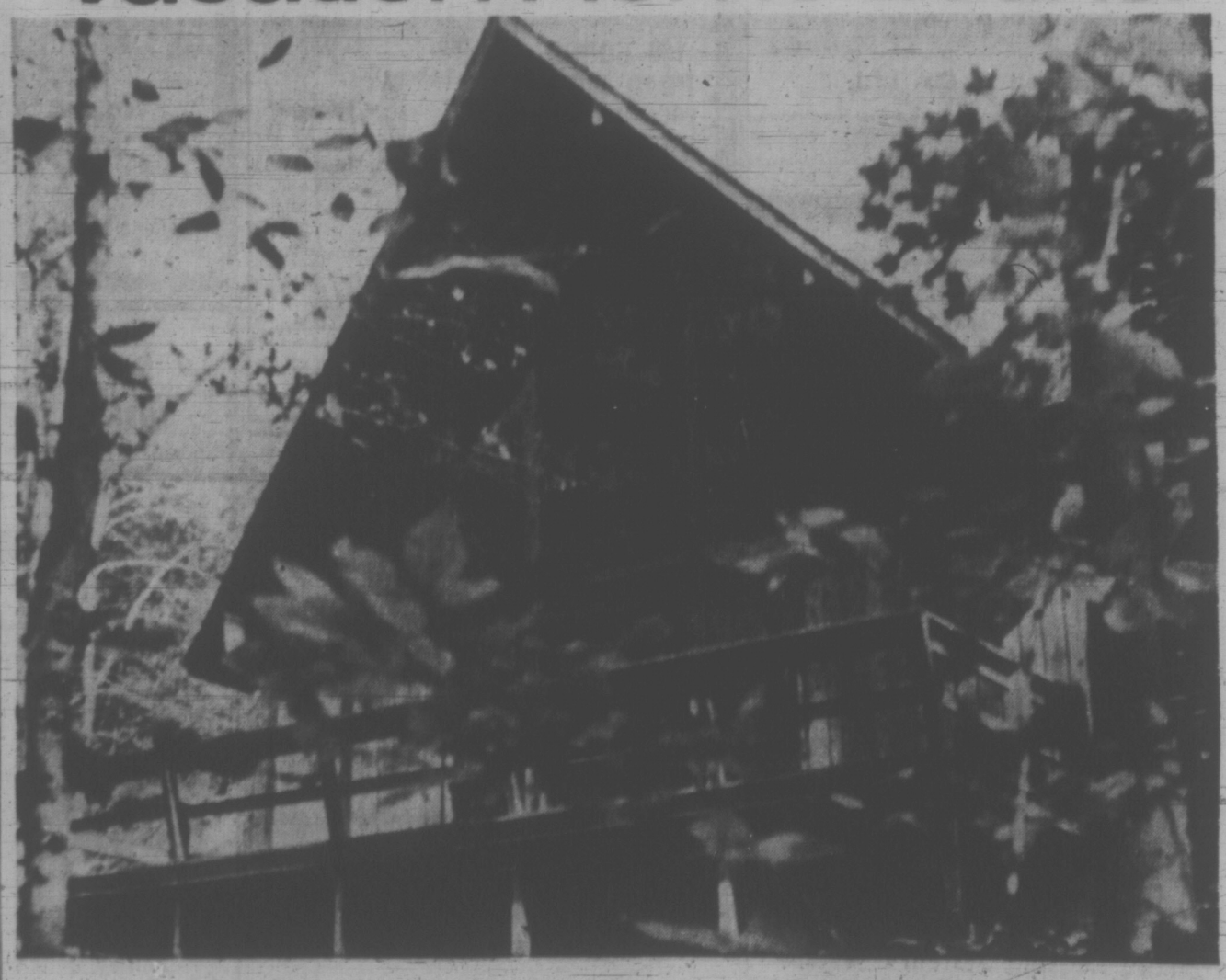

FAIRWAY
DISCOUNT HOUSE
272 GORGE RD. WEST
Prices Effective SUN., MON., TUES. JUNE 11, 12, 13
We Reserve the Right to Limit Quantities
OPEN 7 DAYS A WEEK
Weekdays 9 to 9 Sundays 10 to 7

ROBIN HOOD FIVE ROSES PURITY FLOUR 20-lb. bag 97c
No. 1 Quality. With $10.00 Order or Over

ALPHA 15-OZ. TINS Canned Milk 5 tall tins 89c

FRESH PORK CHOPS lb. 85c
GOVERNMENT INSPECTED

NO. 1—FRESH BOLOGNA By the piece lb. 39c

WHOLE ONLY— WATER-MELON lb. 8c

Queen Charlotte PINK SALMON 1/2-lb. tin 39c

FRESH CELERY Each 19c

McCAIN FROZEN APPLE PIES Each 49c

PURITAN 15-oz. Beef Stew Irish Stew Spaghetti-Meatball 3 tins 1.00

IVORY LIQUID 22-oz. King Size 79c

CARNATION POWDER MILK 3-lb. pkg. 1.49

KADANA 100s TEA BAGS 59c

Jets Touch, Pilot Dies

TRENTON, Ont. (CP) — A member of a precision flying team, the Snowbirds, was killed Saturday when his Tudor trainer jet collided with another plane during an armed forces display of aerobatics in front of 15,000 spectators.

Capt. Lloyd Waterer, 23, of Nakusp, B.C., died when his plane plunged to the airstrip after the wingtip clipped that of a similar aircraft flown by Capt. Mike Marynowski of Paynton, Sask.

Capt. Waterer's plane plunged into a section of airport cordoned off from the crowd. Part of his wing had come off when the planes collided at beween 300 and 400 feet above ground.

NO MONEY
'TIL MID-JULY
HONDA
"World of Pleasure"
PEARSON

CROPS DAMAGED

LONDON, Ont. (CP) — Adjusters for the Crop Insurance Commission of Ontario geared for a flood of claims today, following the killing frost that devestated tobacco plants, tomatoes, beans, corn and other vegetables in southern Ontario Saturday night.

Adjusters said it will take at least two days to estimate the losses accurately.

In 15 centres low temperatures set records, ranging from 27 degrees in Earlton and 28 in Muskoka to 33 in Toronto, 31 in Peterborough and 38 in Windsor.

Agriculture officials toured acres of crops injured by frost Sunday, but declared it too early to assess the damage accurately. Agriculture Minister William Stewart of Ontario visited tobacco farms southwest of London and reported that while he saw some badly-damaged farms, others "were not hurt at all."

One of the main causes of concern was the extent of the damage to tobacco fields.

REDUCE

Monthly payments with a Homeowner Debt Consolidation loan. YOU can cut monthly payments by up to 50%. Call B. LeDUC AT 386-1214 NOW—Fast, Personal Service.

M. P. Tellier Securities Ltd.
912 Douglas Street

MY SCHOOL WINS

My School of Vernon piled up 181 points Sunday to win Operation Trackshoes at Centennial Stadium.

Over 300 students from 38 schools participated in the event, the first provincial track and field meet for the handicapped.

Donald Patterson School of Burnaby placed second with 159 points and Victor Street School led the Greater Victoria contingent placing third. Northside School from Ft. St. John won the trophy for sportsmanship.

"All schools did well and were planning a two-day meet next year," said Judith Armstrong, meet chairman.

"They were putting out a tremendous effort, more so than normal people, because they've never done it before," Miss Armstrong added. "Some of them are going to be very good athletes."

Fifteen-year-old Debbie Smith of Patterson won the girls' aggregate trophy and Jarvis Jules, 13, of Fitzwater in Kamloops took the boys' aggregate honors.

Miss Smith had four firsts and three seconds and Jules won two events and competed in three others.

Other team trophies went to Sunny Cedars of Coquitlam which won the shuttle relay and Beaven School from Courtenay for winning the tug-of-war.

Dogwood, Glendale and Winifred were other Greater Victoria schools competing.

Imports, Exports Both Increase

Goods exported through British Columbia ports in 1971 grew by 7.9 per cent over 1970, according to a report released today by the B.C. Industrial Development Department.

At the same time, imports through provincial ports rose by 15.9 per cent, the report said.

The dollar value of exports reached $2.77 billion and imports $1.34 billion.

The report is called External Trade Through British Columbia Ports and contains detailed listing of goods exported and imported.

Passenger cars remained the leading import item, accounting for almost 15 per cent of all imports, and $200 million.

Cars also accounted for the largest import gain last year.

Most of the increase in 1971 exports resulted from shipping to the United States, China, and the European Common Market. Exports to Britain dropped and those to Japan stayed at the 1970 level.

The report blames the Japanese "recession" and Britain's shift in trade with the common market for these changes.

Forest products exported through B.C. ports had a value of $618 million, compared with $587 million in 1970. Products of the mineral industry rose to $598 million from $557 million.

Wheat exports increased by 29.3 per cent to a value of $341 million, 12.3 per cent of the export volume. Other important exports gaining in 1971 were rapeseed, coal, aluminum and natural gas.

All figures are for exports through B.C. ports despite province or origin and do not account for B.C. products shipped from ports other than in the province.

MULLINS MARINE
YAMAHA
MOTORCYCLES
ISLAND'S LARGEST
825 YATES STREET

No one else gives you this much

1. 73 horsepower engine
2. Four-speed synchromesh transmission
3. Front disc brakes
4. Fully reclining bucket seats
5. Electric rear window defroster
6. Whitewall tires
7. Full vinyl interior
8. Electric windshield washer
9. Two-speed windshield wipers
10. Padded recessed dash
11. Collapsible steering column
12. Glove box
13. Cigarette lighter
14. Heavy duty heater-defroster
15. Three-position courtesy lights
16. Hand brake warning light
17. Three point retractable seat belts
18. Power boosted fresh-flow ventilation
19. Swing-out side rear windows
20. Unit body construction
21. 60 amp. hr. battery
22. Dual braking system
23. Wrap around bumpers
24. Side running lights
25. Back-up lights
26. Washable and removable trunk mat
27. Recessed spare tire
28. Tool kit and jack
29. Electrophorus paint application
30. Four-way flashers

TOYOTA

for this much
$2188*

*Suggested retail price Corolla 1200 2-door sedan F.O.B. Vancouver, Calgary, Toronto, Montreal and Moncton; local freight, license and provincial taxes extra.

Toyota cars are sold and serviced from coast to coast in Canada and throughout the world.

VICTORIA
Metro Toyota Ltd.
625 Finlayson, Between Douglas and Burnside. Tel. 386-3516
Saunders & Hitchman Sales and Service Ltd.
2040 Cadboro Bay Rd. Tel. 592-2471

DUNCAN
Vic Palmer Toyota Ltd.
6529 Trans Canada Highway, Box 1000. Tel. 746-5111

NANAIMO
C & R Motors Ltd.
1050 Terminal Avenue, North. Tel. 754-2321

COMING SOON

The Calgary Stampede

Thursday, July 6 — Saturday, July 15 $68.

It's just about the biggest, wildest outdoor spectacle on earth. There's bronc bustin', Brahma bull riding, square dancing in the streets, thrilling chuckwagon races and plenty of barbeques. All this authentic Western action and excitement is just a short PWA flight away. There are a couple of really good "down home" package deals for you to cash in on:

2 weekend packages
2 midweek packages

Price as low as $68* each, based on double occupancy, includes:

- Accommodations
- Steak dinner at Hy's Steak House
- Best Grandstand tickets — one Afternoon and one Evening performance
- Airport transfers

And staying in Calgary puts you just 60 miles from the Rockies, Banff, and Lake Louise. So shake a leg pardner, and git on out to the Stampede!

*Plus Airfare

Mail to: Pacific Western Airlines, 540 Howe St., Vancouver or 11719 Kingsway Court, Edmonton.

ADMIT ONE
to the complete, heart-warming story of the exciting Big-Little Vacation events described above.
NAME
ADDRESS
My travel agent is

Count on us.

TILDEN
*ADDED ATTRACTION
Your PWA ticket price entitles you to a 15% discount on a new Tilden car at your destination

PACIFIC WESTERN AIRLINES

A Biggest Little Airline in the Whole Wide West Production

"I bought my man a LA-Z-BOY chair,
so on Father's Day he'll know I really care."

SIMPSONS-SEARS
SIMPSONS-SEARS
SIMPSONS-SEARS

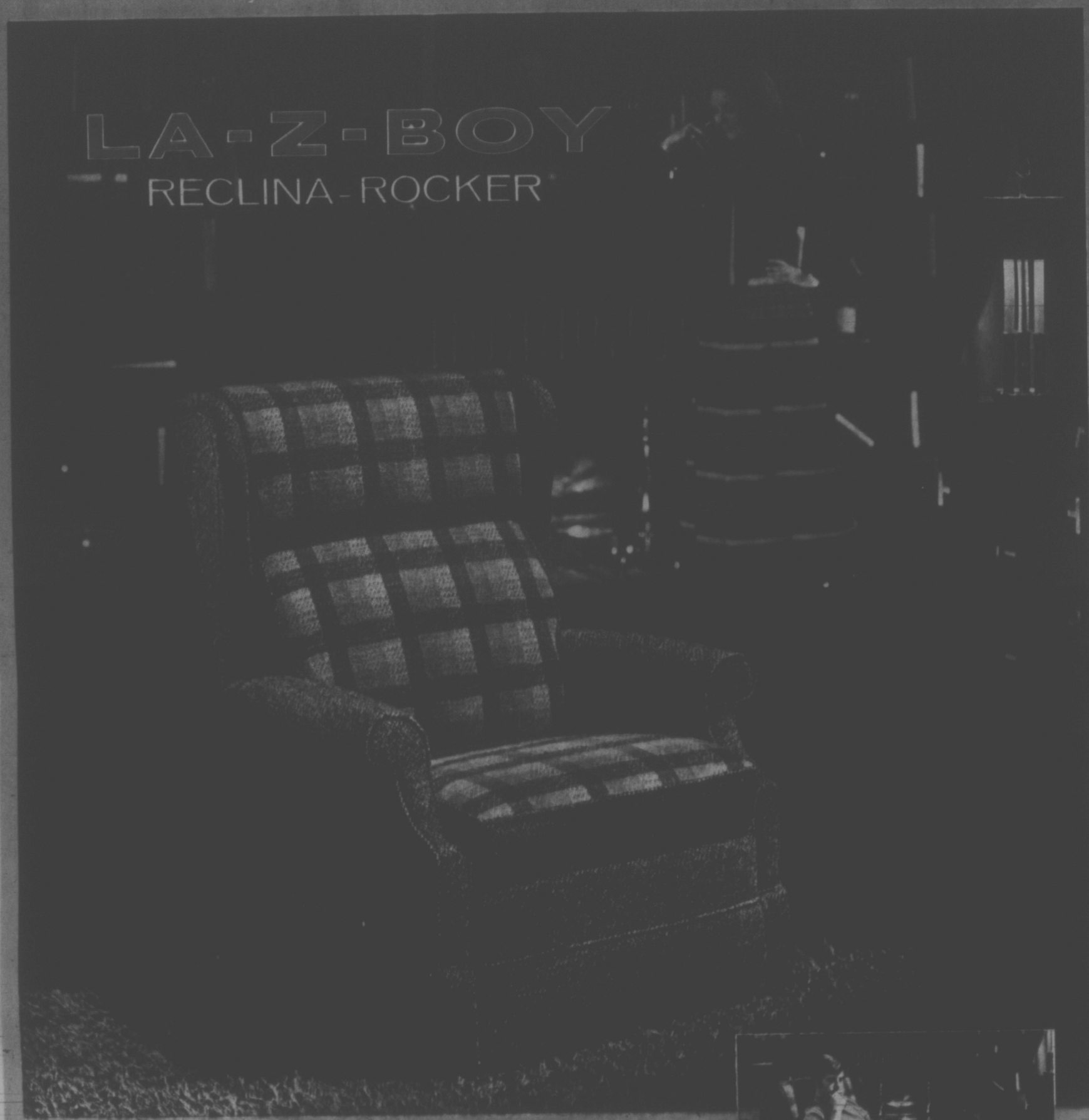

See our display of La-Z-Boy chairs from $189

Specially priced for Fathers Day

La-Z-Boy features long-wearing fabrics of **HERCULON**® OLEFIN FIBER . . . stain resistant . . .
ON SALE NOW! Give your man all the comfort he deserves. Give him a handsomely styled La-Z-Boy reclining chair, designed for real lean-back, stretch-out comfort! The La-Z-Boy of your choice is certain to make a handsome addition to that favorite room or corner. Discover today that comfort can be beautiful!

Your guarantee satisfaction or money refunded

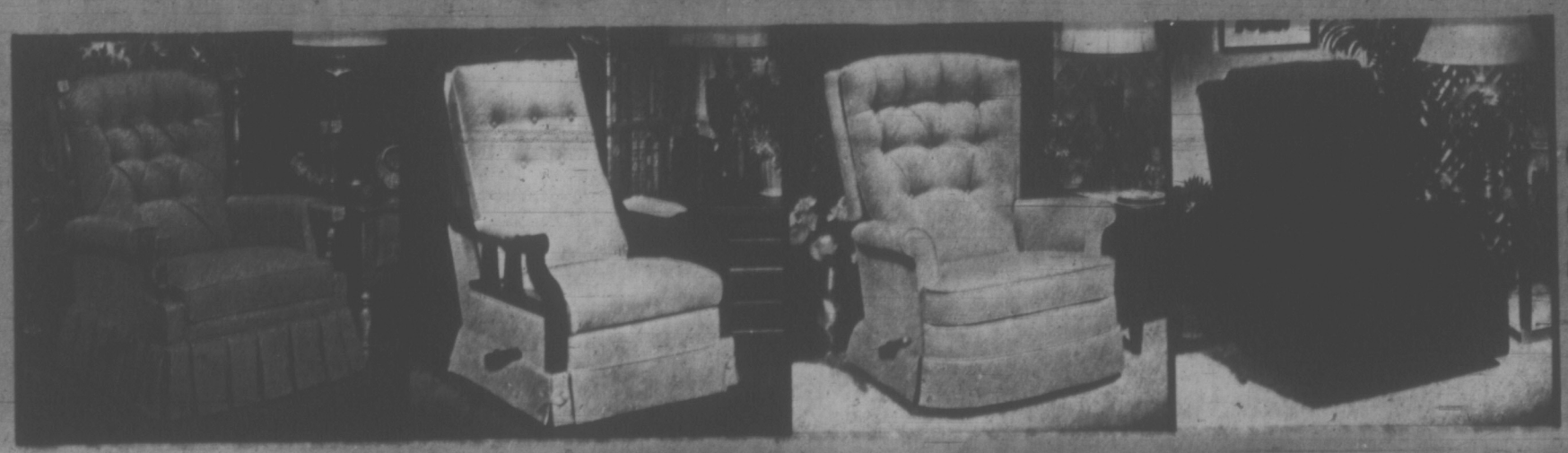

SIMPSONS-SEARS
SIMPSONS-SEARS
SIMPSONS-SEARS

"I bought my man a LA-Z-BOY chair,
so on Father's Day he'll know I really care."

Grace Nips Morris In 100-Mile Grind

Max Grace of Vancouver, who has won the Canadian bicycle-racing championship for the past two years, proved he may be the man to beat again when the national title comes up for grabs July 30 in Burnaby.

Grace, a former member of the New Zealand Olympic squad, escaped injury in a high-speed crash in blinding rain Sunday and bounced back to win the 100-mile combined Gary Lund Memorial and B.C. championship race.

He went down on a wooden bridge at the 75-mile mark but quickly regained his lead and finished in a time of four hours, 33 minutes and two seconds.

The route, which started and finished at Portage Inlet on the Island Highway, included three circuits of Shawnigan Lake.

Tom Morris of Victoria zipped across the finish line a scant second behind Grace and George Steadwick of Richmond placed third, one second behind Morris, in a spectacular sprint finish.

Defending-champion Ian Whale of Coquitlam finished fifth among the 30 entrants.

Gilbert Randall of Burnaby captured the 70-mile B.C. junior championship race in a time of 3:16.44. Gunther Chmela of Penticton was a wheel-length behind while third-place Chris Whale of Coquitlam finished in 3:16.54.

FAWTHORPE SEVENTH

Karl Fawthorpe of Victoria, defending junior champion, stepped up into senior ranks this year and finished a creditable seventh.

Frank Croma of Vancouver won the 50-mile "C" class event in 2:21.53. Brian Henderson of Victoria finished half a bike-length behind Croma and Mike Cooper of Penticton placed third, one second behind Henderson.

Two Victorians, Eric Smith and Tom Tuttle placed second and third respectively, in the 30-mile novice event with times of 1:22.09 and 1:25.58. Jack Leedham of Vancouver was third in 1:25.59.

MAX GRACE
. . . wins despite spill

British Miler Beats Handicap

LONDON (AP) — Peter Stewart, told six months ago by doctors that he might never run again, won the Emsley Carr Mile Saturday in British record time of 3:55.3.

The 24-year-old engineer is considered one of Britain's top hopes for the 1,500 metres in the Munich Olympics.

At the end of last year, spine trouble threatened to end Stewart's career.

"An osteopath examined me and said I had been born with spine trouble and that I would have to stop running," Stewart said.

Then Toby Anderson, trainer of the Wolverhampton Wanderers soccer team, sent him some special exercises and he got back in shape.

"It was touch and go," Stewart said. "If these exercises had not worked, surgeons would have had to break part of my back."

Stewart was four-tenths of a second faster than the British record, set by Alan Simpson seven years ago.

The Emsley Carr Mile was run as an invitational event in a triangular women's track meet between Britain, East Germany and the Netherlands at London's Crystal Palace.

DEFENSIVE PROSPECT

REGINA (CP) — John Robertson, 205-pound star as defensive halfback last season with Kansas State University, has signed with Saskatchewan Roughriders of the Western Football Conference.

Cricket Leaders Battle to Draw

Cowichan and Albion failed to break their first-place tie atop the Victoria and District Cricket Association standing by battling to a draw at Shawnigan Lake School Sunday.

Castaways crept to within three points of the co-leaders Saturday, beating Oak Bay in the rain at Beacon Hill Park.

Another Sunday game between Alcos and Incogs also ended in a draw at St. Michael's University School.

At Shawnigan Lake, Cowichan batted first, declaring at 132 for eight wickets, thanks mainly to a fine 71 from David Bolton, assisted by 22 from Neil Brett-Davies. Alex Porter took three Cowichan wickets for 36 runs.

When time ran out, Albion had 61 runs on the board for a loss of eight wickets. For Albion, Keith Dixon scored 16. Bowling for Cowichan Peter Wilson took five wickets for 30 runs, and Tim Brierley claimed two wickets for seven runs.

At St. Michael's, Incogs batted first and reached 128 for five wickets. Alcos reached 81 for eight wickets and held out for a draw.

At Beacon Hill, captain David Auld paced Castaways taking three wickets for 12 runs, and Mark Hillis finished with three for 21.

	P	W	L	D	Pct.	Pts.
Cowichan	5	3	0	2	.760	19
Albion	5	3	0	2	.760	19
Castaways	5	2	0	3	.440	16
Incogs	5	1	2	2	.340	9
Alcos	5	1	3	1	.280	7
Oak Bay	5	0	5	0	.000	0

TRADE-A-TAPE
at
CORONA STEREO
TAPE CENTRES
2340 DOUGLAS — 386-5311
CLOSED MONDAY

Advertisement

Age and Wrinkles Go Together.

"It's inevitable" you say. But how do some women keep their lively complexions year after year? With the daily help of 2nd Debut with CEF — the skin's most successful youthifier. CEF makes the skin hold moisture and helps eliminate old wrinkles and keep new lines away. Ask for 2nd Debut at drug and department stores. Two strengths—2nd Debut with CEF-600 or double strength 1200.

Lila Hamilton
Beauty Consultant

Safety Campaign Leader Killed in Le Mans Crash

LE MANS, France (AP) — The trees near the "Indianapolis Bend" on the Le Mans 24-hour auto race circuit are sheared off near the ground for 50 yards.

The scythe was the hurtling yellow Lola sports car of veteran Swedish driver Joakim Bonnier, who died in the wreckage.

An instant's error in trying to pass a slower car ended a 24-year career and cast a pall over the victory, eight hours later, of his old team-mate, Graham Hill, in the classic race Sunday.

Bonnier, founder and only president of the Grand Prix Drivers' Association and leader of a campaign for increased safety on circuits and in cars, was killed on a stretch of road specially widened and lined with barriers just for this race—but on a section yet to be improved.

A member of a Swedish publishing family, he was, with Hill, the last of the old guard drivers who raced against such men as Juan-Manuel Fangio, Alberto Ascari, Mike Collins and the Marquis de Portago.

And Bonnier was still driving and capable of leading a top race like Le Mans, as he did early Saturday. He had won a four-hour race here last March and held the track record. Hill and Bonnier were close friends from their days together in the British Racing Motors team in 1960.

The Matra team kept the news of Bonnier's death from Hill and his French teammate, Henri Pescarolo, until after they brought their Matra-Simca 670 across the line for the first French victory here since Louis Rosier won in a Talbot in 1950.

It was only within five hours and "sad that my first win here in 10 attempts should be in these circumstances," Hill said.

* * *

Elsewhere in the world of automobile racing, David Pearson fought off stiff challenges from Richard Petty and Bobby Allison midway through the Motor State 400 at Michigan International Speedway on Sunday before pulling away in the last 100 miles to capture the $83,000 National Association for Stock Car Auto Racing event . . . It was the third triumph on the NASCAR grand circuit this season for Pearson, who collected $13,000 plus lap and qualifying money . . . Ermerson Fittipaldi of Brazil won the Jochen Rindt Memorial Race in Hockenheim, Germany, on Sunday by driving his Lotus Formula II to victories in both 15-lap heats . . . France's Jean Pierre Jassaud placed second in a Brabham.

$92,000
EVERY COLOR—MODEL
HONDA
"World of Pleasure"
PEARSON

"ITCHING TORMENT Was Killing Me.."

I suffered until I found a wonderful medication and got joyful relief."

Sufferers of vaginal itch, rectal itch, underarm itch, rash, scales, eczema report a proven formulation called BIOZENE checks itching agony fast. This famous creme medication fights irritating bacteria, relieves stinging and burning while it gently soothes raw, inflamed tissue. Calms nerve ends so the urge to scratch stops, natural healing starts. So for welcome relief, get BIOZENE today at your druggist.

This driver gets $4.45 an hour.

He drives a truck for a large forestry company.

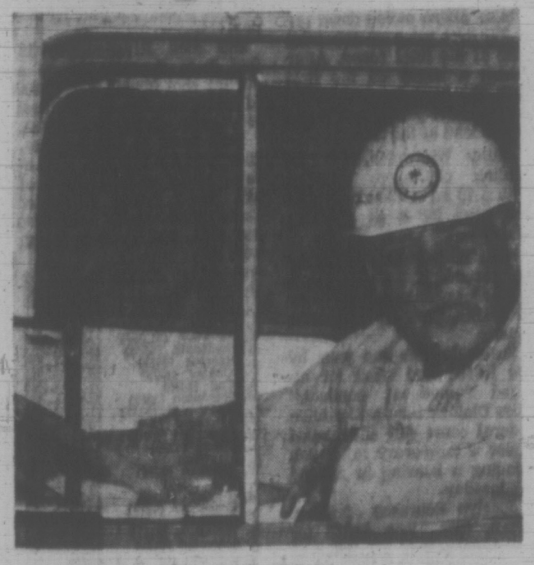

This driver gets $6.10 an hour.

He drives a truck for a large construction company.

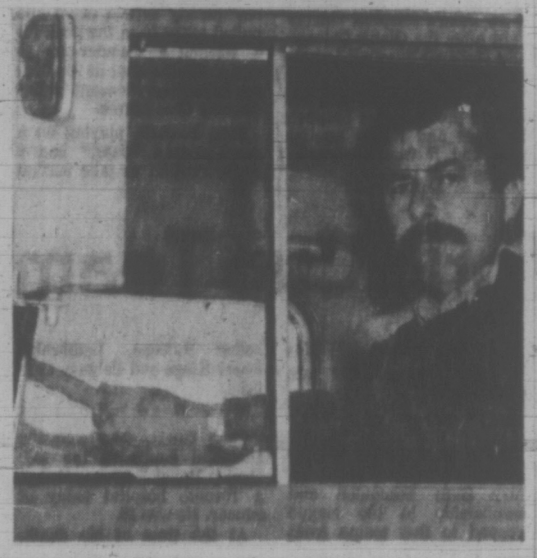

Both men are doing the same job.
Yet one man makes $1.65 an hour more.
Similar jobs should pay similar wages.
It's one of the things we're working to change this year.

I.W. OF A.

Published by Western Canadian Regional Council No. 1 I.W.A. 2859 Commercial Drive, Vancouver, B.C.

72-6

SIMPLY SELLING FOR LESS!!

BRAND NEW FIRENZAS

Priced from $59 Per Month Over 48 Months No Down Payment

or

$2250 FULL PRICE

Terms quoted are subject to credit approval and include all carrying charges and life insurance, B.C. sales tax and license is additional. Model quoted is Firenza 2-Door Sedan with all standard equipment.

The Car That Challenges Comparison!

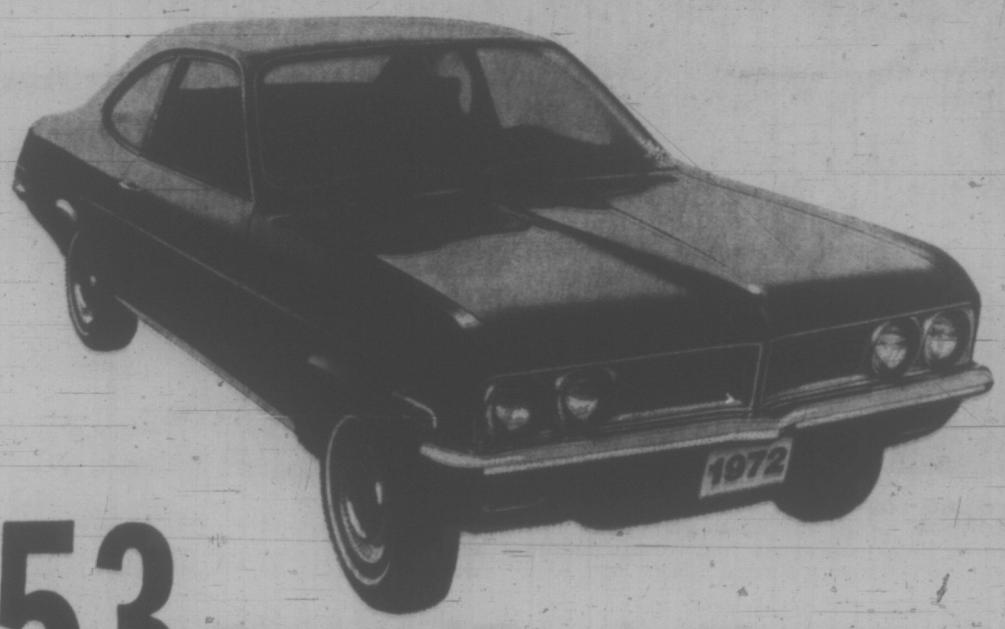

53 FIRENZAS to choose from

Compare these features with other imported models.

- 1975 c.c. (120.5 cu. in.) overhead-cam four-cylinder engine
- Four-speed transmission (fully synchronized)
- Full coil suspension
- Four sealed-beam headlamps
- Front bucket seats
- Heater and defroster with 2-speed fan
- Full-width package shelf
- Lockable glove box
- Door pull straps
- Power brakes with front discs
- Domelight
- Dual sunvisors
- Fully counter-balanced trunk lid
- Rubber trunk mat
- 62-amp hour battery
- Speedometer and fuel gauge
- Indicator lamps for directional signals, high beam, coolant temperature, oil pressure, ignition and parking brake.
- Magic-Mirror acrylic lacquer finishes
- Interior hood release
- Exhaust and evaporative emission controls
- Twospeed electric windshield wiper
- Bright moulding on rocker panel
- Ashtray
- Upper-level ventilation with instrument panel vents and rear extractors
- Fullside glass styling with no vent windows
- Rack and pinion steering
- Automatic choke
- Deep pile carpeting on floor
- Front door courtesy light switches
- Door armrests
- Wheel trim rings
- 11.6 cu. ft. trunk space
- Cloth and vinyl interiors
- Cigarette lighter

Occupant Protection

- Seat belts with pushbutton buckles for all passenger positions
- Shoulder belts with pushbutton buckles — driver and front passenger
- Two front seat head restraints
- Energy-absorbing steering column
- Safety door latches and hinges
- Folding seat back latches
- Energy absorbing padded instrument panel and front seat back tops
- Thick laminate windshield
- Padded sun visors
- Safety armrests
- Safety steering wheel
- Fuel tank impact security
- Glove box door latch impact security
- Smooth contoured door and window regulator handles
- Pressure-lock radiator cap
- High strength front seat anchorage and construction
- High strength rear seat retention

Accident Prevention

- Side marker lights and reflectors
- Parking lamps that illuminate with headlamps
- Four-way hazard warning flasher
- Back-up lights
- Windshield defrosters, washers and dual-speed wipers.
- Wide view inside mirror with shatter-resistant glass and deflecting support
- Outside rear view mirror
- Dual master cylinder brake system with warning light
- Dual action safety hood latches
- Headlamp aiming access provision
- Low glare instrument panel top, inside windshield moldings, wiper arms and blades, and steering wheel metallic surfaces.
- Safety wheel rims
- Uniform shift quadrant
- No winged wheel nuts, discs and caps

Anti-Theft

- Anti-theft ignition key warning buzzer
- Anti-theft steering column lock
- Multiple key combinations
- Visible vehicle identification

WE RUN A VERY simple business

EMPRESS

PONTIAC BUICK GMC

2867 DOUGLAS at TOPAZ 382-7121

'Young Bob' Ends An Old Golf Hunt

By ERNIE FEDORUK
Times Staff

When you ask Bob Hunt his age, he'll claim to be a "young 35," and it disguises the fact that he spent "21 or 22 years" chasing the Victoria City Amateur golf championship.

It came out in the open Sunday when the talented Uplands ace finally stamped his mark on the city title.

Victory, long overdue, came Sunday at Victoria Golf Club after he scored 70 to go with a similar total recorded the previous weekend. His par-matching sum of 140 for the 36 holes was one stroke better than Rick Kent's 72-69—141 figures.

Another stroke behind came the always-dangerous Dave Mick and first-round leader Bob Beauchemin.

HOLE-IN-ONE

The top four controlled interest most of the day except for the moment that Uplands' Dave McCall recorded a hole-in-one. McCall's ace, his second within three weeks, was scored on the par-three eighth hole.

Otherwise, it was Bob Hunt's day.

He started out in a foursome that included Mick and Beauchemin, but had to keep an eye on the rear-view mirror because of Kent's spirited charge. As other contenders slipped back, those were the four players that held the spotlight.

After 27 holes, Hunt and Kent led the field with totals of 103, two strokes ahead of Mick and Beauchemin. Mick lost a stroke on the 29th, Beauchemin followed suit on the 30th.

Beauchemin bounced back on the scene on the 31st with a birdie, and Mick was to make his belated move with an eagle three on the par-five 17th.

But it was on the par-four 33rd (15) that Hunt made his big move. It was there that he rapped in a birdie three to move two shots ahead of Beauchemin and Kent and four ahead of Mick.

Kent, 26-year-old Glen Meadows member, caught rough with his drive and was forced to take a bogey five.

No one really threatened Hunt after that.

Hunt was a portrait of accuracy and consistency from tee to green. No one could find fault with that part of his game, but Hunt expressed lukewarm pleasure with his putting. He took 35 putts, including three on the final green that prevented him from tying Kent, who finished with a one-under 69, for the day's low gross honors.

Kent won the final-round honors with his one-under 69, and Gorge Vale's Alastair Fulton finished with a net 137 to capture the Matson Trophy and handicap honors.

Hunt still preferred to take the "big one," which he first started chasing when he was "13 or 14 years old."

Bob Hunt (U)	70-70—140
Rick Kent (GM)	72-69—141
Dave Mick (GV)	71-71—142
Bob Beauchemin (GV)	69-73—142
Greg Candlish (GV)	73-75—147
Keith Burrell (U)	72-76—148
Laurie Kerr (RC)	73-76—149
Dave McCall (U)	76-73—149
Bruce Pellmore (RC)	76-74—150
Alastair Fulton (GV)	81-70—151
Ken Hoff (U)	72-80—152
Jim Girard (CH)	74-78—152
Dick Austin (GV)	75-77—152
Jeff Jonts (GV)	77-75—152
Drew Winkemolo (V)	78-75—153
Joe Evans (RC)	76-77—153
Tim Horrigan (GV)	76-77—153
Vince Clarkson (GV)	79-75—154
Doug Munro (V)	77-77—154
Reg Clarkson (GV)	77-77—154

HANDICAP LEADERS

Fulton (GV)	81-70—	151-14—	137
S. Hambleton (RC)	80-75—	155-16—	139
B. McPherson (V)	79-77—	156-16—	140
T. Howard (GV)	81-74—	155-14—	141
D. McCall (U)	76-73—	149- 8—	141

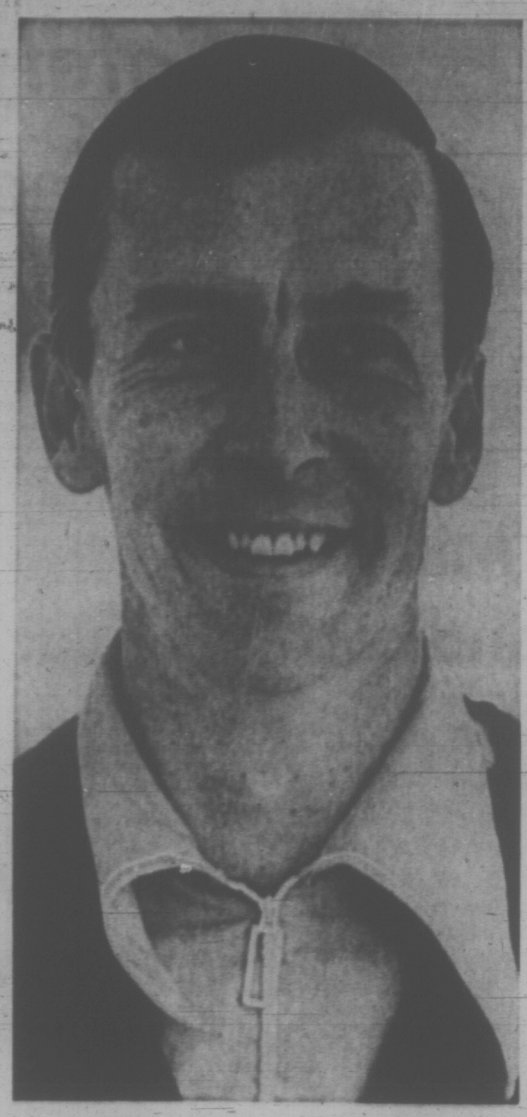

BOB HUNT . . . city champion

Burrards Extend Rocks' Miseries

Perhaps only a sadist would mention the word "Burrards" today to a member of Victoria Shamrocks.

Vancouver Burrards, you see, have made a habit this week of carving up the Shamrocks and making it all appear easy and enjoyable.

They finished off their week of Irish persecution Sunday at Vancouver Forum with what was perhaps their cruelest clobbering of the Rocks, chalking up a 18-7 triumph after romping to period leads of 7-1 and 14-2.

Last Tuesday, Burrards bombed the Shamrocks 13-4 in Vancouver and they followed that up Wednesday in Victoria with a 13-9 victory.

Victoria's Sunday misfortune, combined with New Westminster Salmonbellies' 11-8 decision over Coquitlam Adanacs Saturday night, dropped the Irish into third place.

Burrards, who were locked in first place with Victoria last week, now hold a four-point lead over the Salmonbellies and have opened up a six-point gap over the Shamrocks.

"I'm pretty concerned all right," said Victoria coach Ed Kowalyk following the Sunday's loss "But it's so fundamental and so simple, and just a matter of running."

Victoria didn't run and Kowalyk insists that is the major problem.

"If anything we got better ballplayers than they do," Kowalyk said, pointing out Victoria beat the Burrards two of three games earlier in the season.

"I think it's a little bit of attitude," Kowalyk commented. "I think we're going to sleep really.

"They just have bad periods when they don't run after the ball, it's just down to coming alive to what's going on."

Scoring-wise Sunday, rookie Doug Hayes and veteran Bob Salt led the rout, scoring three goals each. Dave Tasker, Dave Litzenberger and Brian Davidson added two goals each.

Ivan and Brian Thompson provided the bulk of the Victoria attack, scoring two goals each. Ken Alexander, Gord Osinchuk and Nirmal Dillon had the other Shamrock goals.

Goalie Skip Chapman, who was relieved after the 12th goal, and George Grover received little protection and managed to stop 29 shots.

	P	W	L	F	A	Pts.
Vancouver	14	9	5	178	136	18
New West	11	7	4	128	118	14
VICTORIA	13	6	7	147	161	12
Coquitlam	12	3	9	127	165	6

SPORTS MENU

TONIGHT

LACROSSE
6:30 p.m. — Vancouver Island Senior "C" League, Cowichan Braves vs. Victoria McDonalds, Juan de Fuca Arena.

BASEBALL
6:30 p.m. — Victoria Senior League, Kubiceks vs. Gorge Hotel, Lambrick Park.

SOFTBALL
6:45 p.m. — Stuffy McGinnis Men's League, Juan de Fuca vs. Century Inn, Heywood Park.
6:30 p.m. — Major Men's League, Butler Brothers vs. Churchill Hotel, Central Park.
6:30 p.m. — Victoria Senior Women's League; Stockers vs. Tillicums, Emperess Paint vs. Cablevision; Hyacinth Park.

TUESDAY

BASEBALL
6:30 p.m.— Victoria Senior League, Farmers vs. Greaves, Lambrick Park.
6:45 p.m.— Stuffy McGinnis Men's League; Molsons vs. Bell's Men's Wear, Heywood Park; Sooke vs. Six-Mile House, Sooke.
6:30 p.m. — Major Men's League, Seaboard vs. Butler Brothers, Central Prk.
6:30 p.m. — Victoria Senior Women's League; Stockers vs. Tillicums, Emperess Paint vs. Cablevision; Hyacinth Park.

LACROSSE
8 p.m. — B.C. Intermediate League, Esquimalt vs. Victoria, Sports Centre.

BOXLA BOX

VICTORIA	G	A	P	VANCOUVER	G	A	P
Chapman	0	0	0	Evans	0	0	0
Kastelein	0	7	7	Quigley	1	0	4
F. Alexder	0	2	0	Rawson	2	0	0
K. Alexder	1	0	0	Ornar	0	2	0
R. Dillon	0	2	0	Tasker	2	2	0
N. Dillon	1	0	0	Litzberger	2	4	0
Bryant	0	0	2	Smith	1	3	0
B. Thmson	2	1	0	Sanderson	0	1	5
Osinchuk	1	0	12	Davidson	2	1	2
Levasseur	0	0	0	McDonald	1	1	2
Austin	0	0	4	Salt	3	0	0
Beaulac	0	1	2	Babcock	1	1	0
Restell	0	2	0	Fredckson	1	3	0
D. Thmson	0	0	0	Hayes	3	0	2
I. Thmpsn	2	2	0	Crowe	0	0	4
Black	0	0	4	Dickinson	0	2	2
Unwin	0	0	2	Hamilton	0	3	0
Grover	0	0	0				
Totals	7	11	33	Totals	19	25	21

Shots stopped by:

Chapman (Vic)	10	7	0	
Grover (Vic)	0	6	6	—29
Evans (Van)	7	0	0	
Hamilton (Van)	7	11	12	—37

Score by periods:

Victoria	1	1	5	—7
Vancouver	7	7	5	—19

SATURDAY

NEW WEST.	G	A	P	COQUITLAM	G	A	P
Comeau	0	2	0	Jolly	0	2	0
Lynch	0	0	2	Bodner	0	1	0
Mathison	1	0	0	Aitchison	0	0	0
Thwaites	0	0	0	Coulter	0	0	0
Parnell	2	2	2	Goulet	0	0	0
Henry	1	1	0	Parsons	3	2	0
Leverthwait	1	2	0	Talson	0	0	4
Greenwood	1	1	0	Bergum	1	0	0
Tyler	1	1	0	Spoanek	1	0	0
Winzoski	0	0	0	Carey	1	0	0
W. Goss	2	0	2	Allen	2	2	0
Holmes	0	0	0	Walsmith	0	1	2
Wright	0	0	0	Ormond	0	1	0
E. Goss	0	1	0	Bellwood	0	0	0
Bennie	1	0	0	Scott	0	1	0
Giles	0	0	5	Rickbell	0	0	7
Gallagher	1	2	0	Mitzel	0	0	0
Thorp	0	0	0	Sauve	0	0	0
Totals	11	15	9	Totals	8	13	13

Shots stopped by:

Comeau (NW)	4	5	2	—11
Jolly (C)	1	5	2	— 8

Score by periods:

New Westminster	4	5	2	—11
Coquitlam	1	5	2	— 8

sports

DOUG PEDEN — EDITOR

ONE HAT LOST but one run gained was story here as Victoria catcher Jim Moody scores Bates' first run in Pacific Northwest International Softball League action Sunday at Royal Athletic Park. Rival catcher Tom Norris was more interested in where the ball went. Bates went on to shade Vancouver Canadians 3-2 in 10 innings and take four-game series 3-1. (Times photo by John McKay.)

This Snead Points To His Own Shadow

PHILADELPHIA (AP) — J. C. Snead gets a little testy when you bring up the fact that he's the nephew of veteran golfing great Sam Snead.

The subject came up again Sunday after J. C. won the $30,000 first prize in the $150,000 Philadelphia Golf Classic.

Someone asked J. C. if he felt he played in the shadow of Uncle Sam, who won every major golf title but the U.S. Open.

"I don't care what they say," J. C. snapped. "I won, I beat everybody who was here."

Snead shot an unspectacular fourth round par 36-36-72 over the 6,708-yard Whitemarsh Valley Country Club for a 72-hole total of six under par 282. He beat Chi Chi Rodriguez by one stroke. Snead had rounds of 70-71-69-72, and Rodriguez 71-68-70-74 for a 283.

Dick Rhyan, who had qualified for only four tournaments this year, finished in a tie for third with Jim Jamieson, leader of the first two rounds. Each had 285.

Then came 1969 champion Dave Hill at 286; Hubert Green, Homero Blancas and Bob Murphy at 287; Art Wall and Gay Brewer at 288, and Tony Jacklin and Jerry Heard at 290. Defending champion Tom Weiskopf finished tied for 16th at 293, while Gary Player was grouped at 295, tied for 23rd.

No Canadian went beyond Friday's halfway cut.

J. C. Snead ($30,000)	70-71-69-72—282
J. Rodrigues ($17,100)	71-68-70-74—283
J. Jamieson ($8,850)	67-69-76-73—285
D. Rhyan ($8,850)	73-69-73-70—285
D. Hill ($6,150)	70-71-75-70—286
B. Murphy ($4,875)	68-69-75-75—287
H. Blancas ($4,875)	74-68-72-73—287
H. Green ($7,875)	68-74-74-71—287
G. Brewer ($3,900)	67-73-71-77—288
A. Wall ($3,900)	73-71-75-70—288
J. Heard ($3,300)	69-71-74-76—290
T. Jacklin ($3,300)	75-68-76-71—290
L. Harris ($2,850)	73-71-76-71—291
J. Weichers ($2,625)	74-68-74-76—292
B. Yancey ($2,625)	75-70-74-73—292
L. Graham ($2,250)	70-70-77-76—293
T. Weiskopf ($2,250)	75-74-70-74—293
R. Deming ($2,250)	73-75-74-71—293
D. Weaver ($1,725)	70-71-74-79—294
M. Hill ($1,725)	72-72-77-73—294
G. Gilbert ($1,725)	70-71-79-74—294
B. Johnson ($1,725)	74-67-79-74—294

TICEHURST VANCOUVER CHAMPION

SQUAMISH (CP) — Bert Ticehurst of the McCleery club won the title that has escaped him for 18 years Sunday with a final-round 69 in the Vancouver City Amateur golf championship.

Ticehurst finished the 36-hole event with a 143 total on the 6,440-yard, par-71 Squamish course. His 69 Sunday equalled his own course record.

He finished three strokes ahead of runner-up Pip Steele of Point Grey.

Ticehurst had an eagle three on the 470-yard sixth in the second round — the same hole he went one over on in the morning round.

He was challenged as far as the 27th hole by Bob Mitchell of Glen Oaks and Scott Keenlyside of Richmond, but both fell victim to the trees on the last nine holes. Trees are the major hazards on the course which has no traps.

Doug Roxburgh of Marine Drive, last year's winner when the tournament was played at the Vancouver club, could do no better than 76-75—151.

Back Trouble

SAN FRANCISCO (AP) — Suffering from back trouble, San Francisco Giants pitcher Juan Marichal was admitted to St. Luke's Hospital Sunday night after the Giants-Chicago Cubs National Baseball League doubleheader.

A team spokesman said the hurler's problem was between the third and fourth lumbar discs and it was apparently causing some pain.

Ahern by Six In Ladies Golf

SUTTON, Mass. (AP) — Kathy Ahern, a pretty 23-year-old blonde, put together a flock of birdies Sunday to win the $50,000 Lady Eve LPGA golf championship by a whopping six strokes.

Miss Ahern lost a one-stroke lead early in the final round, but quickly settled down and pulled away from the pack for a sizzling four-under-par 69 and a 72-hole total of 283 over the 6,130-yard Pleasant Valley Country Club course.

Jane Blalock, playing on a court-ordered "pass," had a final-round 74 to take second place with a total of 299. Marlene Hagge and Sharon Miller tied for third with 301, nine strokes over par for the tournament.

Mrs. Hagge had a 70 while Miss Miller, one stroke behind Miss Ahern at the 54-hole mark, swept to a closing 76.

Miss Ahern nailed down the $7,500 first prize on the front nine of the final round. After taking a bogey on the first hole, she fired five birdies for a four-under-par 32 and a six-stroke lead at the turn.

Kathy Whitworth, the defending champion, finished with a 79 for a 72-hole total of 307, good for a tie for 10th place.

Miss Blalock won $5,400 for her second-place finish, boosting her earnings for the year to $38,286, tops on the LPGA tour.

Suspended for one year by the LPGA last week for alleged "unethical conduct," Miss Blalock filed a $5-million federal court suit and played under a temporary injunction pending a hearing in Atlanta Wednesday.

Jocelyn Bourassa of Shawnigan, Que., won $1,068 for her aggregate of 307. After an opening-round score of 79, Miss Bourassa had three consecutive rounds of 76.

Colombian Prevails In Ontario

TORONTO (CP) — Alberto Rivadeneira, a 24-year-old Colombian professional from Barranquilla, sank a 12-foot birdie putt on the second hole of extra play Sunday to defeat amateur Gar Hamilton Jr., 27, of Bolton, Ont., in the Ontario Open golf championship.

Rivadeneira, who cannot speak English and needed a translator for the 54-hole tournament, and Hamilton finished regular play at 213, three over par on the 6,7000-yard course at Cedar Brae Golf Club.

Both players parred the first playoff hole.

Hamilton was short on his drive on the par-three second and chipped 27 feet past the pin. He made the putt for his par.

But then Rivadeneira, 12 feet from the cup, made a curling shot for his win, $3,000 in prize money in his first tournament in North America.

Rafe Botts of Los Angeles, with a 66 for the day, was in third place with a score of 215, while Deray Simon of Costa Mesa, Calif., who also had a 66, was alone in fourth with 216.

Rivadeneira ($3,000)	70-73-70—213
G. Hamilton	68-74-71—213
R. Botts ($2,250)	72-77-66—215
D. Simon ($1,500)	71-79-66—216
L. Decaire ($1,050)	70-75-72—217
R. Panasiuk ($1,050)	67-76-74—217
S. Homenuik ($675)	75-75-68—218
J. Henrick ($675)	74-72-72—218
D. Oakley ($475)	70-75-74—219
B. Cox ($475)	73-71-75—219
M. Thompson ($350)	73-76-71—220
C. Underwood ($250)	71-74-75—220
G. Pitchford ($250)	70-76-74—220
W. McDonald ($270)	75-75-72—221
J. Elliott ($270)	74-74-73—221
S. Hamilton	73-71-77—221
W. Vollmer ($210)	75-77-70—222
J. Kay ($210)	76-77-69—222
M. Fraser ($210)	71-79-72—222
L. Bradshaw ($210)	72-77-73—222
K. Roberts	72-80-70—222
B. Thompson ($131)	76-73-70—223
J. Schlveter ($131)	74-78-71—223
M. Norman ($131)	75-77-71—223
D. Clayton ($131)	72-79-72—223
G. Slatter ($131)	70-80-73—223
H. Holzchiffer ($131)	76-73-74—223
D. Warner	72-74-77—223
N. Weslock	74-75-70—223
B. Rose ($110)	75-74-75—224
P. Giroux ($110)	74-72-78—224
C. Samspon	73-78-74—225
K. Redfern ($102)	75-79-71—225
J. Morgan ($102)	72-78-75—225
B. Breen ($102)	75-73-77—225
K. Fulton ($102)	71-74-80—225

Bates Take Three Games

The pitching and hitting that Victoria Bate expected to be a big plus factor in the Pacific Northwest International Fastball League came through for them Sunday.

Bates took three of four games from Vancouver Canadians Sunday to vault into second place in the five-team league.

The four-games-in-one-day schedule was set up when Saturday night's scheduled doubleheader at Royal Athletic Park was washed out because of rain.

Bates won the opener 6-1 behind the four-hit pitching of Dave Ruthowsky, dropped the second 3-1, then swept the remaining two, 1-0 behind Glen Langsett's two hitter and 3-2, in 10 innings.

Canadians' hopes of a split were crushed in the extra-inning finale when outfielder Harvey Stevenson cracked out a towering home run with two out in the bottom of the 10th.

Vancouver	010	000—	1	4	3	
Victoria	010	00x—	6	8	2	

Merle Johnson, Cliff Supernault (1) and Gord Hartley. Tom Norris (1); Dave Ruthowsky and Nuzz Smith. Home run: Victoria—Ken Bate.

Second game:

Vancouver	000	001—	2	4	3
Victoria	010	000—	1	2	0

Ken Larson and Norris; Lorne Auvache and Jim Moody; Home runs: Vancouver — Bob Sedgewick, Norris; Victoria—Don Lancaster.

Third game:

Vancouver	000	000	6—	9	2	1
Victoria	000	100	2—	1	7	0

Hartley and Norris; Glen Langsett and Bill James.

Fourth game:

Vancouver	020	000	000	6—	2	4	2
Victoria	000	020	000	1—	3	8	0

Johnson, Larson (5) and Norris; Brian Sadlon, Ruthowsky (3) and Moody. Home run: Victoria — Harvey Stevenson.

	W	L	Pct	GB
Seattle	12	4	.800	—
VICTORIA	9	7	.563	3
Vancouver	4	4	.500	4
Tacoma	8	10	.444	5
Blaine	4	12	.250	8

NEXT GAME: Wednesday—Vancouver at Blaine.

Twamley Allowed to Play for World Cup Team

Times News Services

Frank Pike, coach of Canada's national soccer team, has chosen five players with English League experience to play on his team in World Cup play with the United States and Mexico.

The five are Les Wilson, Bob Lenarduzzi, Bruce Twamley of Victoria, Glen Johnson and Bobby Cram. They are the first to be chosen for the 22-man team.

The Canadian Soccer Association obtained special permission from English clubs to use the five players.

World Cup games will be played Aug. 20 in St. John's, Nfld., against the U.S. and Aug. 24 in Toronto against Mexico.

* * *

Viral pneumonia or not, Lee Trevino says he's going to be in Pebble Beach for the United States Open golf championship Wednesday.

The carefree U.S. Open defending champion was admitted to hospital in El Paso, Tex., Saturday. Dr. Robert May said Trevino was suffering from "early stages of viral pneumonia and infected sinuses." But the doctor said it would be possible for Trevino to be "up and around" by Wednesday.

"If I can," Trevino said, "I will try to get out of here Tuesday and go to Pebble Beach on Wednesday. Right now, I am planning to play."

Trevino left the Philadelphia Golf Classic Friday saying he didn't feel well.

* * *

Jim Campbell, general manager of Detroit Tigers, said Saturday a death threat was made against American League baseball umpire Larry Napp about a week ago.

Campbell, however, declined to offer much elaboration "at the request of authorities."

He said he was not going to comment further about it because when you talk about that stuff it just aggravates the situation."

Napp didn't work his last scheduled stand in Detroit because of "a virus."

There have been increased incidents of rowdyism at Tiger Stadium in recent years, stadium manager Ralph Snyder has acknowledged, although it may have nothing to do with the threat on Napp.

Tiger catcher Bill Freehan has been hit by shots from a pellet gun in several games.

* * *

Australian Olympic oarsman Brian Denny was killed today in an accident at work in Melbourne. Denny, 28, was electrocuted while working on an electrical switchboard at a newspaper plant.

He had been selected to stroke Australia's coxed four at the Munich Olympic Games in August.

His death is the second blow in six weeks to Australia's Olympic rowing prospects. A member of the selected eight, Ian McWhirter, withdrew early in May, saying he had cancer and doctors told him he might have only six months to live.

* * *

The Alberta Junior Hockey League was left without an entry from Edmonton and membership in the league dropped to five teams from seven after a weekend meeting in Lethbridge.

Edmonton Movers and Edmonton Maple Leafs, both founding members of the 10-year-old league, requested a one-year leave of absence and Calgary Mount Royal College Cougars withdrew. A new entry from the Crowsnest Pass, which will operate out of Blairmore, Alta., was officially accepted into the league.

The remaining clubs are Red Deer Rustlers, Drumheller Falcons, Lethbridge Sugar Kings and Calgary Canucks.

* * *

Jack Guest, who won the Diamond Sculls at the 1930 Henley Royal Regatta, died in a Toronto hospital today of cancer. He was 66.

At the time of his death, Guest was North American continental representative to the International Rowing Federation (FISA), the first Canadian to hold a position in the governing body of world rowing.

* * *

Japan beat Indonesia 6-1 Sunday to retain the Uber Cup, emblematic of world supremacy in women's badminton.

Canada bowed out in an early round last week with a 7-0 loss to Indonesia.

SPORTS SHORTS

DeJordy Sold

MONTREAL (CP) — Montreal Canadiens Wednesday sold veteran goaltender Denis DeJordy and four other players to New York Islanders of the National Hockey League in a straight cash deal.

MORE SPORT ON PAGES 13, 15, 16, 37

Paint Nine Scores

DISTRICT SPORTS

Empress Paint overcame a three-run first-inning deficit and went on to defeat Cablevision 7-4 Sunday in the final game of the Victoria Senior Women's Softball League tournament at Hyacinth Park.

Rosemary Fuller scattered eight hits to gain credit for the victory.

It was Miss Fuller's third win and helped her selection as the top pitcher of the 11-team, three-day tourney.

Painters dumped Cablevision 10-8 earlier Sunday and breezed to two lopsided victories Saturday to complete the tourney undefeated.

★ ★ ★

Rita Clarkson, who reached base on an error, followed by base-hits by Rose Jossul, Hilary Bolten and Marcia Thompson, triggered a three-run uprising in the third inning, which gave Painters the margin of victory.

Centre fielder Fran Salniuk of Cablevision was named the tournament's most valuable player and Wendy Sturrock of Stockers North Americans won the batting crown.

Tourney scores:

Empress Paint 7, Cablevision 4 (final).
Cablevision 7, Courtnay 6.
Empress Paint 10, Cablevision 8.
Courtenay 16, Esquimalt 2.
Esquimalt 10, Tillicums 5.
Courtenay 9, Westendale 4.
Esquimalt 9, Cedarettes 3.
Courtenay 7, Stockers North Americans 5.

SATURDAY

Empress Paint 26, Westendale 2.
Cablevision 10, Tillicums 9.
Cedarettes 14, Moose Lodge 2.
Stockers North Americans 9, Port Alberni 6.
Courtenay 11, MacDonalds Furniture 0.
Empress Paint 22, Esquimalt 4.
Cablevision 6, Courtenay 2.
Tillicum 10, Port Alberni 6.
Westendale 13, Moose Lodge 6.
Esquimalt 15, Cedarettes 10.

★ ★ ★

Bateson karate school won the team title Saturday at the Vancouver Island invitational karate tournament at Central Junior high school.

The host club also swept the Kata (asthetic) competition.

Greg Bertwhistie, Don Arnott and Tom Callahan of Bateson won the Kata divisions. Bateson had two winners in the sparring events as Dwayne Evanoff won the youth bracket and Bertwhistle captured the yellow-belt division.

Other winners were Bob Maurice (white), Rex Beaton (Blue), Steve Vrabel (brown) and Leroy Klassman (black) all of Regina and Rory Fleming (green) of Weyburn.

★ ★ ★

Jack Morie of Duncan Midway Billiards swept three straight games from Orville Verpe of Victoria Cue and Cushion to win the Vancouver Island snooker championship at the University of Victoria's MacLaurin Theatre at the weekend.

Morie won the opener 69-29 then followed with 78-56 and 53-43 victories in the best-of-five series. Morie's longest run was 44.

In exhibition matches, North American champion Cliff Thorburn dropped Morie Sunday night four games to one but was surprised in games with Bill Werbeniuk.

The Vancouver champion beat Thorburn five games to three Sunday night after administering a 4-2 victory Saturday. Werbeniuk and Thorburn both hail impressive runs of 105.

Thorburn, formerly of Victoria, finally beat Werbeniuk Sunday night two games to one.

★ ★ ★

Jack Frampton scored twice in the first half to pace Victoria to a 2-1 victory over Vancouver in an oldtimers exhibition soccer match at Royal Athletic Park Saturday.

Harry McTaggart scored for Vancouver.

★ ★ ★

Rain came down Sunday to cool any possible action by a bevy of red-hot machines at Van Isle Dragways in Cobble Hill.

Next drag-racing date is June 25.

BASEBALL SCOREBOARD

NATIONAL LEAGUE

Eastern Division

	W	L	Pct.	GBL
New York	33	17	.660	—
Pittsburgh	32	17	.653	½
Chicago	27	21	.563	5
St. Louis	22	29	.431	11½
Montreal	20	28	.417	12
Philadelphia	20	30	.400	13

Western Division

	W	L	Pct.	GBL
Cincinnati	31	19	.620	—
Los Angeles	31	21	.596	1
Houston	29	22	.569	2½
Atlanta	23	26	.469	7½
San Diego	17	34	.333	14½
San Francisco	18	39	.316	16½

St. Louis 000 201 000 0—3 4 2
San Diego 000 000 012 1—4 9 1
Wise 5-6, Grzenda (10) and McNertney; Norman, Ross (6), Corkins (7), Acosta (9), Schaefer (9), Arlin 8-6 (10) and Kendall. Homeruns: San Diego — Colbert (12th) Stahl (3rd).

Pittsburgh 000 031 201—7 13 0
Los Angeles 002 011 001—5 10 0
Kison 2-6, R. Hernandez (8), Giusi (9) and Sanguillen; Downing, Mikkelsen 1-2 (5), Richert (8) and Sims, Dietz (9). Homeruns: Pittsburgh — Clemente (4th); Los Angeles — Mota (3rd), Davis (7th), Buckner (1st).

Atlanta 000 000 100—1 8 0
Philadelphia 000 210 00x—3 5 1
Reed 4-7, McQueen (7) and Casanova; Carlton 7-6 and McCarver.

Chicago 001 001 200—4 8 0
San Francisco 000 000 000—0 5 3
Hands 5-2 and Hundley; Marichal 2-10, Johnson (7), Moffitt (9) and Rader.
Second game:
Chicago 000 000 001—1 3 1
San Francisco 000 002 01x—3 7 0
Hooton, Phoebus 2-2 (3) McGinn (8) and Ryan; Bryant 3-3 and Healy.

Cincinnati 302 022 101—11 16 0
Montreal 000 000 100—1 3 2
Nolan 8-1 and Bench, Plummer (7); Renko 1-4, Gilbert (3) Strohmayer (6), Walker (9) and Humphrey. Home run: Montreal — Singleton (3rd).

Houston 001 003 000—4 8 0
New York 001 100 000—2 10 0
Roberts 5-3, Gladding (9) and Edwards; McAndrew 5-2, Taylor (7) and Dyer. Homeruns: Houston — Cedeno (6th); New York — Dyer (3rd).

Saturday
New York 5, Houston 3.
Chicago 4, San Francisco 2.
Atlanta 13, Philadelphia 3.
Los Angeles 2, Pittsburgh 1.
St. Louis 5, San Diego 2.

PACIFIC COAST LEAGUE
Phoenix 6, Salt Lake City 3.
Albuquerque 6, Tucson 1.
Eugene 12, Tacoma 4.
Portland 5, Hawaii 2.

SATURDAY
Albuquerque 6, Tucson 5.
Eugene 6, Tacoma 3.
Portland 6, Hawaii 3.
Phoenix 5, Salt Lake 4.

AMERICAN LEAGUE

Eastern Division

	W	L	Pct.	GBL
Detroit	26	21	.553	—
Baltimore	25	22	.532	1
Cleveland	22	23	.489	3
Boston	20	24	.455	4½
New York	20	25	.417	5½
Milwaukee	14	29	.326	9

Western Division

	W	L	Pct.	GBL
Oakland	33	14	.702	—
Chicago	30	18	.625	3½
Minnesota	26	19	.578	6
California	23	27	.460	11½
Kansas City	21	27	.438	12½
Texas	20	30	.400	14½

Milwaukee 001 100 200—4 10 0
Chicago 004 010 01x—6 12 0
Lonborg 3-3, Stephenson (3), Colborn (6); Sanders (8) and Ratliff, Fetsko (8); Bahnsen 5-5, Forster (7) and Herrmann. Home runs: Milwaukee — Scott (4th), D. May (5th); Chicago — Alvarado (1st), Andrews (4th.) Allen (10th and 11th), Herrmann (2nd).
Second game:
Milwaukee 040 000 000—4 7 0
Chicago 000 021 101—5 10 2
Slaton, Linzy (6), Sanders 1-5 (8) and Rodriguez; Lemonds, Regan (4), Romo (4), Gossage (7), Forster (8), Acosta 3-0 (9) and Herrmann. Home run: Chicago — Kelly (2nd).

Oakland 000 020 000—2 4 0
Detroit 001 000 011—3 4 0
Holtzman 9-4 and Duncan; Coleman, Seelbach 3-2 (9) and Freehan. Home runs: Oakland — Epstein (8th); Detroit — Freehan (3rd).

California 100 300 000—4 10 1
Boston 120 011 30x—8 12 0
Ryan, Rose (2), Fisher 3-4 (4), Barber (7), Clark (7) and Stephenson, Kilkenny (9); Siebert 6-2, Lee (7) and Fisk. Home run: Boston — Fisk (8th).

Baltimore 000 000 102—3 8 0
Texas 000 100 000—1 4 0
Palmer 7-3 and Oates; Bosman, Pina 0-2 (9) and Billings. Home-run: Baltimore — Johnson (1st).

New York 000 000 000—0 5 0
Kansas City 000 000 100—1 3 1
Kline 4-2, Lyle (8) and Munson; Drago 4-4 and Kirkpatrick.

Minnesota 001 011 020—5 10 1
Cleveland 020 000 100—3 6 1
Kaat 7-1, Granger (8) and Roof; Colbert 0-4, Hennisen (8), Riddleberger (8), Farmer (9) and Moses. Home runs: Minnesota — Kaat (2nd), J. Nettles (1st), Darwin (7th); Cleveland — G. Nettles (2nd).

SATURDAY
Cleveland 4, Minnesota 1.
Chicago 6, Milwaukee 1.
Oakland 5, Detroit 2.
California 7, Boston 3.
Baltimore 5, Texas 2.
New York 8, Kansas City 4.

INTERNATIONAL LEAGUE
Peninsula 4, Louisville 1.
Richmond 6, Toledo 0.
Tidewater 5, Rochester 3.
Syracuse 20, Charleston 2.

SATURDAY
Rochester 5, Tidewater 0.
Peninsula 11, Louisville 5.
Charleston 4-0, Syracuse 3-1.
Toledo 15, Richmond 3.

Late Sooke Gems Drop Six Milers

Shortstop Terry Barwis and centrefielder Greg Shambrook came up with the right moves at the right times Sunday to help give Sooke Merchants an extra-inning, 1-0 victory over Six Mile House in a Stuffy McGinnis Men's Softball League game at Heywood Avenue Park.

Shambrook bashed a two-out solo home run in the top of the ninth inning to score the game's only run.

In the bottom of the ninth, leadoff batter Bill Polz gained first on an error by Barwis, advanced to second on an overthrow and took third on a balk. Meanwhile, Ron Maber had been put out and Bob Ellis had gained first on a base-on-balls to set the stage for Barwis to redeem himself.

Barwis made an over-the-shoulder catch of a fly by the next batter and threw the ball while lying on the ground to hold Polza at third.

He ended the game by throwing Pete Russell out at first base after the Six Mile batter had connected for a grounder.

Sooke Merchants 000 000 001—1 4 2
Six Mile House 000 000 000—0 3 2
Wayne Stolth, Ron Fedosenko (7) and Aiden Govenlock; Eric Walker (3), Bill Polz and Ed Anslow.

	P	W	L	T	Pts.
Bell's Men's Wear	11	9	2	0	18
Juan de Fuca	11	8	3	0	16
Century Inn	9	5	3	1	11
Labatts	10	5	5	0	10
Sooke Merchants	11	5	6	0	10
Victoria Molsons	10	2	8	0	4
Six Mile House	10	1	8	1	3

Ramparts Vacate Soccer Basement

VANCOUVER — Richmond Ramparts climbed out of the Premier Soccer League basement Sunday with a convincing 2-1 victory over Croatia.

Ramparts overtook Vancouver Spartans, who dropped a 3-2 decision to Columbus Saturday night at Empire Stadium.

Joe Kovar scored both Richmond goals, one on a penalty kick, before John Haar replied for Croatia with 10 minutes left in the game.

Forward Vanni Lenarduzzi netted a pair of goals for Columbus but Gino Vazzoi's goal late in the first half snapped a 2-2 deadlock and stood up as the winner through a scoreless second half.

Roger Verdi and Tom Hastie scored for Spartans.

Columbus is now tied for the lead with Eintracht, two points ahead of Victoria Regals.

	P	W	L	D	F	A	Pts.
Eintracht	5	3	1	1	12	16	7
Columbus	5	3	1	1	14	6	7
Regals	3	2	2	1	7	7	5
Richmond	5	2	3	0	8	15	4
Croatia	5	2	3	0	9	9	4
Spartans	3	1	3	1	4	11	3

Bowling Winners

John Green of Oak Bay and Darryl Prezeau of Lake Hill advanced Saturday to the B.C. lawn bowling championships beginning June 22.

Both earned the right to represent Vancouver Island at the provincial final by surviving round-robin eliminations at the Burnside Lawn Bowling Club greems.

O.C. CRICKET

LONDON (Reuter) — These Sunday League cricket matches were abandoned because of rain: Derbyshire vs. Worchestershire at Chesterfield and Yorkshire vs. Sussex at Leeds.

Essex beat Hampshire by 129 runs. Essex 172; Hampshire 43.

Surrey beat Gloucestershire by 9 wickets in rain-restricted match. Gloucestershire 133 for 6; Surrey 130 for 1.

Leicestershire won by 3 wickets at Nottinghamshire. 100 for 7; Leicestershire 103 for 7.

Northamptonshire beat Somerset by 6 wickets. In rain-restricted match, Somerse 1136 for 9; Northamptonshire 113 for 4.

Glamorgan beat Warwickshire by 7 wickets. Warwickshire 857; Glamorgan 86 for 3.

Middlesex beat Kent by one run. Middlesex 127; Kent 126.

Reds Roll On, Lace Expos

By The Associated Press

There's no place like home—except if you're Cincinnati Reds. Then it doesn't matter where you play.

"I really can't explain our recent success on the road," says Cincinnati manager Sparky Anderson. "We're just playing so well now that we'd win anywhere, home or away."

The Reds roughed up Montreal Expos 11-1 Sunday to complete the road trip and coupled with Los Angeles' 7-5 loss to the Pittsburgh Pirates Cincinnati improved their first-place margin to one game over the Dodgers.

The Pirates victory cut into New York's lead as the Mets dropped to a half-game advantage in the East by losing 4-2 to Houston Astros.

Elsewhere Sunday, Philadelphia Phillies defeated Atlanta Braves 3-1, San Diego Padres edged St. Louis Cardinals 4-3 in 10 innings and Chicago Cubs beat San Francisco 4-0 in the first game of a doubleheader defore dropping the nightcap 3-1 to the Giants.

Cincinnati got 16 hits, scoring often and early to beat Montreal. On the 12-game road trip, the Reds averaged almost seven runs a game.

The hitting display made it easy for Gary Nolan, who won his eighth victory in nine decisions this season with a dazzling three-hitter.

"I was using my fastball and curve exclusively for the first two innings and then I started to go to my change-ups in the next few innings," said Nolan.

"I don't think I threw as hard as I had been throwing lately. I was getting ahead of the hitters and getting my off-speed pitches over. The biggest thing I've had going for me lately is my control."

The Pirates rode Roberto Clemente's two-run homer in the seventh to victory over the Dodgers, who lost their third game in the last five.

Clemente's poke broke a 4-4 tie, then the star right fielder singled home the Pirates' final run in the ninth.

Cesar Cedeno drove in three runs, including two on a home run in a decisive three-run seventh, to pace Houston past New York for the sagging Mets' fourth loss in five games.

Steve Carlton scattered eight hits, pitching Philadelphia over Atlanta as the Phillies scored the winning run on a wild pitch in the fourth inning.

Bill Hands pitched a five-hitter as Chicago dealt San Francisco a record eighth straight defeat—and made Juan Marichal a 10-game loser—in the opener of their doubleheader. It was the first time that the Giants had dropped eight in a row since they moved West from New York in 1958.

WHITE SOX GAIN

In the American League, Chicago White Sox moved to within 3½ games of Oakland in the West Division with a double win over Milwaukee Brewers, 6-4, and 5-4.

The Athletics had their eight-game winning streak ended by Detroit Tigers, 3-2, on Bill Freehan's ninth-inning home run.

Elsewhere, Kansas City blanked New York Yankees 1-0, Baltimore Orioles edged Texas Rangers 3-1, Minnesota Twins nipped Cleveland Indians 5-3 and Boston Red Sox bounced California Angels 8-4.

White Sox batters hit six home runs in their sweep over the Brewers. Dick Allen had two, and Ed Herrmann, Mike Andrews and Luis Alvarado the others.

Bakers Close to Lead After Bombing Hawks

Batches of late goals were both good and bad for Victoria Macdonalds in boxla battles Sunday at Memorial arena.

The Bakers found the happy side of the ledger during an evening encounter, in which they erupted for eight unanswered goals in the final period and dropped Coquitlam J-Hawks 16-8 and moved within one point of first place in the Pacific Junior A Lacrosse League.

Less fortunate were the Macs who perform in the B.C. Junior B League. Playing in an afternoon game against New Westminster, they were victims of a nine-goal explosion in the third session and dropped a 15-7 decision to their Royal City rivals.

Thinking ahead to tonight may have given the Junior A Macdonalds an extra shot of energy for the stretch run in Sunday's triumph which left them in position to vault into first place past pace-setting Burnaby Cablevision tonight when they tangle with the Salmonbellies in Surrey.

At least they seemed to bounce back with increased vigor after the J-Hawks had knotted the count at 8-8 early in the third period.

BROKE DEADLOCK

Jim Lynch, one of three players to score three goals, broke the deadlock and goalies John Hamilton and Bill Robertson blanked Coquitlam the rest of the period.

Jeevan Dilion and Kim Bowles also pumped three shots by the Coquitlam netminders. Andy Reid, Jerry Kustaski, Mike Walsh, Dan Green, Peter Gibson, Mike Yager and Tom Somner collected Victoria's other goals.

Jim Insley led Coquitlam, which trailed 5-4 and 8-7 after the first two periods, with three goals.

In a brawl-filled game Saturday in Vancouver, Burnaby outmuscled Richmond Roadrunners 14-11.

In the Junior B struggle, Ken Brown paced the Westminster crew, with four goals while clubmates Dave St. Jean, Jerry Sing and Vic Puchmayr netted a pair apiece.

Jim Gray and Rick Sylvester were two-goal snipers for Victoria and single Baker tallies were notched by Don Ferguson, Gary Lockyer and Brian Gibson.

BEAVER DROP PACIFICS

There was also lacrosse action Sunday in George Pearkes Arena.

In that contest, Burnaby Beavers benefited from three-goal displays by Ron Bruhaugh and Tom Murphy and dropped Saanich Charman Pacific Realty 18-9 in a B.C. Intermediate League clash.

Leading 6-3 after the first period, the Beavers rambled to an 11-4 advantage in the second session.

Pacifics were served best on attack by Don Frennette, who fired three goals, and Mike Jacob, who connected on two shots.

JUNIOR A STANDINGS

	P	W	L	T	F	A	Pts.
Burnaby	8	6	2	0	96	84	12
VICTORIA	9	5	3	1	95	86	11
Richmond	7	4	3	0	92	86	8
Coquitlam	7	2	4	1	77	87	5
Surrey	8	2	6	0	81	98	4

Glenlyons Boys Lead Track Meet

Glenlyons snatched all the team titles in the annual B.C. independent schools junior track and field meet of Centennial Stadium.

Boys from Glenlyons earned the under-12 aggregate crown, the under-14 title and took the over-all aggregate championship with a total of 174 points.

Following the winning school in over-all totals were St. Michael's University School (129), Vernon (74), Cliffside of Shawnigan (60), St. George's of Vancouver (51) and Athlone of Vancouver (20).

Leaders in the under-12 team competition were Glenlyon (69 points), St. Michael's (62) and St. George's (46). In the under-14 section it was Glenlyon (105), St. Michael's (77) and Vernon (38).

Among the meet's highlights were record-setting performances by two under-14 Glenlyons athletes. Richard Hunt, cracking marks in the running events, chalked up wins in the 400 metres, 800 metres and triple jump. In the discus event, Tim Findlay bested St. Michael's rival Tim Shipley, who also topped the former record.

UNBEATEN CEDAR HILL CAPTURES TOURNEY

Cedar Hill Nursery of the Cosmopolitan League outslugged Painters Fuel of the Evening Optimists League 13-7 Sunday night at Reynolds Road Park to win the Greater Victoria Babe Ruth inter-league baseball tournament.

Cedar Hill went undefeated in the week-long, 19-team tourney.

Starting pitcher Bill Myles gained credit for the victory although giving way to Rick Lamirade in the fourth inning. But an 11-hit attack, sparked by Dan Rogers' three-run homer, gave the Cedar Hill moundsmen plenty of "working room."

Jeff Owens hit a solo homer for Painters.

Owens hurled a four-hitter earlier Sunday as the Painters stopped league-rival Marigold Nursery 4-1 in a semi-final game postponed by rain Saturday. Marigold beat Lake Hill Meats 7-3 Saturday to reach the semis.

SAFES AND VAULTS for HOME or OFFICE
PRICE'S Lock & Safe
947 Fort St. at Quadra
384-6221
"Since 1938 a Safe Place to Buy"

"120,000 miles, never had the head off, and it was perfect when I sold it."

Head Mechanic Jim McIlwaine, knows the value of Bardahl.

"First off," he says, "my boss used Bardahl in his Buick. I bought it at 50,000 miles, put 70,000 on it myself, and never had the head off. 120 lbs. compression on every cylinder when I sold it.

"The next car I had was the same thing. The only reason I sold it was the body dropped off! I'm sold on Bardahl."

How Bardahl works.

Engine oils prevent metal-to-metal contact. But sometimes they can fail. At start-up, for instance, when the oil has drained down into the crankcase. Or, where moving parts meet, high pressures and high temperatures can heat oil to its "flash point." When this happens, oil burns off allowing the metal surfaces to touch.

With your engine robbed of protection, temperatures soar where metal meets metal. Tiny, microscopic welds and tears occur rapidly. This is a major cause of engine wear.

This won't happen with Bardahl. Bardahl, in effect, "plates" itself to metal surfaces. Even if your oil burns off at "flash point," Bardahl won't. A tough, slippery layer of molecules stay on the job. Wear is dramatically reduced.

No other oil—or other additive—has the Bardahl polar organic formula. Or anything like it.

If you care about your car, add Bardahl when you change oil.

Note: Use Bardahl 1 if your engine is in good condition and not burning oil. Bardahl 2 if it's "chattery" or smoky.

Bardahl helps engines last longer

BARDAHL

MULLINS MARINE
YAMAHA
EASY, EASY TERMS
928 YATES STREET

NO MONEY TIL MID-JULY
HONDA
"World of Pleasure"
PEARSON

THE MORE YOU BUY THE MORE YOU SAVE
Discount Gas with Quality Car Washing
THE CAR WASH

the nicest way to the U.S.A.!
Sidney/Anacortes Ferry
LINKING VICTORIA WITH THE MAINLAND

through the beautiful San Juan Islands to
Seattle 1½ Hrs. Drive from Anacortes
Portland 3½ Hrs. Drive from Anacortes
Vancouver 1¾ Hrs. Drive from Anacortes
BRITISH COLUMBIA
WASHINGTON STATE FERRIES
For Ferry Information: 656-1531—382-7254

$300
HOLIDAY DISCOUNT
... and let yourself go in a
HORWOOD MAZDA
Camper Unit

Mazda Truck Only $2611
Complete unit including Okanagon camper $4188
Less Special Holiday Discount $300
YOU PAY ONLY $3888
Immediate Delivery
HORWOOD MAZDA
810 JOHNSON at BLANSHARD 385-1451

Lucien Lands Another 'Big One'

'WONDER HORSE' ROMPS TO BELMONT TRIUMPH

Times News Services

Lucien Laurin is going fishing and while he is waiting for the fish to bite he can think about the hook he has into racing's three-year-old division.

Laurin trains Riva Ridge, the Kentucky Derby winner who scored a smashing seven-length victory in Saturday's Belmont Stakes. And he also conditions three other three-year-olds called Upper Case, Spanish Riddle and Quill Gordon.

This quartet has scored 15 victories, four seconds and two thirds in 32 starts, accounted for eight stakes triumphs and earned more than $660,000 this year.

Spanish Riddle, owned by Roy Anderson — the other three run for Meadow Stable — made his debut on the grass by winning the one-mile fifth race at Belmont Park Saturday. Quill Gordon, also starting on grass for the first time, was out of the money.

Then, three races later, Riva Ridge, the 1971 two-year-old champion, bounced back from his fourth-place finish in the Preakness to establish his leadership of the three-year-old division by running the third fastest 1½ miles in the 104-year history of the Belmont.

"He's a wonder horse, that's what he is," Laurin said after Riva Ridge was timed in 2:28 over a fast track despite kicking himself in the paddock before the race. Gallant Man set the stakes and track record of 2:26 3-5 in 1957 and Stage Door Johnny won 2:27 1-5 in 1968.

Riva Ridge, who in his career has never surrendered a lead, went to the front under Ron Turcotte of Grand Falls, N.B., on the first turn and stayed there for his ninth stakes victory, four wins in six starts this year and 11 triumps in 15 career outings. He paid $5.20 as the favorite and earned $93,540 from a purse of $155,400 to bring his two-year bankroll to $802,245.

With Preakness winner Bee Bee Bee not in the race, the co-second choices of a crowd of 54,635 wre Key to The Mint and No Le Hace who finished fourth and sixth, respectively, in the 10-horse field. Ruritania was second and Cloudy. Dawn third.

ELSEWHERE in racing, War Heim, a 8-1 outsider, edged favored Kennedy Road, Canada's Queen's Plate winner last year, in a photo finish in the $80,300 Inglewood Handcap at Hollywood Park . . . Figonero was third in the 1¼ mile race . . . At Vancouver, Kentucky-bred Decidedly D scored his fourth straight victory and first stakes win at Exhibition Park with a three-quarter length decision in the $5,000-added Spring Fashion Handicap . . . Sensitive Rebel was second, Moon Golfer third and R. J. Bennett's favored Madly Magic finished fourth in the 1 1-16 mile race over a sloppy track . . . The performance may cancel Madly Magic's proposed trip to the Queen's Plate next Saturday . . . At Toronto, so many horses turned out for the $10,000 Queen's Plate trial that the racers were divided into two divisions . . . Parkrangle won the first heat and Barachois was the upset winner in the second . . . The Conn, had finished secod but 4-to-5 favorite, Gentleman Conn, had finished second but was disqualified and pushed back to fourth place for interfering with third-placed Henry Tudor . . .

EXHIBITION PARK RACE RESULTS

First Race — $1,400 claiming, four-year-olds and up, six and one-half furlongs:
Man in Silk (A. Smith) $14.20 $6.70 $5.30
Lord Kudu (Chabara) 6.40 6.20
Canadian Blue (Cuthbertson) 3.90
Also ran: Rapes Reward, Little Trolan, Sticky Thicket, Supreme Silence, Count Chevalier, Sara Safia. Time: 1:20 2-5.
Quinella paid $42.20.

Second Race — $1,400 claiming, two-year-olds, three furlongs, 150 yards:
Poo Koo (J. Arnold) $17.70 $7.00 $4.10
High Blue Sea (Terry) 3.90 2.80
Pallas Anne (Furlong) 4.90
Also ran: Humsing, Annuity, Magic Chain, Taranna, Fair Draw, Winning Soree. Time: 0:44.

Third Race — $1,400 allowance, two-year-olds, three furlongs, 150 yards:
Cary Beau (Terry) $32.90 $12.10 $6.50
Tough Boss (Hamilton) 6.10 4.20
Steady Eddy (J. Arnold) 3.20
Also ran: Curly G., Yalta, Malibu Ruler, Winning Wonder J., Deception Pass, Sunset Road. Time: 0:43 3-5.

Fourth Race — $1,400 claiming, three- and four-year-olds, six and one-half furlongs:
Crystal Comet (Sandoval) $17.30 $5.30 $3.40
Craig D. Jr. (Terry) 3.00 2.30
Dandy Roman (Leblanc) 3.70
Also ran: Apollo Mac, Father's Plum, Amawebb, McGraw, Pappa's Key. Time: 1:20 2-5.
Exacta paid $58.50.

Fifth Race — $1,600 claiming, three-year-olds, six and one-half furlongs:
Highalnd Bell (Hamilton) $10.00 $5.20 $3.50
Lory Brand (Sandoval) 4.40 3.10
Brennen (McMahon) 3.70
Also ran: Muda Morn, Editha Boy, Sailors Quest, Mr. Slick. Time: 1:20 4-5.

Sixth Race — $3,000, allowance, three-year-olds and up, six and one-half furlongs:
Proud Admiral (Terry) $18.10 $8.20 $4.50
Arctic Search (J.Arnold) 3.50 3.80
Le Baron Rouge (Sandoval) 5.70
Also ran: Brandy Magic, Classy Imp, Mildenhall, Carry Sabers, Beau Cecil, Halkey. Time 1:19 2-5.
Exacta paid $84.10.

Seventh Race — $1,800, claiming, four-year-olds and up, six and one-half furlongs:
Mr. Jeff D (Cuthbertson) $11.10 $5.00 $4.10
Comax (Frazier) 4.40 4.10
Jakshot (Leblanc) 4.00
Also ran: Fabled Dancer, Four and Score, Pobrecito, Union Valley. Time: 1:19 3-5.

Eighth Race — $5,000, added Spring Fashion Purse, three-year-olds, one and one-sixteenth miles:
Decidedly D. (Frazier) $6.10 $4.70 $3.80
Sensitive Rebel (Giesbrecht) 19.00 6.30
Moon Golfer (Blanco) 2.90
Also ran: Madly Magic, Royal Express, Gerry's Choice, Nine O'Clock Gun. Time 1:47 3-5.

Ninth Race — $1,400, claiming, four-year-olds and up, one-sixteenth miles:
Mix The Martini (Furlong) $5.00 $3.00 $2.60
Control Me (Hamilton) 3.40 3.10
Tonga Con (A. Smith) 3.80
Also ran: Carmelo's Diamond, Handsome Chief, Powers Creek, Alto Bold Bruce. Time 1:50 1-5.
Quinella paid $18.

Pro Leagues To Interlock

MONTREAL (UPI) — The Western Hockey League and the Central Hockey League said they would be playing an interlocking schedule for the 1972-73 season.

The Western league will retain the same six clubs — Denver, Phoenix, Portland, Salt Lake City, San Diego and Seattle.

Tony Piles Up Racing Points

Despite placing second in the feature 100-lap main event, Tony Johnson won enough points Sunday at Western Speedway to take a short holiday from stock car driving — not that he will.

Doug Stewart of Nanaimo won the feature but could not collect the bonus prize of 200 points because the "Hub City" stockers exceed local specifications.

Therefore, Johnson, who has won three main events this season, picked up the 200 points as well as 10 qualifying points to bring his first-place total this season to 941.

"He could just about miss the next four or five stock car races and still hold the lead," said track manager Reg Midgley.

Barry Wright led for the first nine laps in the main before a crowd of 947 fans who turned out after the program was rained out Saturday night.

Orton Ker then took over and led until Stewart forged ahead on the 42nd lap, shortly after the only halt in the race. Larry Le Pard prompted the lone red flag by crashing in the grandstand stretch after tangling with Larry Johnson in the 40th lap. Neither of the drivers was injured.

Ker hung on in second spot but was forced to retire to the pits with a flat tire after only a few circuits in that position, leaving the way clear for Stewart and Johnson.

Rick Cudby, who finished fourth in both the trophy dash and fast heat, set a new track record during time trials of 19.91 seconds. Earl Pollard set the old mark of 20.01 on Aug. 7, 1971.

Al Miller, who also won the trophy dash, took the checkered flag in the 12-lap claimer main event.

Results:

CLAIMERS

Trophy dash: 1, Al Miller; 2, Al Smith; 3, Robin Goddard.
First heat: 1, Al Smith; 2, Al Miller; 3, Ted Mortrel; 4, Mike Bartow.
Main event (12 laps): 1, Al Miller; 2, Gary Rowe; 3, Mike Bartow; 4, Al Smith.

STOCK CARS

Trophy dash: 1, Jack Gold (Nanaimo); 2, Doug tSewart (Nanaimo); 3, Larry L ePard; 4, Rick Cudby.
First heat: 1, Ron Crowther; 2, Steve Morris; 3, Barry Wright; 4, Ken Waters.
Second heat: 1, Dave Dalby; 2, Mike Grute; 3, Rick Poirier; 4, Rick Bennett.
Fast heat: 1, Larry Pollard; 2, Doug Stewart (Nanaimo); 3, Jack Gold (Nanimo); 4, Rick Cudby.
"B" main (12 laps): 1, Steve Morris; 2, Ken Waters; 3, James Bond; 4, Bob Lewis.
"A" main (160 laps): 1, Doug Stewart (Nanimo); 2, Tony Johnson; 3, Jack Gold (Nanimo); 4, Larry Pollard.

MINOR BASEBALL

SENIOR BABE RUTH
Victoria Firefighters
Cosmopolitan 100 001 0—2 3 5
Vantreights 503 000 x—8 4 0
Bruce Crowe, Tom Craig (1), Frank Delziel (6) and Tom Craig, Mike Lee (1), Tom Craig (6); Steve Beggs and Randy Johnson.

Victoria Optimists 003 001 0—4 3 2
Evening Optimists 000 002 0—2 4 1
Bob Crowe and Martin Winstanley; Wayne Krimmer, Glen Wallis (6) and Bob Barnes.

PONY
Carnarvon
Carnarvon Cubs 3, Esteban Merchants 0.
Century Inn 11-4, Oak Bay Lions 9-5.

COLT
Victoria
Layritz 4, Smith Cedar 2.

BABE RUTH
Exhibition
Cosmopolitan All-Stars 2-7, Seattle Metropolitan Savings 1-7.

LITTLE LEAGUE
James Bay
Victoria Optimists 12, B.C. Government Employees 11.
ANAF 4, COSY 4.
Gordon Head
University Heights Esso 7, Acme Painting 0.
Gordon Head Shell 10, Vantreights 9.
Lake Hill
Congdon Construction 10, White Sox 5.
Pilots 6, McKenzie Esso 5.
Empress Paint 10, ANAF 2.

SATURDAY
BABE RUTH
Exhibition
Cosmopolitan All-Stars 3, Seattle Metropolitan Savings 3.

PONY
Layritz
Saanich Lions 13, Ganderton Plumbing 8.
Royal Trust 16, Big Barn Market 4.
Elk Lake Auto 12, Gordon's Sporting Goods 12.

LITTLE LEAGUE
Layritz
Lewis Vending 18, Boosters 7.
Peter Pollen 31, Suburban Motors 4.
Braves 1, Pirates 0 (default), Giants 8, 49ers 5.

Hulme 'Lucks Out' Win As Donohue Challenges

MOSPORT, Ont. (CP) — Team McLaren won the Canadian-American Challenge Cup opener Sunday but they could see a threat to their five years of supremacy in motorsport's richest racing series.

New Zealander Denis Hulme won the 200-mile race for sports-racing cars and with it $17,450 in prize and contingency money and the Labatt's Blue Trophy.

As he put it afterward, "I think I lucked it." If the race had gone a few laps beyond the regulation 80, he might not have been so lucky.

The threat to Team McLaren, Can-Am winners since 1967, came from a German-built car with turbocharged engine and young American driver Mark Donohue, who finished second.

The orange cars driven by Hulme and his American teammate Peter Revson weren't running so well and the Donohue car seemed about to overwhelm them.

Both Revson and Hulme complained their cars were vibrating and their normal fuel-injected engines were not putting out the 900 horsepower Donohue was getting.

Hulme took the chequered flag with Donohue, 55.5 seconds behind, winning second place and $14,100. Although Revson was listed as not running at the finish, he was awarded third place and got $10,200 in prizes.

That meant a loss of more than $3,000 to American Milt Minter who had turned in a brilliant performance throughout the race in an underpowered Porsche. He thought he was third and had to settle for fourth place and $5,950.

Since 1967 Team McLaren has swept every Can-Am series. The nine-race program this year is worth about $750,000.

For Your Dad Next Sunday
ELECTRIC SHAVERS

Remington ____ 29.95
Ronson _____ 26.95
Philishave ____ 29.95
Sunbeam _____ 27.95
Schick _____ 29.95
Expert Repairs on All Models
"If it's for electric shaving . . . we have it."
VICTORIA SHAVER CENTRE
709 JOHNSON 385-3732

GILSON'S MEATS LTD.
MAYFAIR SHOPPING CENTRE
385-4742

TUES., WED., WHILE SUPPLIES LAST
ECONOMY BEEF SALE
ROUND BONE ROAST lb. 59¢
CHUCK STEAK lb. 79¢
RIB STEAK lb. 99¢
SHORT RIBS lb. 49¢
POT ROAST BONELESS lb. 99¢
BEEF STEW lb. 89¢
PRIME RIB ROAST lb. 89¢
CROSS RIB ROAST lb. 89¢

GM COUNTRY CORNELL "WHERE THE ACTION IS"
YOUR COMPLETE AUTOMOTIVE CENTRE
USED CAR CLEAR-OUT NOW!

1972 FIREBIRD
Coupe. Fully power equipped plus vinyl roof. 6000 miles. Cost new $5600.
Drive Away Price $4495

1972 Toyota Crown
Sedan. Automotic transmission, power steering and brakes, radio, 6000 miles. Cost new $4400.
Drive Away Price $3995

1971 VOLKSWAGEN STATION WAGON
Radio, mint condition.
Drive Away Price $2795

1970 CHEVELLE
2-Door Hardtop. "6" automatic transmission. Balance of factory warranty. Driven only 6000 miles.
Drive Away Price $2695

1969 CHEVROLET
Impala 2-Door Hardtop. V8, automatic transmission, power steering, brakes, radio.
Drive Away Price $2595

1971 DODGE
Coronet Sedan. V8, automatic transmission, power steering, brakes, radio, vinyl roof. Only 11,000 miles.
Drive Away Price $3495

1969 DATSUN 4-DOOR SEDAN
4-speed, radio.
Drive Away Price $1495

1968 VOLKSWAGEN BUG
Deluxe model.
Drive Away Price $1295

1968 EL CAMINO
396 V8, automatic transmission, power steering and brakes, radio.
Drive Away Price $2495

1971 TOYOTA SPRINTER COUPE
4 speed.
Drive Away Price $1995

1970 CHEVROLET
4-Door Family Sedan. V8, automatic transmission. Balance of 5-year factory warranty.
Drive Away Price $2495

1970 Oldsmobile 88
4-door hardtop. Fully power equipped plus vinyl roof.
Drive Away Price $3495

1970 FORD CUSTOM SEDAN
V8, automatic transmission.
Drive Away Price $1995

1967 METEOR SEDAN
V8, radio.
Drive Away Price $995

1966 PONTIAC SEDAN
"6" standard transmission.
Drive Away Price $895

1967 PLYMOUTH FURY SEDAN
"6" automatic transmission.
Drive Away Price $895

1969 MUSTANG COUPE
V8, automatic transmission, radio.
Drive Away Price $2395

1969 FORD FAIRLANE
2-Door Hardtop. V8, automatic transmission, power steering.
Drive Away Price $2495

1970 CADILLAC COUPE DE VILLE
Fully equipped plus factory air.
Drive Away Price $6295

1969 CHEVELLE 2-DOOR HARDTOP
V8, automatic transmission, power steering.
Drive Away Price $2295

1969 DODGE SUPER "BEE"
Console automatic, bucket seats, power steering, brakes, radio, vinyl roof.
Drive Away Price $2595

1969 VALIANT SEDAN
Slant "6", radio.
Drive Away Price $1795

1969 CHEVELLE STATION WAGON
"6" automatic transmission.
Drive Away Price $2395

1971 METEOR MONTCALM
2-Door Hardtop. Fully powered including windows plus vinyl roof.
Drive Away Price $3995

CADILLAC
OLDSMOBILE
CUTLASS
CHEVROLET
CHEVY NOVA
CHEVY VEGA
MONTE CARLO
CAMARO
CORVETTE
CHEVELLE
CHEVY TRUCKS

SERVICE—SALES—PARTS WIDE OPEN 'til 9 P.M. WEEK DAYS
3050 Douglas St. "PUTTING YOU FIRST KEEPS US FIRST" 385-5777

WHITE-ONLY NOD

WASHINGTON (AP) — The United States Supreme Court upheld today the right of private clubs to exclude Negroes as guests.

The 6-to-3 decision, delivered by Justice William H. Rehnquist, went against a black brought as a guest to the Moose Lodge in Harrisburg, Pa.

The black, Leroy Irvis, the Democratic majority leader of Pennsylvania House of Representatives, contended that since the club held a liquor licence from the state it could not exclude blacks as members or as guests.

Rehnquist said the club's refusal to serve Negroes does not violate the 14th Amendment of the U.S. Constitution even though the Moose Lodge gets its liquor licence through the

Bach Concert Fills Pews

By BRUCE OBEE
Times Staff

The pews in Christ Church Cathedral were filled as music-lovers listened to the Vancouver Bach Choir in concert Saturday evening.

No public address system was used and the cathedral was filled with good, clean natural sound.

The performance was divided into two parts, the first part directed by choirmaster Jon Washburn, the second by Simon Streatfeild, assistant conductor of the Vancouver Symphony.

The choir sang works by six composers under the direction of Washburn, including four pieces by the women's choir.

The performance opened with Clemens von Papa's Adjuro vos Filiae, a short mellifluous piece sung in four-part imitative harmony.

Four Flower Songs by Benjamin Britten were examples of simple melodic arrangements and were received with tremendous applause.

Pieces performed by the women's choir were Duo Seraphim Clamabant by Tomas L. de Vittoria and Three Sacred Choruses by Johannes Brahms.

Following an intermission Streatfeild conducted Gabriel Faure's Requiem with Ingrid Suderman, soprano and Ronald Bermingham, a local baritone. A few people seated in the rear of the cathedral complained they were unable to hear the soloists.

The versatility of the choir was illustrated by their ability to sing light, rhythmic love songs as well as dissonant, somewhat heavier secular music.

Their harmony was tight and the accents, crescendos and descendos established the choir as a highly competent, brilliant organization.

The Vancouver Bach Choir was formed in 1930. There are now almost 200 members and 90 of them performed in Victoria.

Festivals have played a big part in their life and last summer they entered the International Choral Festival at The Hague and won third prize in the mixed choirs competition and first in the women's category.

Saturday's concert was presented by the women's committee of the Victoria Symphony with a grant from the British Columbia Cultural Fund.

McGovern Tally Up

WASHINGTON (WP) — Sen. George McGovern added 33 more delegates to his national Democratic convention strength over the weekend, showing gains in Virginia and Minnesota.

As the dust settled at state conventions in Minnesota, Virginia, Oklahoma, Missouri and Kansas, McGovern emerged with an estimated national tally of 954¼ committed delegates.

FOLLOW THIS VICTORIA ENTERTAINMENT GUIDE

BUTCHART GARDENS. NEVER, EVER, HAVE THESE FAMOUS GARDENS BEEN LOVELIER, MORE INVITING, AS THEY PRESENT "SPRINGTIME '72" . . . ROMANTIC NIGHT LIGHTING . . . FLORAL RESTAURANT . . . GORGEOUS HANGING BASKETS . . . SHOW GREENHOUSE . . . FASCINATING SEED AND GIFT SHOP . . . ENTERTAINMENT. OPEN EVERY DAY, 9 A.M. to 11 P.M.

BUTCHART GARDENS. Developed from an old, cavernous limestone quarry over half a century ago to become one of the world's most unusual, most written about, talked about, admired attractions. Many visitors say they are even lovelier under the romantic night lighting (every evening, dusk till 11 p.m.) Be sure to see the fabulous Sunken Garden and the spectacular "Ross Fountains" as they present their colorful "Ballet to the Stars" (continuous performances). This alone is worth the price of admission.

BUTCHART GARDENS FLORAL RESTAURANT open every day, serving delightful lunches and afternoon teas 11 a.m. to 5 p.m., delicious hot dinners 5:30 to 7:30 p.m. Coffee and Snack Bar always open.

HERE'S A GOOD SUGGESTION. Plan to arrive late in the afternoon. See the gardens by sunlight, then relax and dine leisurely in the Floral Restaurant. As darkness takes over, see the gardens again as a thousand hidden lights combine with the moon and stars, the hills, trees and shrubs, lakes, lily ponds and fountains to create a fairyland, softly perfumed by the flowers — a spectacle so unusual, so grand, it's indescribable.

BUTCHART GARDENS ENTERTAINMENT EVERY AFTERNOON. Monday through Friday (inc.) 1:30 - 3:30 p.m. "The Butchart Gardeners" doing their hoeing in a hilarious and musical way . . . Saturday and Sunday 1 - 3 p.m. the humorous and talented "Butchart Buskers Band."

FABLE COTTAGE—Victoria's favorite family attraction. One of the world's most captivating and unusual homes, in spacious gardens on the sea at Cordova Bay. A handcrafted, architectural wonder seeming to pop from a fable into reality. Your camera will capture, first hand, the delights of this unforgettable home. Open daily 9:30 a.m. 'til dusk. 5187 Cordova Bay Road (Scenic Marine Dr.) or (via Hwy. 17).

"Prince Alberts" WONDERFUL WORLD OF MINIATURE presents over 25 exciting miniaturamic displays brought alive with sound, lighting and animation. Open daily 9 a.m. to 10 p.m. at the Empress Hotel, Humboldt Street, 385-9731.

THE OLD FORGE—Dining and dancing six nights a week 'til 2 a.m. at one of Canada's largest and most luxurious nite clubs. Enjoy the exciting music of the fabulous Brothers Forbes. Strathcona Hotel, Douglas at Courtney Streets, Phone 383-7137.

ROYAL LONDON WAX MUSEUM — Victoria's world-famous museum of over 130 figures in 45 scenes. At the Inner Harbour 470 Belleville, 388-4461. 9 a.m. to 10 p.m. including Sunday.

CHEZ ERNEST SWISS CHALET DINING LOUNGE — Leisurely, unique, the finest cuisine. Royal Oak Centre, open from 5 p.m. 479-2123.

CLASSIC CAR MUSEUM—Cars, wax figures from the past. 813 Douglas (behind Empress Hotel). 9 a.m. - 9 p.m.

UNDERSEA GARDENS—World's most beautiful garden at the bottom of the sea. 9 a.m. to 10 p.m., Inner Harbor.

SEALAND OF THE PACIFIC—Oak Bay Marina on Scenic Marine Dr. Open 10-10 p.m. Hourly Killer Whale Show.

ROLLER SKATING
WED. FRI. SAT. SUN.
8 - 10:30 P.M.
Summer Skating School
July 10 - Aug. 18
ESQUIMALT SPORTS CENTRE

CRYSTAL POOL
TUESDAY
10:00 - 12:00—Housewives
13:00 - 1:00 p.m.—Adults
1:00 - 3:00 p.m.—Mother and Tot
1:00 - 5:00 p.m.—Public
7:00 - 9:00 p.m.—Public

GEM Theatre Sidney
SONG OF NORWAY
Tonight, 7:45 p.m.

Wig & Dickie Cabaret
The Wilson Motor Inn • 850 Blanshard
Entertainment Nitely
TUES-SAT STARTING 8:30 P.M.
Reservations Recommended—Admission $1.50 per person.
385-6787

Deep Cove Chalet
Dining Lounge
• SMORGASBORD DAILY 11:30 TO 2:30
• SMORGASBORD EVERY WEDNESDAY EVENING ALSO
A COMPLETE A LA CARTE MENU
• TRY OUR NEW TERRACE GARDEN for Lunches, Afternoon Tea or Early Supper
• INQUIRE ABOUT OUR SCENIC SEA TOUR
OPEN MONDAY thru SUNDAY 11 a.m. to 10 p.m.
11190 Chalet Road 656-3541

THE Harem Club
CABARET
Is Proud To Present
• MISS SUNNI DAY
Fresh from a triumphant four-month international tour.
• MISSIE LEE
The Desert Queen voted Miss Go-Go of '72. Direct from Phoenix, Arizona.
And Featuring
• MISS AMBER CORDAY
Exotic Dancer "EXTRAORDINAIRE" From "THE LOSERS", San Francisco's most exotic club.
Dance Music for All Ages by the HARMONY GRITS
Open 8:30 - 2:00 Daily
8:30 - 1:00 Saturday
1318 Broad Street Reservations 383-5525
FREE LIST SUSPENDED FOR DURATION OF THE ENGAGEMENT

LAST 3 DAYS
THE MOST LOVERLY MOTION PICTURE OF ALL TIME!
My Fair Lady
Winner of 8 Academy Awards including Best Picture.
AUDREY HEPBURN · REX HARRISON
TECHNICOLOR® SUPER PANAVISION 70 · FROM WARNER BROS.
EVENINGS
Adults 1.75
Students 1.25
Golden Age 1.00
Children .75
OAK BAY 2184 OAK BAY AVE 598-2213
EVENINGS ONLY 8 P.M.
CLOSED SUNDAY

49¢ BANANA SPLIT
Regular 65c at
tastee-freez
"The Best Ice Cream Shakes in Town"
SHELBOURNE PLAZA BURNSIDE PLAZA
UNIVERSITY HEIGHTS SHOPPING CENTRE

BLACK PRINCE CATERING LTD.
is pleased to announce the opening of
the King's Den restaurant
QUEEN VICTORIA INN
655 DOUGLAS ST.
NOW OPEN
7 a.m. 'til 12 p.m. DAILY
7 a.m. 'til 10 p.m. SUNDAYS
Serving Breakfast, Luncheon, Dinner
DINE IN THE ROYAL MANNER
RESERVATIONS 388-4488
FREE PARKING

GEORGE C. SCOTT in "THE HOSPITAL"
United Artists
ADULT Entertainment
Warning: Some Swearing and coarse language. — B.C. Director
PLUS
"Sunday Bloody Sunday"
Warning: Sex involving three people, some swearing and coarse language. B.C. Director
EVENINGS "Sunday, Bloody Sunday" at 7:20, "The Hospital" at 9:27.
Coronet 836 Yates Street 383-6414

our chicken is something to cluck about (and we'll make it worth your while)
We're making you a great offer to try our new A & W Chicken. We're sure it's the best there is — and we want you to try it and tell your friends.
GREAT CHICKEN GREAT PRICES!
Mondays through Thursdays – 4:00 to 8:00 p.m.
AT ALL PARTICIPATING A & W'S
the dinner (3 pcs. reg. $1.29) 99¢
the bucket (16 pcs. reg. $3.99) $3.49
the barrel (20 pcs. reg. $5.49) $4.79
CURB SERVICE or TAKE IT HOME
A&W "Where the good food is"

Haunting, Beautiful, Tragic
Marcello Mastroianni
Catherine Deneuve
"It Only Happens to Others"
A BSF release GP
Fox CINEMA

AIRLINE CAREERS
Men and Women
FREE
Train for Reservationist, Passenger Agents (age 20 to 28), Station Agents, Communicationists, etc. Good starting salaries, pleasant working conditions, excellent chance for advancement. If you are between the ages of 17 and 34, and have completed grade twelve, get full information today about our training program. Mail coupon today to:
DEPT. BC-182, AIRLINES TRAINING DIVISION, Atlantic School, Box 638, c/o Victoria Press, 2631 Douglas Street, Victoria, B.C.
Brochure FREE, "12 Ways to An Airline Career."
NAME
ADDRESS
CITY & PROVINCE
PHONE AGE
EDUCATION

EXCELLENT full course LUNCHEONS
MONDAY - SUNDAY from $1.95
Includes soup, main course, dessert, beverage
THE OLD BAILEY dining lounge
THE WILSON MOTOR INN • 850 BLANSHARD ST.
385-6787

ALSO SAPPHO DARLING
RELATIONS
Warning: Completely Concerned With Sex. —B.C. Director
Doors 6:30 p.m.
Relations: 6:50, 9:35
Sappho Darling: 8:14
ODEON 1 700 YATES STREET
A DOUBLE DECKER OF FUN!
—Every Curve a Laugh
—Every Step a Howl
"ON THE BUSES"
Reg Varney
ODEON 2 700 YATES STREET
Doors 12:50 p.m.
Shows 1:00, 3:00, 5:00 7:00 and 9:00
Sexy, Adult and Intelligent
THE ROWDYMAN
COUNTING HOUSE CINEMA 1 Corner of Broad and Broughton 382-3434
Written by and starring Gordon Pinsent
Doors 6:45
Shows 7:15, 9:15
Adult Entertainment
THERESE & ISABELLE
COUNTING HOUSE CINEMA 2 Corner of Broad and Broughton 382-3434
Doors 6:45
Shows 7:15, 9:15
George Harrison Billy Preston Bob Dylan Leon Russell Eric Clapton Ringo Ravi Shankar
THE CONCERT FOR BANGLADESH
Haida 805 Yates Street 382-4278
In Color
Doors 6:45 p.m.
Shows 7:00 - 9:10

MOVIE GUIDE
THAT MAN FROM "FLINT" MEETS THAT GIRL FROM "SUMMER OF '42"
THE CAREY TREATMENT
JAMES COBURN • JENNIFER O'NEILL
Children 50¢
ROYAL 805 BROUGHTON—382-8711
Daily at 1:00 - 3:05 - 5:05 - 7:05 - 9:15. Last Complete Show at 8:55 p.m. Golden Age 50c to 5:00 p.m.
Chandler is a private eye. It's a hard way to make a living... and an easy way to die.
CHANDLER
At 6:30 9:30
MGM Presents A MICHAEL S. LAUGHLIN PRODUCTION
Starring WARREN OATES · LESLIE CARON · In "CHANDLER" Screenplay by JOHN SACRET YOUNG
2nd Hit
Warning: Drug Addiction with coarse language. — S. W. McDonald, B.C. Director.
Michael Sarrazin Jacqueline Bisset
"Believe In Me"
At 8:00 p.m.
Both Features in Metrocolor
CAPITOL 805 YATES—384-8811
STARTS TODAY
TILLICUM Drive-In BURNSIDE AT TILLICUM—382-7331
AT BOTH THEATRES

S-L-U-U-U-R-R-R-P

ORANGE, Australia—Four Italian migrants claimed a world record Sunday after eating 100 yards of spaghetti in 42 seconds. This is 52 seconds faster than the record of 94 seconds attributed to a foursome at St. Mary's Youth Club in Balham, London, in October, 1967, as listed by the Guinness Book of Records.

people

Getting His Irish Up

DUNDALK, — The Roman Catholic primate of all Ireland **William Cardinal Conway,** says his country is aware of the image of the drunken Irishman — "and we resent it.."

But the cardinal, speaking to a Catholic temperance organization in this town on the border with Northern Ireland, said:

"I think it is about time we faced up to the fact that there is something to it. Statistics show that the incidence of alcoholism here is much higher than in other comparable countries.

"Altough we are far from being the richest, or even the second-richest country in Europe, we are top of the league table for the proportion of our personal income which we spend on alcohol."

CRAWFORDSVILLE, **James Cox** recently lugged 120,000 pennies to the bank to make a $1,200 payment on a truck.

Cox is a coin collector. Every week for the last two years he's bought $10 worth of pennies, picked out the ones he needed for his collection and put the rest aside.

ORILLIA — Publisher **Jack McClelland** says the **Stephen Leacock** medal for humor, awarded annually to a Canadian author, would increase in significance if it were accompanied by a cash award.

McClelland was speaking Saturday night at the award's annual dinner honoring **Max Braithwaite,** author of **The Night We Stole the Mounties' Car.**

McClelland said the cash award should not be less than $2,500 and preferably $10,000.

WASHINGTON — Former U.S. Attorney-general **John Mitchell,** now President Nixon's campaign director, said Sunday he did not intend to name contributors of more than $10 million collected before the new federal election financing law took effect two months ago.

He said the money came from about 100,000 donors, and many did not want their names made public.

A Baby-Faced Guru Arrives

WASHINGTON — A cherubic-faced savior, aged 14, Sunday descended upon, of all **places, Hyattesville, Md.**

Premies, or followers, of guru **Maharaj Ji,** had bought a rambling, rundown two-storey frame house about a week ago, to be used as the Washington area's second Ashram and stopping place for the Perfect Master and his Holy Mother.

Sunday several dozen premies bowed and scraped around the ground — bowing to the child saint upon his arrival and departure, and scraping the dirt off the porch and siding of the house in between times.

Cynthia Mosely, 24, had hitchhiked here from Salem, Ore., in hopes of "receiving his knowledge." She said she considers the boy "a vessel from which all knowlege pours."

His followers believe Maharaj became "the perfect master" when his father "passed his body (died) and imparted his energy" six years ago, to the youngest of his four sons, then 8.

Three of the four sons are on this world tour, with Bhole Ji, 18, and Raja Ji, 16, serving as devotees of their baby brother.

All three boys speak English as well as their native Hindi. Their mother, Mata Ji, the Holy Mother, speaks only Hindi.

The oldest son, Bal Bhagwau Ji, 21, remains in India, where he practices being "the perfect devotee."

MASTER OF SUSPENSE, Alfred Hitchcock is now a Doctor of Humane Letters. The veteran mystery-movie maker was awarded the honorary degree at Columbia University graduation ceremonies in New York, Saturday. Also honored with an honorary Columbia degree was aging U.S. black labor leader A. Philip Randolph.

Prints Play Big Role In Secret-Theft Case

Times News Services

LOS ANGELES — The U.S. government will rely substantially on finger-prints in its attempt to prove conspiracy, theft and espionage charges against Daniel Ellsberg and Anthony Russo in connection with disclosure of the secret Pentagon Papers.

Revealing some of its evidence in the case for the first time, the Justice Department says it found incriminating fingerprints on a copy of the papers at the Rand Corp. in Santa Monica.

In addition to Ellsberg's and Russo's, the government says it found the prints of Lynda Sidney, a former girlfriend of Russo; Vu Van Thai, the former South Vietnamese ambassador to the United States; and Ellsberg's teenage son, Robert.

The prints are central to the prosecution case, because at the time the papers were duplicated by Ellsberg in 1969, he was the only one of those people authorized to have access to them under security regulations.

The Justice Department has also accused the "communications media" of co-operating with Ellsberg and Russo to distort the meaning of their prosecution.

The three special prosecutors assigned to the case complain that Ellsberg, Russo and their attorneys "have been objects of adoration in many articles in nationally-circulated publications."

The prosecution demands, for example, that freedom of the press not be discussed before the jury, that it have the opportunity to strike from the jury any readers of The New York Times, The Washington Post or several national magazines, and that defence lawyers be prohibited from discussing in court "the morality or desirability" of U.S. involvement in Vietnam.

HONDA
ENGINEER SEEKS
TRADES
"World of Pleasure"
PEARSON

REMEMBER
100 H.P. 1972 DODGE COLT
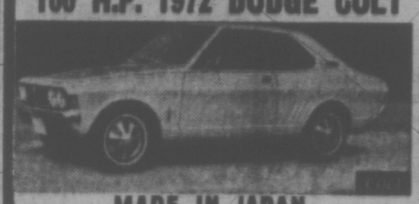
MADE IN JAPAN
FULL PRICE $2297 2-DOOR COUPE
DELIVERED IN VICTORIA
$63 down $63 per month 48 months on approved credit
"Victoria's Most Trusted Name"
NATIONAL
CHRYSLER DODGE
Both sides of 800 Block YATES ST • 384-8174

the Bay
A STUDIO PORTRAIT OF YOUR CHILD
in Dynamic Natural Colour at a special price

FOR 5 DAYS ONLY
an 8 x 10 Dynamic NATURAL COLOUR Portrait
only .99
plus .50 for handling
- An Exceptional offer . . . so that you may capture today's precious moments!
- A lovely DYNAMIC PORTRAIT of your child in Natural Colour at this very low price!
- No appointment is necessary!
- Limit is one special offer per child, two per family!
- Age limit is 5 weeks to 12 years!
- Group portraits are available at .99 per child!
- Additional portraits are available at reasonable prices; there is no obligation to buy!

This special offer good
Tuesday, June 13 thru Saturday, June 17
PHOTOGRAPHER'S HOURS: Tuesday and Wednesday, 9:30 a.m.-6 p.m. Thursday and Friday, 9:30 a.m.-8 p.m. Saturday, 9:30 a.m.-5:30 p.m.
The BAY, Victoria, third floor

Western's First Class Legspace is something to celebrate!
Only Western Airlines gives First Class Legspace in Coach on every flight. Enjoy it to California.
From Vancouver to San Francisco:
7:25 a.m. connecting flight with snack and lunch
10:00 a.m. nonstop with snack*
2:45 p.m. nonstop with snack*
5:30 p.m. nonstop with dinner
From Vancouver to Los Angeles—Your only nonstop service:
7:25 a.m. thru-jet with breakfast
10:00 a.m. connecting flight with snack*
12:45 p.m. nonstop with lunch
5:30 p.m. thru-jet with dinner
5:45 p.m. nonstop with dinner*
From Vancouver to San Diego:
7:25 a.m. thru-jet with breakfast
2:45 p.m. connecting flight with snack*
*Effective June 18th
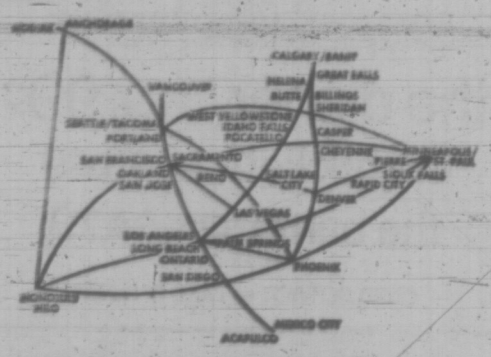
Western
THE ONLY WAY TO FLY
Ask your Travel Agent—he knows! Or call us toll-free at ZE-6740.

Victoria Times
MONDAY, JUNE 12, 1972 19
SECOND SECTION

Moving Desk Saved His Life

Warehouse Collapses—Narrowly Missing Dispatcher

—Irving Strickland photos

By PAUL MOSS
Times Staff

Union official Gus Snelling looked at his desk today, then at the shattered office window a few feet away and finally at a massive chunk of masonry, weighting several hundred pounds, which lay on the floor just beneath the window.

"If it hadn't been for the heat last week that (the masonry) would have fallen on me," he said.

The concrete blocks had crashed through the window of the office building at 470-478 Cecelia Sunday morning, as Snelling, a dispatcher for the International Longshoremen's and Warehousemen's Union, local 504, was seated at the desk.

They came from a warehouse under construction just a few feet away, which collapsed suddenly about 8:55 a.m. Sunday.

Snelling, 48, who lives at 3318 Ralston Crescent, said he heard a "rumbling" sound and got up to glance out of the window, thinking it was a thunder storm starting.

"I looked at the warehouse wall just 12 feet away and it started to move, and I took off as fast as I could. But I hadn't even made it to the door when the whole building came down with one great whoomph," he said.

Snelling, back at work today in his severely damaged office, reckoned that he has to thank his colleague John Melchan for a lucky escape from death or at least serious injury.

Melchan works Fridays and Saturdays, while Snelling is at the office from Sunday to Thursday. The previous weekend, because the heat was reflecting from the high wall of the warehouse building into the union office adjacent, Melchan moved the desk back a few feet from its window position where it had stood for at least two years.

"It's a darned good job he did," said Snelling, who also commented it was fortunate the incident occurred on a Sunday morning when no construction was in progress and no one else was around.

The roof and three entire 24-foot-high walls of the 180-by-63 building collapsed. It was to have been a warehouse for Builders Sash and Door Ltd., 486 Cecelia, which was handling the construction on a sub-contracting basis.

Clambering over the rubble this morning, Jack Lord, president of Builders Sash and Doors said he had no idea what caused the accident.

Two men were working on the site last week, he said, and the $85,000 building was near completion with only the cement floor to be poured and lighting to be installed.

A spokesman for the company said construction had been under way about three months.

When the building came down Sunday morning it cut off telephone communication to the complex of offices in which the ILWU office is located, and Snelling said he was concerned that this would affect the telephoned allocation of Monday morning jobs for longshoremen.

But a B.C. Tel crew quickly restored the line.

Gus Snelling (above) looks out window shattered by masonry as warehouse under construction (below) collapsed

Pollen Doubts Mace Contract

Victoria Mayor Peter Pollen still believes the city has no valid development contract with developer J. A. Mace.

He also maintains that if Mace wants to proceed with his proposed Bay Village development at Menzies and Simcoe, he will have to submit to another public hearing.

Pollen repeated these "personal opinions" today, in an interview commenting on a weeked press release from Mace, which accused the city of dragging its feet in the issue.

The mayor said: "I am still of the very firm opinion that we have no development contract whatsoever with Mr. Mace, his legal interpretation notwithstanding.

"If he wants to bring forward this 24-storey proposal council has said it would be willing to look at this in a very favorable light.

"But to suggest that we are going to modify an existing contract I find entirely unacceptable, because I don't agree we have a contract anyway."

HEARING REQUIRED

Pollen pointed out that even if such a contract were in existence, it could not be modified without holding a public hearing.

Under terms of a "compromise offer" from council to Mace last month, the developer was invited to apply for a contract allowing him to build a 24-storey highrise, five storeys less than Mace originally proposed.

Mace has agreed to the changes but wants them written into what he claims is a valid land-use contract with the city, signed by him last December. The city didn't sign.

FORMALITY?

If public opposition to the revised development is raised at any future public hearing, would Mace be allowed to proceed anyway? Would the public hearing, in essence, be a formality?

Pollen gave no direct answers to the questions today, merely saying that public hearings have to be entered into with "an open mind" and their results should not be prejudged.

However, he did wind up the interview with another personal opinion: "I still think the Mace development is much too dense for the interests of the community at large."

The press release from Mace issued Saturday said he wants the Bay Village matter settled as "expeditiously and as fairly as possible."

Mace said he had signed a document which would bind him to the agreed changes but had heard nothing since from the city.

"Any suggestion that we have acted unfairly . . . is wholly unfounded and simply not true," the press release said.

DRIVER KILLED IN POLE CRASH

A 20-year-old Victoria man was killed early Sunday morning after the car he was driving went out of control and clipped a hydro pole five miles south of Duncan.

Ralph Charles Sinclair, of 3043 Washington, was pronounced dead on arrival at the Cowichan District Hospital. An inquest has been ordered.

Police said Sinclair's vehicle was travelling south on the Trans-Canada Highway when it left the road, struck an embankment of an access road, flipped over and clipped a hydro pole.

Passenger Michael Dwight Anderson, 22, of CFB Esquimalt is in Cowichan Hospital with undetermined injuries.

PILOT WINS APPEAL

The man who was piloting the Soviet freighter Sergey Yesenin when it collided with the B.C. ferry Queen of Victoria in Active Pass two years ago has been cleared of charges in the incident because of a technicality.

Capt. D. G. Crabbe, of 2421 Alpine Crescent in Saanich, won an appeal against the decision of an inquiry which was investigating his conduct as pilot of the freighter when it sliced into the ferry Aug. 2, 1970. Three persons, including a Victoria woman and infant son, were killed.

The federal inquiry into the incident found that Crabbe had committed wrongful acts or defaults and suspended his pilot's licence for 15 months. However, the suspension never went into effect because of his appeal.

TECHNICAL FAULT

Crabbe's lawyer, Senator Leopold Langlois, said the case against Crabbe was thrown out because of a technical fault.

"In effect, my client was denied human rights and the way the inquiry was conducted was against the bill of rights," Langlois said.

There has been no indication yet whether the federal department of transport plans to appeal the decision.

Crabbe, who was unavailable for comment today, was quoted Saturday as saying he was happy about the outcome.

"After all the publicity I had to take during the investigation, you can imagine that I feel pretty good about this," he said.

LOVELY AFTERNOON

"It happened on a lovely Sunday afternoon and everybody seemed to be at the same place at the same time," he said of the collision.

The federal inquiry attributed blame for the incident to Crabbe, to Capt. James Pollock of the Queen of Victoria and to the master of the Sergey Yesenin, N. G. Khaustov. Pollock's licence was not ordered suspended by the transport department, but he was suspended by the B.C. Ferry system for 2½ months without loss of pay.

Langlois was quoted as saying that federal authorities at the inquiry should have asked specific questions of Crabbe after the period of general questioning, but did not.

This, he said, contravenes the rules laid down by the federal Shipping Act.

Propane Talks Resume

Both sides in the propane gas drivers lockout-strike were to hold a negotiating meeting in Vancouver this afternoon.

The meeting will involve Transport Labor Relations and the Teamsters Union, said business agent Don Dent.

TLR bargains for the four companies — Vigas and Cigas on Vancouver Island, and Canadian Propane and Northwest Propane on the mainland.

The lockout followed limited strike action in Vancouver two weeks ago.

Victoria IWA Votes to Strike

Members of the Victoria local of the International Woodworkers of America have voted 87.8 per cent in a strike authorization ballot, it was announced today.

The local has 2,000 members on southern Vancouver Island.

Meanwhile, Syd Thompson, president of the Vancouver local, said Saturday there is "a very, very long way to go" in negotiations. He added, "I feel confident we will obtain a satisfactory settlement without a strike."

All coast locals of the IWA have approved strike authorization ballots, which permit the coast negotiating committee to call a strike if that becomes necessary.

Latest approvals came from Vancouver and New Westminster.

Regional IWA officials were counting the combined ballots today and one spokesman said it looked like an over-all approval of 90 per cent.

He noted that negotiations are continuing with Forest Industrial Relations, bargaining agent for coast timber companies.

The IWA originally sought a pay raise of $1 an hour in a one-year contract plus fringe benefits. The industry offered 71½ cents over three years. Current base rate is $3.72 an hour.

ASK THE TIMES

Q. Is there any way I can hear some of those good old-time comedy shows again? The kind like Amos and Andy, The Bickersons, My Friend Irma and so on. — A.J.B.

A. Yes. If you listen to CJVI radio Sundays from 5 to 6 p.m. you'll hear Ron Robinson's show called Remember When which features old radio shows every week.

Old Sailing Ship Public's Choice

A painting by Bruce Clark of Victoria took first place in public voting at the open exhibition of the Art Gallery of Greater Victoria which closed Sunday.

Clark received $100 from the gallery for his untitled acrylic painting of an old sailing ship.

There were 649 public votes cast at the exhibition, with 170 paintings entered. More than 300 were exhibited last year.

Any artist who received 15 votes or more was recognized, said gallery director Colin Graham.

Honorable mentions went to six artists following the first place award: Ardath Davis, James Eldridge, Jean Diegel, Ron Oifrey, N. Rush, and Harry Heine received honorable mentions.

Graham said only one prize was given because of lack of funds.

GOLD 'TOO WILD' FOR VICTORIANS

By DAVID CLIMENHAGA
Times Staff

Only one Victorian has shown active interest in gold speculation despite wildly fluctuating prices on the international market.

An official at the Royal Bank said a customer recently bought the bank's entire gold supply of 10 British Sovereigns valued at $14 each.

Other banks said they hadn't had an inquiry about gold in weeks.

Speculation sent gold to a record $66.75 Thursday, then sent prices crashing more than $3 an ounce to $62.50 Friday as gold gamblers dumped their reserves on the market. It fell to $59 today.

A spokesman for Richardson Securities of Canada, an investment company, said one reason investors with small amounts of money stay away from gold is that "it's just gotten too wild."

He said his company had not had any inquiries about the gold market.

Most banks in Victoria don't keep gold in their vaults, but all will order it from their head offices in Eastern Canada if a customer wants it badly enough.

But, the banks said, nobody in Victoria wants any.

The only banks to carry gold are the head offices of the Bank of Novia Scotia and the Royal Bank.

The Bank of Nova Scotia, the main dealer of gold here, has carried bullion in its vault in the past. Now they only keep a supply of gold coin, including American, Mexican, British, Dutch and Swiss, in stock.

A spokesman for the bank said there had been "no rush" on gold in recent weeks.

The Royal Bank carried their small supply of British gold sovereigns until recently.

They expect another shipment to arrive in a few weeks.

Huge Job to Remake History

By BRUCE OBEE
Times Staff

Countless hours of collecting, sorting and restoring hundreds of relics from British Columbia's past are only the beginning of a project undertaken by the Provincial Museum's history department.

"Project 70," which is divided into four stages, began July 7, 1970. The first stage will be completed and open to the public this July 7.

The exhibit, which occupies half of the museum's third floor, reflects aspects of B.C.'s human history from the early 1800s to the 1970s.

A team of 15 highly-skilled staff members began researching and planning in 1970 and earlier this year additional staff was provided by the federal government through a local initiatives grant.

Assistant history curator Jim Wardrop said, "There is no way we could have been ready to meet next month's deadline without the help of these people. The co-operation and enthusiasm have been tremendous."

Beginning with the 1970s, viewers will be able to stroll back in time through the province's history.

Transportation, recreation, technical and industrial development has been meticulously depicted using old books and photographs as examples for displays.

At the gateway to the historic promenade is a 42-year-old Fleet 2 open-cockpit airplane which was used in its early days by Barney Boe, a flying prospector in the Williams Lake area. Until the plane became a permanent exhibit, it was flown regularly by Mel Price of Victoria Flying Services who says it can still plug along at 95 miles an hour.

After briefly touching on some of the highlights of the last 10 decades, the display changes to a night scene of a typical B.C. town in the 1800s.

Wooden brick streets lined by board walkways portary early 19th-century life so precisely that any feeling of being inside a modern-day museum is easily forgotten.

Historian Wardrop in re-created mine.

The shops are closed and visitors can peer through the windows at literally hundreds of relics from lacrosse sticks and pharmaceutical tools to printing presses and pot-bellied stoves.

After sauntering past the livery stable, train station, garage, saloon, hotel, theatre and numerous other establishments one enters the age of industrialization.

Beside a metal fish-cleaning table, which is covered with blood, fish scales and uncleaned salmon, is an iron clank, a machine that mechanically cleaned fish. It was invented to put the Chinese fish-cleaners out of work.

Gold, copper, zinc and silver fill the ore carts in the hardrock mine, a replica of the one that operated in Rossland in 1903. Visitors can venture deep inside the mine, which is illuminated by carbide lamps, and when inside, blue sky can be seen through a 10-foot shaft.

MINING STORY

The Barkerville gold rush era from 1849 to 1900 is displayed with the evolution of goldmining. A series of photographs from individuals panning in river beds to large corporations using hydraulic monitors and dredges shows the rapid development of Barkerville, a town that grew from nothing to the largest city north of San Francisco in only two decades.

The newest contribution to the project is a 23-foot canoe made of cedar, birch, sitka spruce and rawhide by Walter Monkman of McCleod Lake B.C. Similiar canoes were used for fur trading and exploration on the west coast.

A full-size replica of the stern-to-midship section of Captain George Vancouver's HMS Discovery tells the story of his 1792 voyage to our west coast. His charts of Vancouver Island and the mainland are considered a masterpiece of map-making.

8 MONTH IN FIELD

Items used for displays are purchased, donated or salvaged from abandoned towns and villages. Wardrop said he spent three months out of the past year travelling through the interior of B.C. searching for useable items and he is planning another trip in September.

All material that can be used is restored by Monte Wright, the museum's history restorer.

The $250,000 project offers a new approach to learning and understanding the history of British Columbia and Wardrop said they are expecting about 1,000,000 visitors this summer.

White Top, Summer Tan Go Together

By REBA and BONNIE CHURCHILL

Box jacket has useful pockets

Turtle neck has layered look

Summer white is sprinting onto the sweater fashion scene. It introduces a frosty look that "crisps up" a skirt or dress with equal ease. Flagging attention is a boxy jacket, with a quartet of utility pockets.

Designed for mad money, taxi whistle, or parking tickets, the colorful pouches are elasticized to keep pace with your busy schedule. Red and navy patches are highlighted with a latch — shaped like a coin — naturally!

Another stylish snowbird is a clingy pullover, which fakes a layered look. The one-piece boasts turtleneck with scalloped border, plus a V-emblem across the chest. Latter resembles a shell with a cover-up vest.

Rates Second Glances

The nubby weave rates second glances, since its V emblem is spotlighted in patriotic red, white and blue. Bracelet-length sleeves, and hip-hugging length complete the fashion picture.

Still more eye-attracting put-ons include a style borrowed from a man's blazer. It's big, bold and brassy. No fooling around with this sweater! It demands and gets compliments. One-inch-wide twin stripes march from shoulder to an "x marks the pocket" design. Dollar-size brass buttons, imprinted with eagles, provide an appropriate closing signature for the collarless coverup.

Big buttons are eye-catchers

COOL COTTONS 10% Off
Tuesday to Saturday
June 13th to 17th
OPEN FRIDAY 'TIL 9
Silver Thimble FABRICS
1814 OAK BAY AVENUE
(Near Richmond)

Fashion Hears Plea: Styles to Stay Loose

NEW YORK (UPI) — Cries from the females with liberated bodies are finally being heard, at least by New York designers.

The liberated body is one that tends to be far from pencil slim. Wilma Scott Heide, president of the National Organization for Women, said at a recent meeting she has a liberated body. It wasn't for a size 14 or anything like that.

How we know the pleas are being heard: the fall and winter clothes being shown at the 59th semi-annual Fashion Press Week include silhouettes that allow for a little extra roundness here and there — marks of what goes as "the mature figure."

At the opening of the press week sponsored by the New York couture business council, Mildred Sullivan, director, put the trend right on the line, saying:

"This season — fall and winter — you don't have to be a physical fitness fanatic to find clothes that look great. Full coats, wide pants, chemise dresses, wide sleeves . . . anyone can wear them.

"Stay loose is the slogan for fall. The loose look shows in wide wrap coats, flaring toppers, un-fitting dresses, softflowing fabrics for evening and baggy pants."

What else is high up on the list of strong trends from pace-setting designers: a rebirth of the sweater set. You know the little pullover sweater worn under its matching front-buttoned cardigan one.

Many dresses with matching jackets have what look like sweater jackets. When a jacket takes this description it looks like a sweater shape but has the stamina of a jacket. A particularly pretty one by Tom Nasarre for Images, a division of Abe Schrader Corp., was fashioned in beige trevira and wool. The cardigan sweater jacket had a high standing collar and gilt buttons.

Miss Sullivan said it's getting harder to pin down sportswear as a category in fashion. Much of evening wear, lingerie and high fashion have the same casual classic look.

The pale monotone in baby pastels and pale neutrals is the latest way to put together sportswear components. Variation comes in patterns and textures, like checks paired with tweeds or suedes, all in the same color from head to toe. Gray flannel is the top non-color fabric.

On the bright side, there are dazzling horseblanket plaids, outdoorsy lumberjack checks, and the sophisticated scramble of colors and textures together.

$92,000
EVERY COLOR — MODEL
HONDA
"World of Pleasure"
PEARSON

The Perfect Gift
For Dad's Den or Office
A print or an original oil. Choose from our good selection with styles to suit every taste.
DALE'S PICTURE CRAFTS LTD.
783 Fort St. 383-1552

Mounties Soon 100 Years Old

elizabeth forbes

A recent press report told us that the Royal Canadian Mounted Police will celebrate a centenary in 1973.

That brief announcement brought back memories of a visit I made a few years ago to Fort Macleod, first outpost of constituted authority in the West.

It was built for the troops of the RCMP, on Old Man's River, close to the Porcupine Hills in what is now southwest Alberta, not far from the United States border.

When I visited the fort, it was long past being used as a base for law and order. Actually, it was a replica of old Fort Macleod, built in 1957, a short distance from the original site.

Fort Macleod Historical Association spear-headed the undertaking.

Log Huts

Within the stockade log huts simulated the quarters of the officers and men of the Mount Police Originals. A museum shows arms and equipment used in those early days, also the uniforms and other paraphernalia worn by men of the North West Mounted Police.

In another building we found early day transport equipment which enabled an over-all force of 300 men to patrol a wild and lonely country of half a million square miles.

We saw Indian relics too, and the tools that went with the beginnings of ranching and farming in South Alberta.

A booklet titled Fort Macleod, that I brought home with me, tells the story of those long ago days. In it there is a capsule history of the force, written by John Peter Turner.

He tells that "on April 28, 1873, a resolution introduced by the Prime Minister, Sir John A. Macdonald, in proposal of a bill respecting the administration of justice and for the establishment of police force in the Northwest Territories, was communicated to His Excellency the Governor-General and recommended to the consideration of the House (Parliament)."

A month later, His Excellency the Earl of Dufferin gave royal assent and the North West Mounted Police was born.

Plans for the organization, equipment and distribution of the authorized constabulary show that "only competent horsemen of sound constitution, good character, between the ages of 18 and 40, were to be enlisted. All had to be able to read and write either French or English.

The command was to be divided into troops. The commanding officer was to hold the position of "Commissioner," and service was to be for at least three years.

It was to be a semi-military body, the immediate objective being to stop the liquor traffic among the Indians; to gain the Indians' respect and confidence; to break them of their old practices by tact and patience; to collect customs dues, and to perform all duties such as a police force might be expected to carry out.

Authorized strength of that first force was eventually to be 300 men, but it was decided "for the time being" to form only three troops of 50 men each, these to proceed westward that autumn (1873) over the so-called Dawson Route from the head of Lake Superior.

Lt.-Col. George A. French of Kingston, Ont., was named commissioner. His assistant was Col. James F. Macleod, CMG. He stepped up to commissioner 1876-80 and Fort Macleod was named for him.

That first little group of 150 men wintered at Lower Fort Garry, then started out again in early spring to trek across the plains.

It was an epic journey. Provisions were nearly exhausted, horses and men worn out before they reached their goal.

In Barracks

Building of Fort Macleod started in mid-October, 1874, and by winter the men were in barracks on Old Man's River, in the heart of the Blackfoot country.

Turner wrote that "Western Canada's destiny rested upon that little company of ragged horsemen."

With tact, courage, understanding, diplomacy and fair dealing, they fearlessly planted the seeds of peace and concord between Indians and whites, and paved the way for the opening up of the Canadian West.

Free for the Asking

By HARRIET HART

The gift-giving season stretches through the whole year. Every day somebody gets married, moves into a new home, has a baby or celebrates a birthday. What nicer gift can you offer than a present you made yourself!

The 16-page booklet Easy-to-Make Gifts for the Small Budget is a treasure. It contains directions how to create a host of useful gifts for all kinds of occasions.

A bridal couple may like a pair of His and Her aprons. Someone who has just moved into a new home might welcome hand-painted dishes or guest towels. Any homemaker would be glad to receive a fancy jewel box made from a loaf pan.

The centre pages of the booklet feature Johanna, a lovable doll made entirely of usable items. Her body is a bottle of cleaning wax, the skirt a dustcloth and her apron a cheese cloth. Johanna would be welcome at any kitchen shower, or housewarming party and could become the star at any bazaar.

For a free copy of Easy-to-Make Gifts write to Consumer Service Department, Johnson Wax, Brantford, Ontario. Please allow at least three to four weeks for delivery.

Montague BRIDGMAN Ltd.
China Crystal Gifts
811 Government St. 383-0821

WIGS

For the utmost in holiday convenience, be sure to take along a lightweight, permanently curled, ELURA WIG.
See the Lady Alexander
By Jerome Alexander. A fine quality ELURA WIG. ONLY 21.95
With free wig form and carrying case.
The Wig Centre
Mayfair Centre
382-9832
Margo Beauty Studio, Hillside Centre, 382-8218
Flair for Beauty, Hillside Centre, 382-9178
"A Business Built on Customer Confidence and Goodwill"

It's from Birks for Father's Day

Man's choice
This handsome pewter stein constitutes a distinctive, masculine gift choice . . . is equally suitable for prizes, awards or trophies. Capacity one-pint.
$9.00 to $33.50
BIRKS JEWELLERS
YATES ST. HILLSIDE

For the latest in eyewear fashion look to
MAYCOCK OPTICAL
"Serving Vancouver Island for Over 23 Years"
1327 BROAD STREET (at Johnson) Phone 384-7651
Open all day Monday thru Saturday inclusive

HEARING AIDS
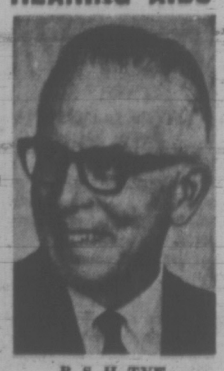
B. S. H. TYE has served the hard of hearing for 38 years.
RADIOEAR
TRIAL BEFORE PURCHASE
VICTORIA HEARING-AID CO.
209 Yarrow Building
645 Fort Street
Phone 383-5125

Scientists Peek at 'World's Gentlest People'

MANILA (UPI) — To the Tasaday tribesmen in a remote rain forest of the Southern Philippines happiness and harmony can be found in a 21-hour work week.

Two anthropologists who studied the activities of the "lost tribe" for the past year have concluded the Tasadays "can easily qualify as a leisure-intensive society for whom conscious storing, planning and providing make little sense."

A scientific report released this week said the "leisure-intensive" society was due mainly "to the over-abundance of food in their forest, thus accounting for the fact that they spend less than three hours a day on food collecting and other relative activities."

The report was written by Philippine anthropologist Carlos Fernandez, 30, and the Rev. Frank Lynch, 52, a Jesuit priest from New York City, who is with the Institute of Philippine Culture of Manila's Ateneo University.

Both were part of an expedition organized by the Panamin Foundation, a Philippine organization dedicated to the protection of minority groups, which first found the tribesmen June 7, 1971, on the edge of their rain forest in South Cotabato Province, 500 miles south of Manila.

March 23 an expedition which included American aviation pioneer and conservationist Charles A. Lindbergh landed by helicopter on a 75-foot-high tree platform for access into the Tasaday's forest home. They found the tribesmen living inside caves — the first known modern cave-dwellers.

On the basis of their studies, Father Lynch and Fernandez concluded the short, dusky tribesmen "are cavemen only literally in that they are cave dwellers, and not in the associated popular sense of being a hulking, hairy, ominous breed of humans."

"They are probably one of the gentlest people on the face of the earth. We would hardly associate caveman status with one who said the biggest animal he ever killed was a frog, who was always ready with a quiet reply or a smile, or who clowned and mimicked visitors to their caves."

The two men said, "we saw an apparently healthy, happy people living in close and seemingly contented harmony with their natural environment."

Other findings included:

—Comparison of their vocabulary with neighbors outside the rain forest "suggests the effective isolation of the Tasaday from the outside world for a long period of time ranging from 600 to 1,000 years."

—The Tasadays have no knowledge of hunting or farming. They subsist exclusively on products gathered from the forest and streams, the only tools being used are digging sticks, stone scrapers, pounders and choppers and stone hand axes.

—Their "strategy" for survival is basing their diet "on the more reliable sources of food," gathering "only as much as they need and only when and if it is ready" and adopting "the new only if it fits, and if it does a better job."

—The Tasadays have no formal leaders. "For group decisions they do it on a consensus basis because they call no man their head."

Early Solid Food Diet Causes Growing Alarm

The author is a physician with the Hospital for Sick Children in Toronto.

By WAYNE R. McKINNEY MD

Special to the Times

Evidence is accumulating that the early introduction of solid foods in an infant's diet may be harmful.

He may not reach his full intellectual potential. And he may ultimately develop high blood pressure.

Solids Too Soon

The majority of infants in North America are started on solid food considerably before three months of age, the age at which the committee on food and nutrition of the American Academy of Pediatrics suggests is reasonable from a nutritional and physiological point of view.

The current trend toward a progressively earlier introduction of solid foods has raised many questions, particularly about the possibility of later undesirable effects.

Dr. John Menkes, a pediatric neurologist at UCLA, suggests that to grow faster may not mean to grow better.

Dr. Menkes found that infants fed high protein diets do grow faster than infants fed normal amounts but the high protein is associated with a higher incidence of intellectual impairment.

Solid food contains a lot of protein. There is one gram of protein in each level tablespoon of pablum, and an infant needs only one to two grams of protein per pound of body weight per day. If a standard infant formula already provides all the protein a child needs until he is three months of age, solid food adds potentially dangerous amounts of protein.

The high salt content of prepared baby foods is another reason to withhold solid food until an infant is three months old.

Dr. L. K. Dahl of the Brookhaven National Laboratory in Upton, New York, thinks these baby foods may be a predisposing factor to high blood pressure.

He fed a diet of meat and vegetables, especially processed commercially for young infants, to young rats who were susceptible to high blood pressure. After four months he found severely elevated blood pressure in five out of seven rats. No increase was noted in rats fed low salt laboratory food.

There is also other evidence to reject early feeding of solid foods.

Allergy specialists have expressed concern that the allergy-prone child will be exposed to a variety of allergens before he has developed adequate defences against them.

Nutritionists Worried

Nutritionists are worried that an excessive weight gain in early infancy may predispose to obesity later on.

Early feeding is also expensive and time consuming.

Doctors who recommend early feeding, however maintain that such a schedule advances the age at which a child can sleep through the night, promotes a faster and more beneficial growth rate and reduces the incidence and severity of anemia in later childhood.

Shelves include window in arrangement

family

WENDY DEY - EDITOR

WINDOW PLAN TO SATISFY YOUR EYES

By PAULINE GRAVES

When you see an empty room, doors and windows as unadorned rectangles become very conspicuous. You realize then to what lengths we go to dress up windows, not only for sun control, but to make them eye pleasing as well.

The solution shown here, by designers Sandy Blake and Curtis Hougeborg, takes a different approach, integrating the window into the over-all wall scheme.

Instead of the window being curtained and draped, and shelves installed on the wall next to it, the shelves include the window, the topmost lined up with the window top, and in fact, continuing along the adjacent wall, and the bottom shelf becoming a wide window sill. Other shelves stop at the window, of course. However, shutters continue the horizontal lines.

These adornments look architectural, and both wallpaper and windows extend this concept. The paper's strong vertical stripes provide a dramatic background for the heavy shelves. And the two-inch frames of the shutters repeat vertical lines.

In fact, they obliterate the window's outline. We know the window is there, and we use it for light and air when needed, but we're not conscious of it as a window, a separate entity.

Prince Philip, 51, Eases Into Quieter Life Style

LONDON (UPI) — Prince Philip, Queen Elizabeth's tall blond husband, is now 51 and, like most men of such years, he has slowed down a bit.

More time at his hobby of painting, for instance instead of so much time out on the polo field.

The change in his daily routine from even a year or two ago is ever more noticeable. He has evidently taken to heart medical advice to ease up on his activities.

He has arthritis in the left wrist which has caused him to virtually give up polo, a game in which he excelled. But he still likes to act as umpire and has been heard to say, "I shall have a few chukkas this season notwithstanding."

Instead of making so many high-speed tours of industrial areas by air and personally boosting British trade overseas, the prince now goes in for safaris and more leisurely conferences abroad in connection with wildlife conservation.

He is doing a good deal of painting in his little den at Windsor Castle. His style is vigorous and bold. He usually turns out brilliantly colored landscapes or still-life studies. He dabbles in cookery, which has always interested him, trying out supper dishes in the small kitchenette attached to the royal apartments at Windsor where the Royal Family spend most weekends.

On several occasions recently the prince has suffered what he calls "just a touch of liver," so he has accepted medical advice to watch his diet as well. Not that he is overweight and needs to slim. He has never cared for sweet or starchy foods and ate very selectively of the rich dishes placed before him during the recent state visit to France.

Prince Philip still does physical exercises first thing every morning though he's given up running around Buckingham Palace gardens in shorts and playing exhausting games of squash. He no longer works evenings in his study on speeches or research. Instead he joins the Queen after dinner to watch TV.

Once he used to tease Prince Charles and Princess Anne as "square eyes" because they spent so much time before the set. Now the princess tags him by that name.

One new active hobby Prince Philip has adopted is coaching — driving a well-matched pair of horses from the Windsor Castle stables. So far he has not progressed sufficiently to undertake cross-country runs with the hazards and obstacles which are a feature of coaching competition but he may hope to do this later on.

The prince will be able to get some expert advice about horse sports when he goes to the Olympic Games at Munich in his capacity as president of the European Equestrian Society.

'No Comfort,' Grocers Told

WINNIPEG (CP) — Grocery stores and supermarkets aren't providing the consumer with sufficient information and comfort, three women panelists recently told delegates to the annual convention of the Canadian Grocery Distributors' Institute.

Sheilah Campbell of the Consumers' Association of Canada said grocers had themselves to blame for the burden of government regulations.

"We tried to get your attention for 18 years" to provide more comprehensive information on packages and "at last we had to go to the government."

When consumers ask for unit pricing and open code dating, they want only information to make them responsible customers, said Mrs. Campbell.

It helps a shopper prepare poultry or fish if the person knows whether the products have been frozen and thawed, she said. As well, there should be more legible writing on products, and discount items should not be shelved with non-discount items.

Marilyn Adam, a home economist, said "supermarket people don't realize that women hate to shop."

She criticized expensive displays which are of little interest to consumers, as well as piped-in music and air-conditioning, which makes "women in sun dresses too cold to shop."

Mrs. Adam said the stores should provide more consumer education programs and discounts to encourage more shopping early in the week.

Another panelist Donna Baxter, an associate professor of home economics at the University of Manitoba, said more information should be provided on the comparative nutritional values of products.

She suggested the information could go on labels and be incorporated in posters and advertising.

Ed Watkins of Ohio State University in Columbus, Ohio, said stores should make use of marketing surveys to improve their image with customers.

Diabetic Has No Guarantee He'll Be Alive Tomorrow

SAN DIEGO, Calif. (AP) — "There are so many things wrong with me," says Paul Isleman, "I don't know if it is worth it to stay alive this much longer."

He doesn't always feel that way but he won't live much longer anyway, doctors say. Isleman lives one day at a time, having been told by doctors not to plan more than a day ahead because there is no guarantee he'll still be alive.

A diabetic for 20 years, Isleman now suffers severe arthritis and a skin disorder, has a poor heart and kidney and has problems with his blood pressure and nerves.

In the last two years he has been divorced, buried his mother, lost his job because of failing health and given his two children up to foster parents. Yet despite these tragedies he says:

"Life is worth it."

Paul Isleman is 27.

"I've given life to someone else, raising two kids," he said. "I've travelled a lot, done a lot of things. Life isn't really how long you live just as long as you do something with it."

He lives with his sister, sleeping most of the day. Weekends he takes his camper van and drives to the desert, where he collects rocks and relaxes . . . and thinks.

"It seems I'd be upset about dying," Isleman said. "I always thought I wanted to live a long life — at least until 40 to 45. But it just doesn't bother me. I think there's something beyond. It seems like there's gotta be."

MASTERLY SOLUTION

LEAMINGTON SPA, England (AP) — Ray Stanley has asked local authorities to help him get a bigger house so he, his children, his wife and mistress can all live together conveniently and at less cost.

"It has become too much of a strain trying to divide my time and money between two families," said Stanley. "It would be better all round if we could all live under one roof."

Stanley, 46, earns $63 a week as a garbage collector for Leamington Spa municipality, the authority he hopes will allow him a subsidized new home.

Councillor Robert Coombes, chairman of Leamington Spa housing committee, promised the request will be treated on its merits.

AUDITION

Boys between 8 and 11 needed for

"THE NIGHT THOREAU SPENT IN JAIL"

Rehearsals start now.

Call 385-6123

Bastion Studio Theatre

8th Annual Esquimalt BUCCANEER DAYS

June 16 - 17 - 18

★ Queen Crowning
★ Pancake Breakfast
★ Sports Programme
★ Dancing
★ Giant Parade
★ Variety Concert

See June 15th Times and June 16th Colonist for times and locations.

NEW METHOD LAUNDRIES AND DRY CLEANERS

SPECIAL

SWEATERS

89c ea.

DRESSES

PLAIN

1.79 ea.

DON'T DELAY—CALL TODAY

384-8166

FOR FREE PICK-UP AND DELIVERY

Use NEW METHOD with confidence—your neighbors do

STARTS June 5th, ends June 30th

GOING CHARTER IS STILL SMARTER

The wise traveller knows who the reputable, reliable agencies are. Do you? Phone your Better Business Bureau or Phone

FOUR SEASONS TRAVEL

who endorse and support the principles of Better Business and Consumer Affairs.

384-7108

Look younger and feel better

Those Extra Inches Add Years

There is something about the wrapping technique that still leads the field for:

- Effective
- Effortless
- Entire Reducing Program

If you sincerely want to see that lovely you . . . a success story awaits you at your locally owned and operated

Suddenly Slender

Salon

906 Hillside Ave.

Phone Today for Appointment

382-0223

No Contracts

MEN ONLY!

Tuesday and Thursday evenings with male attendant.

ROSE'S JEWELERS

Brings you a beautifully unique collection of diamond rings

VENETIAN COLLECTION by COLUMBIA

2544-125 $125.

2549-200 $200.

The Venetian Collection of diamond rings by Columbia . . . a rare, beautiful blend of the old and new. Each ring in this outstanding collection mirrors the romance and charm of Venice with a dazzling Columbia diamond. Come in today and let us show you this engaging collection.

Easy Terms

ROSE'S

JEWELERS

1317 DOUGLAS ST.

DOWNTOWN

dear abby

Take Action Now

DEAR ABBY: I have a good friend who is my age (16). We are very close and tell each other everything. Well, my friend thinks she has VD, but she's afraid to go to a doctor because she thinks her folks might find out.

She is planning on being a junior counselor at a summer camp where she has been a camper for many years. I tell her she has to go to a doctor before she goes to camp, because she might spread around whatever she has, and that would be just terrible.

Abby, she is so frightened and stubborn. How can I make her go to a doctor? Her family doctor is a friend of her parents. — Her Friend.

DEAR FRIEND: Tell her to telephone the county health department and tell them her problem. She will be examined (and treated if necessary) without her parents' knowledge or consent. If she is too frightened to do this, ask her to write to me and I will make the appointment for her. Insist that she act TODAY, and please let me hear from you again.

DEAR ABBY: A hurt mother wrote that her son was being married at a big fancy church wedding. She said she had a beautiful unmarried daughter who was 23, tall and slim who wasn't even asked to be in the wedding party.

Without knowing any of the facts, I'll bet I know why they didn't ask that girl to be in the wedding party. She was TOO beautiful, and the bride didn't want any competition. — Same Experience

DEAR SAME: That's a possibility that almost every mother would find easy to believe.

DEAR ABBY: My husband and I have a very happy marriage. At least we did until something happened which has put a strain on it.

On my husband's last birthday, his sister and her husband gave him a large (practically life-sized) framed painting of a nude woman. Abby, I am not a prude, but I don't care for the painting, and I don't want it displayed in our home.

My husband has been rather passive about it, but when I suggested we exchange it for another one, he refused. I think in time he will probably hang it.

Until this happened my relationship with my sister in law was good, but now it has soured. Am I wrong to object, and have you any suggestions? — Annoyed

DEAR ANNOYED: You're not wrong, and I suggest you remind your husband thaat it's your home too, and that you're entitled to a voice in what shall be displayed there.

If he wants to hang it, tell him to put it where he can enjoy it and it won't bother you. (Like his place of work, his closet, or wherever.)

DEAR ABBY: I think I can top the story about the couple who announced at their 25th wedding anniversary party that they were getting a divorce:

On Sunday, March 5th of this year, our minister announced from the pulpit that he was leaving in June for a new assignment. He said that he and his wife were being divorced, after which he would marry a local medical doctor's wife, who was going with him to his new assignment.

He also announced that the doctor, who was standing beside him in the pulpit, would marry his wife. (There were five children involved.)

The minister and his wife had sung a duet that day, and the doctor, who was a church official had read the scriptures for the service.

The above is absolutely true. I witness it, and am enclosing the names of all the parties involved if you wish to check it out. Being unable to stay in such a church, I left it immediately and joined another one. — Topper.

DEAR TOPPER: I am frequently accused of making up letters, but I have neither the talent nor the imagination to come up with anything as fantastic as some of the real life situations that readers send me. Thanks for writing.

CONFIDENTIAL TO ALL WHO WROTE, REQUESTING THE RECIPE FOR MY MOTHER-IN-LAW'S FABULOUS SWEET AND SOUR SAUCE: Sorry, I don't have it. Nobody has. She never measures anything.

Macaroni Dish Will Cook Itself

By MARY MOORE

A drive to the airport to pick up two passengers and return would take at least one and one-half hours. I wanted supper to be ready when we returned so I made a macaroni and cheese casserole.

Just one of its virtues is this in absentia treatment. Another is its economy. But the best part is its flavor.

Several small variations are mentioned for the cooks who like to add their own personal touch.

MACARONI AND CHEESE CASSEROLE
(serves 4)

1. c. macaroni elbows or shells
4 c. boiling water
1 tsp. salt
2 tsp. margarine or bacon drippings
½ lb. ground chuck beef
2 tbsp. chopped onion (could be bottled)
1 c. shredded or diced old Cheddar cheese
1½ c. canned tomatoes broken up (OR tomato juice)
½ tsp. salt
¾ c. fine bread crumbs
1 tbsp. melted margarine

Put the macaroni on to cook first in the boiling water with the one tsp. salt and cook rapidly for 10 minutes. Drain through colander. Tip macaroni into large mixing bowl.

Meanwhile melt the two tsp. margarine or bacon drippings in a frying pan and saute the meat and onion in it until red color disappears, stirring all of the time to break up lumps of meat.

Add meat to cooked macaroni along with the cheese, tomatoes or tomato juice and ¼ tsp. salt. Mix very well to start cheese melting. Turn into medium size baking dish. Cover with mixture of bread crumbs and melted margarine.

Bake at 350 deg. 45 to 50 minutes OR if you have to drive to the airport or be out on other business bake at 300 deg. for 1½ hours.

Be sure to clip and test and file this recipe in your macaroni file. It's a standby for a midweek family dinner.

Write to Mary Moore, 32 Churchill Ave., Hamilton, Ontario, enclosing stamped self-addressed envelope and 10 cents.

HONDA
UNCONDITIONAL WARRANTY
TRADES
"World of Pleasure"
PEARSON

HARDHAT'S WOOING LEADS DOWN AISLE

PORTLAND, Ore. (UPI) — Bill Burton, the construction worker who got a date with pretty office worker Vicki Harris with a hand-lettered sign, is now planning marriage.

No wedding date has been set but Bill has proposed and Vicki has said yes.

Burton and Miss Harris, both 20, met last October when he was working at a construction site in downtown Portland and she was working in an office in the building next door.

Burton struck up a conversation with the pretty brunette as she waited for a ride.

The next morning when Vicki arrived at work she saw a large sign posted next to the construction shack on Bill's project: "To girl on the 4th floor — dinner - dancing tonight 8 p.m. Bill (Jeep) Burton."

Vicki put up her own sign: "OK, out front. 4:45. Vicki."

They went to dinner and "we've been going steady ever since," Vicki said.

Allergy List Now Compiled

TORONTO (CP) — Doctors have determined the foods which mostly commonly cause allergies and the federal government is compoling a list of foods which are free of these substances, Dr. Douglas Chapman, a government scientist, said recently.

DIVORCE GROUNDS? PRESENTLY SEPARATED?
CURIOUS ABOUT CANADA'S NEW DIVORCE LAWS?
As a public service, Universal Divorce Financing Ltd. is offering, at no cost, a limited number of copies of Canada's new
DIVORCE ACT
Only 1 per enquiry.
Write for your free copy to:
UNIVERSAL DIVORCE FINANCING (VICTORIA) LTD.
202 Yarrow Building, 220-8[illegible]
645 Fort Street, Victoria, B.C.

YOUR HOROSCOPE

Tuesday, June 13, 1972
By SYDNEY OMARR

ARIES (March 21-April 19): What was settled new is ruffled. What was determined, new is subject to change. Family members disagree. Your best course now is one which features flexibility. Laugh at your own foibles.

TAURUS (April 20-May 20): Avoid "speeding" in traffic. Take special care around machinery. Special precaution now could save time, money. Guard health and steer clear of battles with neighbors, relatives. Sagittarian is involved.

GEMINI (May 21-June 20): Conserve assets. Be analytical. Take nothing for granted. Find reasons "Why." Virgo individual could play key role. One who has changed of heart actually is doing you a favor. Know it and respond accordingly.

CANCER (June 20-July 22): Home, family relationships — these tend to dominate. Discussion concerning residence is highlighted. Taurus and Libra could play prominent roles. Be ready for changes. Maintain sense of humor.

LEO (July 23-Aug. 22): Nothing is set, established or fixed. Necessary now for you to be aware, flexible and willing to change. Pisces is in picture. What occurs is apt to happen behind the scenes. Maintain well-and see posture.

VIRGO (Aug. 23-Sept. 22): Friends press for favors, decisions, commitments. Financial setup is not stable. Know it and base actions accordingly. Promises are made in haste. Key is to be responsible, cautious and conservative.

LIBRA (Sept. 23-Oct. 22): Career, ambitions get a boost. You receive publicity which can be transformed into solid recognition. Aries is very much in picture. One who appears to oppose you is merely testing, bluffing.

SCORPIO (Oct. 23-Nov. 21): New attitude is necessary in dealing with those at a distance. Be sure of legal rights. Get green light from one who pulls financial strings. Message will be clarified. Leo is in picture. Outline needs.

SAGITTARIUS (Nov 22-Dec. 21): Friends and money may not mix. Make up your own mind — and take time in doing it. Aquarian is in picture. Accent is on financial prospects, policies, legacies. Hunch pays dividends. Surprise is featured.

CAPRICORN (Dec. 22-Jan. 19): Lie low. Play waiting game. Welter of confusion dominates. Put puzzle pieces together. Leave details to others. Take overall view. Mate, partner may act in pugnacious manner. Hold your fire. Don't compound error.

AQUARIUS (Jan. 20-Feb. 18): What you want is not immediately available. However, you need not settle for second best. Steady pace wins way and gains objective. Another Aquarian is in picture. Work procedures are subject to change.

PISCES (Feb. 19-March 20): Nothing occurs halfway — all the way or nothing. Applies especially to emotional responses. Don't play games. Relations with opposite sex are intensified. Be analytical. Don't rush. Give logic equal time with impulse.

IF TODAY IS YOUR BIRTHDAY you possess plenty of intellectual curiosity. You tend to be restless, aggressive and you have made contacts which will prove beneficial. In July, you get rid of burden and will be happier.

MULLINS MARINE
10-SPEEDS
$79.95 up
[illegible] YATES STREET

PLAIN COATS
each 1.79
RENFREW FAIRFIELD CLEANERS
1012 YATES ST.
382-3938
384-4641
FREE PICKUP AND DELIVERY

It's from Birks
... For Father's Day

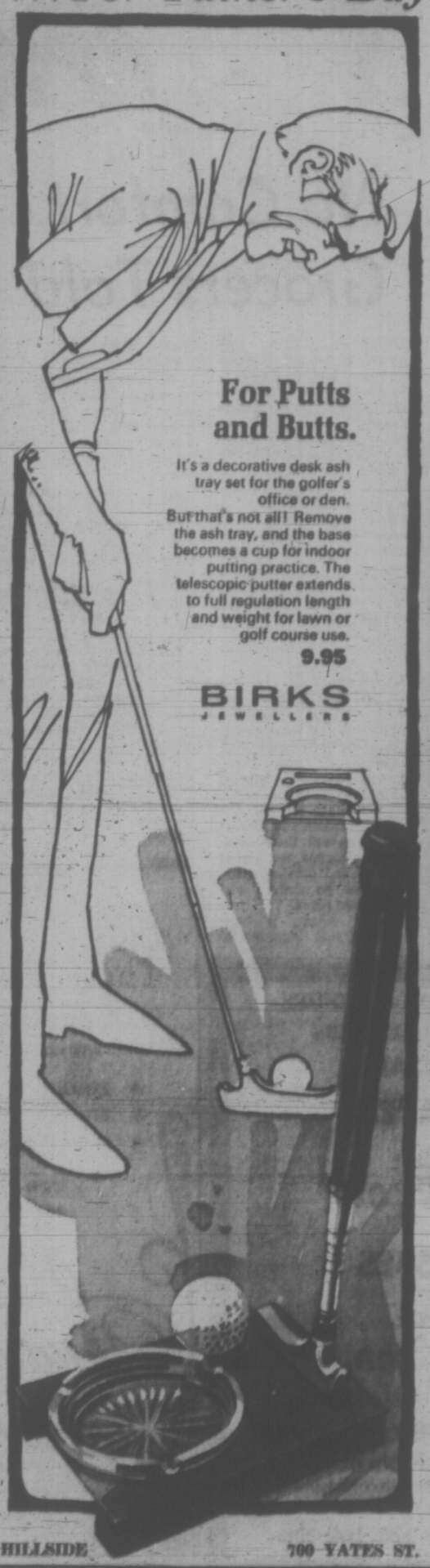

For Putts and Butts.
It's a decorative desk ash tray set for the golfer's office or den. But that's not all! Remove the ash tray, and the base becomes a cup for indoor putting practice. The telescopic putter extends to full regulation length and weight for lawn or golf course use.
9.95
BIRKS JEWELLERS
HILLSIDE 700 YATES ST.

It's from Birks
... For Father's Day

a very fishy pair of pliers
Something for the fisherman in your life ... imported from Europe. All in one solid metal pair of pliers, this many-purpose implement includes:
• A hook bender • A tape measure to keep him honest • Weighing scales for his conscience • Good knife • A fish cleaner • Hook disgorger • A bottle opener for extreme emergencies. Complete, in a handsome calf leather holster, 20.00
BIRKS JEWELLERS

"Rambouillet" from France

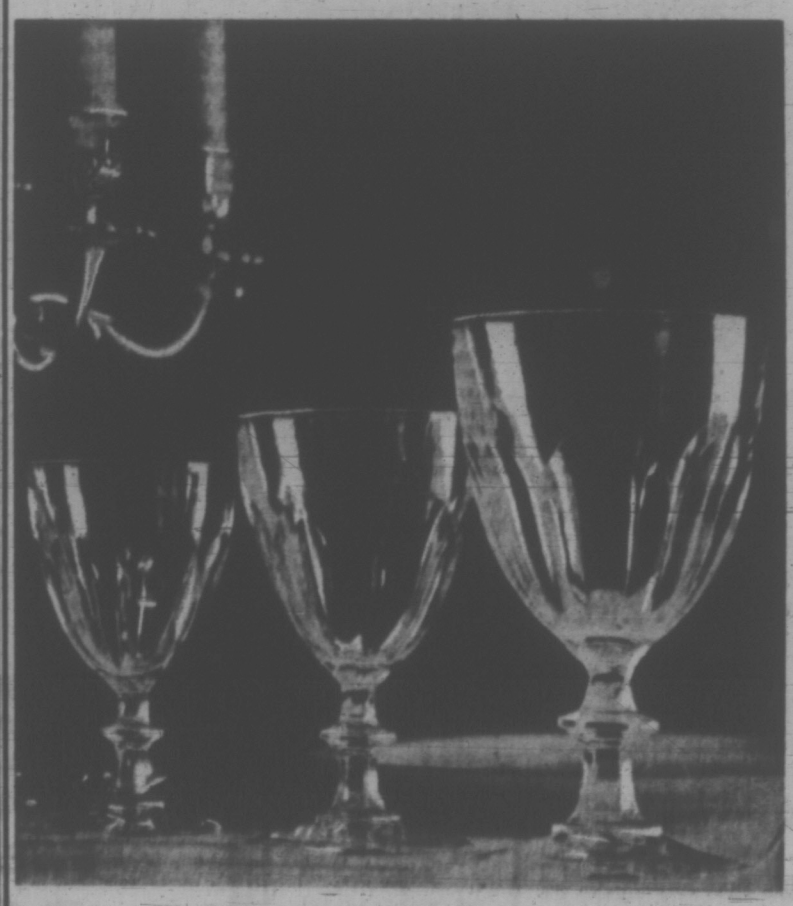

A traditional favorite with Canadian Hostesses ... Birks "Rambouillet"
Stemware from France
"Rambouillet" fine lead crystal is an investment in gracious living that will give you a lifetime of pleasure. Simply designed to blend with a period of modern setting ... the rich sparkle of every piece will impart an air of distinction to any table. Available in Goblets, Wine, Juice, Liqueur, Champagne-Sherbet, Parfait and 9-oz. Tumbler.
Set of 6 ------ 9.00
or
Set of 8 ---- 12.00
BIRKS JEWELLERS
YATES ST. HILLSIDE

For Father's Day
Our Most Popular Model

SPECIALLY PRICED FOR 5 DAYS ONLY
$25.00
Offer Ends June 17th
—Lightweight, popular 7x35 size
—Centre focus for quick use
—Complete with leather case and straps
BIRKS JEWELLERS
HILLSIDE 700 BLOCK YATES

the prairies

Lake Louise Development 'Flexible'

VANCOUVER (CP) — A national parks branch spokesman says proposals for a $30 million development at Lake Louise, Alta., inside Banff National Park, "remain flexible" and there still is no firm decision to allow it to proceed.

Roman Fodchuk, chief regional planner with the branch, said the government has reserved "the prime areas" at Lake Louise as parkland.

"The most outstanding, unique areas are not in village plans," said Fodchuk. "We took inventory of the site and have set aside the prime areas through zoning."

Free Air Ambulance

WINNIPEG (CP) — Premier Ed Schreyer said a program of free air ambulance service for residents of Northern Manitoba will begin July 1.

Schreyer told a news conference the service, available to residents north of the 53rd parallel in the western part of the province and north of the 51st parallel east of Lake Winnipeg, will be co-ordinated through Manitoba Government Air Services.

'Best-Housed'

RED DEER (CP) — Canadians are the world's best-housed people, Don Wilson, president of the Housing and Urban Development Association of Canada, said.

Wilson, from Calgary, said he has gained that impressions from visits to other countries, including the United States.

Busy Port Seen

WINNIPEG (CP) — The manager of the Port of Churchill, Allan Wokes, says prospects for the port are for the busiest season on record.

Wokes says between nine and 10 million bushels of barbarley and 18 million bushels of wheat already have been booked for export through the Northern Manitoba port. The first ship is expected to arrive in Churchill, July 26 or 27.

Drinking Noted

EDMONTON (CP) — The University of Alberta athletic board, with help from police, should try to curb alcohol consumption at sports events on campus, the university ombudsman said.

The recommendation was contained in the first annual report of ombudsman Donald B. Scott who was appointed last year.

"There is quite a lot of drinking — some hard liquor, but mostly wine and beer — at hockey games, football games and the rodeo on the university campus," said Scott in the report.

PARTING COMPANY after only the first jump is bull rider Lorne Cannon from Okotoks, Alberta, during the Brooks rodeo at the weekend. The bull, Bonaventure, threw the rider on the first jump after leaving the chute.

Library Shakeup

EDMONTON (CP) — Mayor Ivor Dent has agreed to appoint a temporary administrator from city hall to the public library, after the library director and two assistants resigned.

The resignations of director Morton Coburn, and associate directors James Pilton and Aleta Vikse were announced Friday. The resignations are the latest move in staff unrest at the library going back to last year.

Band Chief Quits Over Lack of Aid

John Albany announced his resignation Friday as chief of the Songhees Indian band, charging the federal government's Indian affairs department with incompetence and total lack of feeling for Indians.

"Department officials are well paid but they just sit in their offices, they're never out in the field and they never give us the help we need.

"They ask us to do our own administration," Albany said, "and I've put in years of hard work without pay and can't get any co-operation from them. All they do is give us stumbling blocks — no matter what we do."

Albany, who has been chief of the band for eight years, said the latest disappointment came with the federal government's decision not to allow the Songhees to be in charge of a proposed sewage system installation on the reserve.

"We had our own engineers starting to work on the project," Albany said, "but now the Indian affairs department wants to take over and we don't know if we'll ever get a sewer."

Albany added he had written the engineer in Vancouver asking if unemployed boys in the band might be hired when the government takes over the project but said he had received no reply.

"I've worked too long under this dictator government — they don't care about Indians."

Albany said he was not in the best of health but would stay on as chief until September and then take a vacation.

"But I'll look for another job," he added, "somewhere where I'll get paid for what I do and my hands aren't tied by the bureaucracy."

MULLINS MARINE
10-SPEEDS
LOW MONTHLY TERMS
825 YATES STREET

NO MONEY
'TIL MID-JULY
HONDA
"World of Pleasure"
PEARSON

LADIES' OR MEN'S PLAIN TWO-PIECE
SUITS
MIX OR MATCH
SUITS
LADIES' PANT SUITS
SUITS
1.89 ea.
SAVE 43c
Minimum of $1.00 on all home Pick-up and Delivery
OFFER EXPIRES JUNE 17, 1972
Individual dry cleaners
DRAPERIES NEED DRYCLEANING TOO!
Here's why Draperies need our Professional Sanitone Drycleaning
1. Sanitone drycleaning is gentle on fabrics.
2. Sanitone drycleaning floats dirt out and keeps it out.
3. Colors look brighter, like new again.
4. Clean draperies wear better, last longer.
5. Draperies come back to your measurement, guaranteed no shrinkage.
We Specialize in Decorator Fold
Sanitone
Home Pick-up & Delivery 382-9141

Repeat of a smash hit back by popular demand!
Clearance Fashion wigs
Reg. 14.88 to $35
Sale each 7.77
5 days only
"HI, IT'S LOUISE! LISTEN, REMEMBER WHEN YOU TOLD ME THAT MY HAIR LOOKED LOVELY, AT THE PARTY LAST NIGHT? WELL I'M CONFESSING. IT'S A WIG. ISN'T IT SUPER. IT'S MADE OF DYNEL, AND IT'S SO LIGHT, I HONESTLY FORGET I'M WEARING IT. YOU KNOW I GOT SO FED UP WITH HAVING TO GO TO THE HAIRDRESSER EVERY TIME I WANTED TO LOOK NICE. THEN I SAW THIS AD IN THE PAPER. SIMPSONS-SEARS IS HAVING A FANTASTIC FASHION WIG CLEARANCE. WELL, I THOUGHT I'D TRY ONE ON, JUST FOR FUN. WELL I TRIED LOADS. THE SALESLADY WAS TERRIFIC. SHE FOUND A STYLE THAT WAS REALLY ME. SHE SAID I COULD SHAMPOO IT, AND IT'S REALLY EASY TO RE-STYLE. AND YOU KNOW, DOUG LOVES IT, TOO. WHY DON'T YOU GO DOWN TO SIMPSONS-SEARS. THEY'VE GOT ALL KINDS OF BEAUTIFUL WIGS IN EASY-CARE FIBRES. AND THEY'RE ALL ON SALE. BUY YOURSELF A COUPLE. I BET YOU'LL LOVE THEM. 'BYE FOR NOW."
Wig boutique, cosmetic department (5)
Personal Shopping Only

SIMPSONS-SEARS
Simpsons-Sears Hillside: 3190 Shelbourne St. Lots of Free Parking . . . No Tickets, No Time Limit. (6-20)

These Prices Are Below Wholesale!
OAKCREST FOODS 3475 QUADRA
THE WAREHOUSE 47 SONGHEES
WHOLESALE FOOD DISTRIBUTORS
Prices Effective Mon., Tues., Wed.
OPEN Every Night Until 9 P.M.
We Reserve the Right to Limit Quantities
FRESH GROUND SHOULDER BEEF lb. 59c
FRESH LEAN Pork Butt ROAST lb. 59c
LEAN Bacon By the Piece lb. 49c
NO. 1 QUALITY WIENERS lb. 49c
CRISCO Pure Vegetable Shortening 1-lb. pak 39c
B.C. Lynn Valley FREESTONE PEACHES 2 Tins 45c
PURITAN TOMATO or VEGETABLE SOUP TIN 10c
NABOB Jelly Powder ALL FLAVORS 10 Pkgs. 79c
NO. 1 DESSERT HOT HOUSE Tomatoes lb. 29c
FRESH CELERY No. 1 Green 2 Stalks 39c

386-2121

CLASSIFIED ADVERTISING

Vancouver Island's Largest Shopping Centre in Print

386-2121

BOX REPLIES
All replies to private box numbers available from 8:00 a.m. to 6:00 p.m. Monday to Friday inclusive.
Victoria Press Box numbers available on request. Charge $1.50.

OFFICE HOURS
Classified Counter, 8:00 a.m. to 6:00 p.m. Business Office, 9:00 a.m. to 5:30 p.m. Monday to Friday inclusive.

• • •

OFFICE CLOSED SATURDAY

• • •

TELEPHONE HOURS
8:00 a.m. to 8:00 p.m. Monday to Saturday inclusive.

• • •

CLASSIFIED COPY DEADLINES

Regular classified advertisements may be placed at the counter, 8 a.m. to 5:00 p.m. on the day prior to publication, Monday to Friday inclusive. By telephone, 8:00 a.m. to 5:00 p.m. Monday to Saturday inclusive.
All classified semi-display copy must be in the possession of Victoria Press Ltd., 3631 Douglas Street, by 4:00 p.m. on the day prior to publication, with the exception of that copy for Sunday Colonist must be in by 4:00 p.m. Friday.

FULL COVERAGE CLASSIFIED RATES

REGULAR CLASSIFIED LOCAL RATE
One day, 9c per word per day.
Three consecutive days, 8c per word per day.
Six consecutive days, 7c per word per day.
1 6-pt. heading or white space allowed to be charged at 5 words.
Minimum advertisement 10 words and $1.00.
Each initial, sign, group of figures and abbreviation counts as one word.

SEMI-DISPLAY LOCAL RATE
Ads requiring a style other than that noted above will be charged by the measured agate line (14 agate lines equal 1 inch).
One day, 40c per line, $5.60 inch.
Three consecutive days, 38c per line, $4.90 inch.
Six consecutive days, 36c per line, $4.20 inch.

NATIONAL RATE AND OUT-OF-PROVINCE RATE
Regular classified, 10c per word per day.
Semi-display, 43c per line per day, plus 10% if bold type sizes are used.

Birth Notices, $2.00 per insertion for standard message of 30 words or less. 5c each additional word or initial.
In Memoriam notices, Cards of Thanks, Death and Funeral Notices, not exceeding 12 lines, $3.50 first insertion and $2.65 subsequent insertions. Each additional line, 35c daily.

Births, Deaths, In Memoriam Notices, Cards of Thanks, Personals not accepted by telephone.
Single paper rates on request.

SUBSCRIPTION RATES
Wherever carrier service is maintained, $3.00 per month.
By mail—
Canada, $3.50 per month, $10.00 per 3 months, $39.00 per year.
United States, $4.00 per month.
Saturday Only—
Canada, 25c per copy, $13.00 per year.
United States, 30c per copy, $15.60 per year
Commonwealth and Foreign rates upon request.
Mail subscriptions are payable in advance
Authorized as second class mail, Post Office Department, Ottawa.
Member Audit Bureau of Circulations

TERMS OF PUBLICATION
The Victoria Press Ltd. shall not be liable for non-insertion of any advertisement beyond the amount paid for such advertisement
In the event of an error occuring the liability of Victoria Press Ltd. shall not exceed the charge for the space actually occupied by the item in question.
All claims an error in publication should be made within 12 hours thereafter and if not made shall not be considered. No claim will be allowed for more than one incorrect insertion nor for errors not affecting the value of the advertisement.
All estimates of cost are approximate. Advertisers will be charged with space actually used.
All advertising copy will be subject to the approval of the Victoria Press Ltd., who reserve the right in its sole discretion to classify, reject or insert copy furnished.
Advertisements must comply with the British Columbia Human Rights Act which prohibits any advertising that discriminates against any person because of his race, religion, sex, colour, nationality, ancestry or place of origin, or because his age is between 44 and 65 years, unless the condition is justified by a bona fide requirement for the work involved
While every endeavor will be made to forward replies to box numbers to the advertiser as soon as possible, we accept no liability in respect of loss or damage alleged to arise through either failure or delay in forwarding such replies, however caused, whether by negligence or other wise.

CIRCULATION REPRESENTATIVES
Duncan, Chemainus—
P. J. Rogers 746-6181
Lake Cowichan—
P. Edwards 749-6771
Nanaimo—
R. Lakey SK 3-8766

United States Representatives
MATHEWS, SHANNON and CULLEN, INC
New York, Boston, Chicago, Detroit, Philadelphia, Pittsburgh, Cleveland, Syracuse, Charlotte, Atlanta, Cincinnati

DUNCAN BUREAU
249 Station Street (Hamilton Electric Building) Office and telephone hours 1 p.m. to 5 p.m. Monday to Friday, inclusive.
PHONE DUNCAN 746-6181

CLASSIFIED SERVICE FOR DUNCAN COWICHAN VALLEY CHEMAINUS RESIDENTS
Classified Ads phoned in to our Duncan office 746-6181 before 3:30 p.m. will appear in the following day's papers.

PHONE DIRECT 386-2121 TO PLACE YOUR CLASSIFIED AD

1 BIRTHS

DIEHL — Born to Mr. and Mrs. Garry and Della Diehl (nee Sesuk), 3380 Galloway Rd., Victoria, B.C., at Royal Jubilee Hospital on June 7, 1972, a girl, 5-lb. 14-oz., Laura Michelene. Many thanks to Dr. L. Ireland and maternity staff. Special thanks to admitting staff. (Insured.)

JOYCE — Born to Lorne and Rosalyn Joyce, 3361 Wellsmith Crescent, Colwood, B.C. on June 9, 1972, at the Royal Jubilee Hospital, a son, Steven Alfred, 8 lbs. 10 ozs; a brother for David. Thanks to a speedy delivery team and especially Dr. Jack Morrison.

5 DEATHS AND FUNERALS

BARRINGTON-FOOTE — In Victoria, B.C., on June 10, 1972, Mr. Randle Charles Barrington-Foote, son of the late Colonel Francis Onslow Barrington-Foote, a graduate of the Royal Military College of Woolwich, England, and the late Agnes Mary Glyn; aged 80 years, born in Woolwich, England, and a resident of Victoria for the past three years and eight months; late residence, Suite 204 - 110 Douglas Street. He leaves his wife, Irene, at home; sons, Mervyn, Squamish, B.C., and Alan, Burnaby, B.C.; daughters, Mrs. S. (Shelagh) Leathwood, Kaslo, B.C., Mrs. H. (Olive) Buss, Victoria, B.C., Mrs. J. C. (Brenda) Stinson, San Diego, Calif., and Mrs. J. (Nancy) Wichware, Yellowknife, N.W.T.; 22 grandchildren and four great-grandchildren. Mr. Barrington-Foote retired from the B.C. Police and the R.C.M.P.
Service will be held in the Burrard Funeral Chapel, North Vancouver, B.C., on Wednesday, June 14, 1972, at 3:00 p.m. Interment in the North Vancouver Cemetery. Arrangements by the Sands Mortuary Limited, Victoria, B.C.

CLASSIFICATION INDEX

VITAL STATISTICS
1 Births
2 Card of Thanks
5 Deaths and Funerals
10 Funeral Directors
9 In Memoriams

NOTICES
14 Announcements
16 Catering, Banquets and Reception Rooms
15 Coming Events and Meetings
20 Lost and Found
11 Monuments
18 Places to Visit
17 Restaurants

EMPLOYMENT
25 Female Help Wanted
31 Male Help Wanted
35 Male or Female Help Wanted
30 Situations Wanted Female
29 Situations Wanted Male
31 Situations Wanted Male or Female
27 Teachers Wanted

BUSINESS SERVICES AND DIRECTORY
36 Business Services and Directory

PERSONAL SERVICES
33 Bands, Musicians and Orchestras
40 Business Personals
43 Dancing
42 Education
41 Music Teachers
39 Personals
32 Trade Schools
38 Travel

MERCHANDISING
83 Aircraft
117 Antiques
78 Bicycles
80 Boats and Marine
65 Building Supplies
93 Cameras, Supplies and Photo Finishing
127 Chicks, Poultry, Hatching Eggs Supplies
135 Farm Implements
12 Florists
40 Fuel
97 Furniture
120 Garden Supplies
99 Groceries, Meat and Produce
130 Heavy Equipment and Machinery
138 Livestock, Supplies and Events
100 Miscellaneous for Sale
103 Miscellaneous Wanted
109 Miscellaneous to Rent
77 Motorcycles
76 Musical Instruments
125 Pets and Supplies
96 Ranges, Stoves and Furnaces
92 Sporting Goods
115 Swaps
63 Timber
98 TV, Stereo, Radio Sales and Rentals
113 Wanted To Rent, Miscellaneous

AUTOMOTIVE
144 Auto Body Work and Painting
142 Auto Repairs, Service and Towing
148 Campers and Trailers
146 Cars and Trucks Wanted
147 Cars for Sale
151 Foreign, Import and Sports Cars
149 Mobile Homes and Parks
149 New Car Directory
140 Parts, Accessories
150 Tires
154 Trucks and Buses
156 U-Drive and Auto Washing

ACCOMMODATION
185 Convalescent and Rest Homes
175 Hotels
178 Summer Resorts
181 Tourist Accomodation

RENTAL
201 Apartments to Rent, Furnished
200 Apartments to Rent, Unfurnished
203 Apartments Wanted
206 Duplexes to Rent
207 Duplexes Wanted to Rent
202 Furniture to Rent
215 Halls, Warehouses, Stores and Offices to Rent
197 Housekeeping Rooms to Rent
199 Housekeeping Rooms Wanted
211 Houses to Rent, Furnished
210 Houses to Rent, Unfurnished
212 Houses Wanted to Rent
190 Room and Board
191 Room and Board Wanted
192 Rooms to Rent
194 Rooms Wanted

FINANCIAL
155 Automobile Financing and Insurance
233 Mortgage Loans and Insurance
234 Mortgages for Sale
230 Personal Loans and Insurance
235 Wanted to Borrow

REAL ESTATE
280 Acreage for Sale and Wanted
240 Business Opportunities
241 Business Opportunities Wanted
300 Churches
247 Commercial or Industrial Properties
259 Condominiums and Townhouses
253 Country Homes and Properties
270 Exchange Real Estate
290 Farms for Sale and Wanted
269 Garages for Sale, Rent, Wanted
293 Gulf Islands Properties
250 Houses for Sale
252 Houses Wanted to Buy
295 Listings Cancelled
260 Listings Wanted
271 Lots for Sale
294 Mainland and Out of Province Properties
273 Property for Sale
272 Property Wanted
244 Resort Property
245 Revenue Properties Wanted
285 Up-Island Properties
256 Waterfront Properties

NOTICE OF COPYRIGHT
Full, complete and sole copyright in any advertisement produced by Victoria Press Ltd. is vested in, and belongs to, Victoria Press Ltd.; provided however that copyright IN THAT PART AND THAT PART ONLY of any such advertisement consisting of illustrations, borders, signatures or similar components which is, or are, supplied to Victoria Press Ltd. by the advertiser in the form of engravings, matrices, casts, etc. and incorporated in said advertisement shall remain in and belongs to the advertiser.

5 DEATHS AND FUNERALS

CHOU—In Victoria, B.C., on June 7, 1972, Mr. Chou Yat Jue, aged 79 years. Born in Canton, China, and had been a resident of Victoria for the past 63 years, residing at 7—624½ Fisgard Street. He leaves his wife in China.
Service will be held in the Sands Mortuary Limited, "Memorial Chapel of Chimes," on Tuesday, June 13, 1972, at 1:00 p.m. Rev. C. Y. Chow officiating. Cremation. Flowers gratefully declined.

HAMES — On June 10, at Victoria, B.C., Albert Benjamin Hames, 764 Daffodil Avenue, in his 94th year. Survived by his three sons, Jack, Vancouver, Ivan and David, Victoria. Three daughters, Mrs. Jack Purdie, Victoria, Mrs. Herman Beyer, Boston, Mass., Mrs. G. (Pat) Saunders, Altadena, Calif.; nine grandchildren, and one great-grandchild.
Funeral services in HAYWARDS FUNERAL CHAPEL on Tuesday, June 13, at 1 p.m.; Rev. Albert E. King, officiating, followed by cremation.

HENDERSON—Suddenly in Victoria, on Saturday, June 10, 1972, Mrs. Toni Henderson, of 1035 Pendergast St. Mrs. Henderson was born in Germany and came to Canada and to Victoria in 1950. She was a member of the Church of Christ of the Latter Day Saints. She is survived by one sister and one niece in Germany.
The funeral service will be conducted on Wednesday, June 14, 1972, at 10:00 a.m. from CHAPLIN'S FUNERAL CHAPEL, with Mr. Howard L. Biddulph officiating. Interment in Royal Oak Burial Park.

KENNEDY—At the Veterans' Hospital, on June 9, 1972, Mr. Francis Philip Kennedy, aged 78 years, born in Victoria, Alberta, and a resident of Victoria, B.C., for the past 13 years, late residence, Suite 1—821 Broughton St.; formerly of Edmonton, Alberta. He leaves his wife Wallie, at home; his sisters, Mrs. Elizabeth Craggs, Victoria, B.C., Mrs. Donald (Alice) Sampson, Edmonton, Alberta; nieces and nephews. Mr. Kennedy was a veteran of the First World War and a member of The Royal Canadian Legion, Britannia Branch No. 7, Victoria, B.C.
Service will be held in the Sands Mortuary Limited, "Memorial Chapel of Chimes," on Tuesday, June 13, 1972, at 10:30 a.m. Padre J. A. Roberts officiating. Interment in the Veterans' Cemetery.

MARTIN—Suddenly in Victoria, on June 10, 1972, Brigadier Harold J. Martin (R), aged 78 years, of 650 Cook St.; born in Arbroth, Scotland, and a resident here for the past 16 years. He leaves his wife Brigadier Lydia Ann Martin. He served in France with the R.G.A. in the First World War. He had served the Salvation Army as an officer since 1920.
Service in McCall Bros. FLORAL CHAPEL, Johnson and Vancouver Sts., on Tuesday, June 13, at 3:00 p.m. with Major D. McMillan officiating. Interment at Royal Oak Burial Park.

RYMERS—In Victoria, B.C., on June 10, 1972, Mrs. Christina Millian Rymers, in her 81st year, born in Scotland and a resident of Victoria for the past 41 years, late residence, Suite 97 Newton Gardens, 1714 Ryan St. She leaves her daughters, Jessie Tiderington and Georgina M. Dube, Portland, Oregon, and Mary McIntyre, Victoria, B.C.; niece, Dorothy Spencer, Nanaimo, B.C.; 5 grandchildren; 4 great-grandchildren; nieces and nephews and many friends. Predeceased by her husbad, Bernard Henry Rymers, on November 11, 1951.
Service will be held in the Sands Mortuary Limited, "Memorial Chapel of Chimes," on Wednesday, June 14, 1972, at 3:00 p.m. Very Rev. J. L. W. McLean, D.D., officiating. Interment in the Royal Oak Burial Park.

TUCKNOTT — At Victoria, B.C., on June 9, 1972, Fred William Tucknott, 3331 Wickheim Road, in his 77th year. Mr. Tucknott was a member of the Old Contemptibles, holder of the Mons Star and Bar, also a member of the Silver Threads Langford group. He is survived by his wife, Katurah, and one son, Ronald A., Victoria; four grandchildren, Graham, Arthur, Edward, David, all Victoria; one brother, Jesse in England.
Funeral service from HAYWARD'S FUNERAL CHAPEL, 734 Broughton Street, Wednesday, June 14, at 3 p.m., Rev. G. D. Smith officiating. Interment in Hatley Memorial Gardens. Flowers gratefully declined.

SORENSEN—On June 11, 1972, in Victoria, Mr. Richard Lee Sorensen, aged 22 years, of 3932 Quadra St., a native son. He leaves his brother, Philip, at home; grandmother, Mrs. Eileen Sorensen; foster parents, Mr. and Mrs. William Benn; foster brothers, Gordon Douglas and Ricky, and foster sister, Mrs. Maureen Bunton; all of Victoria.
Service in McCall Bros. Chapel, Johnson and Vancouver Sts., on Wed., June 14, at 10:15 p.m., with Mr. J. Williams officiating. Followed by cremation. (Flowers gratefully declined. If desired, friends may donate to the Cancer Clinic, 1900 Fort St.)

The Lord is my shepherd; I shall not want.

He maketh me to lie down in green pastures: He leadeth me beside the still waters.

He restoreth my soul: He leadeth me in the paths of righteousness for His name's sake.

Yea, though I walk through the valley of the shadow of death, I will fear no evil; for thou art with me: thy rod and thy staff they comfort me.

Thou preparest a table before me in the presence of mine enemies: thou anointest my head with oil; my cup runneth over.

Surely goodness and mercy shall follow me all the days of my life: and I will dwell in the house of the Lord for ever.

PSALM 23.

9 IN MEMORIAM

CUNNINGHAM — Alexander T. In loving memory of a dear husband and father and grandfather, who passed away June 12, 1969.
You left a beautiful memory.
Sorrow to great to be told
But to us who loved and lost you —.
Your memory will never grow old.
—Sadly missed by his wife Peggy and Family.

GRIFFIN — In loving memory of George Griffin who passed away June 12, 1971.
We often sit and think of him
when we are all alone.
For memory is the only friend
that grief can call its own.
Like ivy on the withered oak,
when all other things decay,
Our love for him will keep
green and never fade away.
—Mom, Dad, Brothers and Sisters.

GRIFFIN — In loving memory of George Griffin who passed away June 12, 1971.
Nothing can ever take away
The love a heart holds dear.
Fond memories linger every day
Remembrance keeps him dear.
—Wife Margo; sons Dennis and Michael.

10 FUNERAL DIRECTORS

WE CARE
Your Six Community Chapels Dedicated to Service. Sensible Prices.

Victoria, B.C.
Sands Mortuary Limited "Memorial Chapel of Chimes" (main office) 388-5155, 388-5156, 383-7511

Sidney, B.C.
Sands Chapel of Roses, 656-2932

Colwood, B.C.
Sands Chapel of Heather, 478-3821

Duncan, B.C.
Hirst Funeral Chapel (Sands), 746-5212

Ladysmith, B.C.
Ladysmith Funeral Chapel (Sands), 245-2331

Nanaimo, B.C.
Westwood Chapel of Flowers (Sands), 753-2032

Independent, Family Owned and Controlled. Sands since 1912.

McCALL BROS. Funeral Chapels
1400 Vancouver Street
385-4465 — 385-4466 — 385-4467
Recommended by so many to relatives and friends . . . the Name is Assurance.
TUESDAY
MARTIN, Brigadier Harold J. (R) 3:00 p.m.—FLORAL CHAPEL
WEDNESDAY
SORENSEN, Mr. Richard Lee 10:15 a.m.—FLORAL CHAPEL
TO BE ANNOUNCED
ROOME, Mrs. Isabel

THOMSON & IRVING Funeral Chapel
Est. 1906 — Formerly of Winnipeg
A Dignified and Understanding Service at Moderate Cost
PRE-NEED AT NEED SHIPMENTS
1625 Quadra St. Phone 384-3612

CHAPLIN'S FUNERAL CHAPEL
1155 Fort Street
Independently owned and operated. Offering dignified funeral service within the means of all.
384-5513 384-8626

HAYWARD'S CHAPEL
Ready to carry out the family's wishes, quietly, sympathetically, with efficiency and dignity.
386-3505
734 Broughton St.
REGINALD HAYWARD MGR.

FIRST MEMORIAL SERVICE
Undertakers for the Memorial Society of B.C. — 384-7041

11 MONUMENTAL

STEWART MONUMENTAL Works Ltd.
ESTABLISHED 1896
Memorial of Distinction
Marble fireplace and tabletops
1403 May St. 384-3452

MORTIMER'S MONUMENTS
ESTABLISHED 1877
"The Finest in Craftsmanship"
633 DAVID ST. 383-6421

12 FLORISTS

REAL FLOWERS FADE
BUT
THE MEMORY LASTS
Funeral Flowers expertly designed
WOODWARD'S FLORISTS
635 Fort 384-5614

14 ANNOUNCEMENTS

FIND YOUR NAME IN TODAY'S CLASSIFIED SECTION UNDER THE HEADING SHRINE TICKET WINNER — AND WIN TWO FREE TICKETS TO THE SHRINE CIRCUS
JUNE 15 OR 16
THUR. OR FRI.
MEMORIAL ARENA
THE GREATEST FAMILY ENTERTAINMENT

—NOT RESTRICTED—
If you find your name showing you are a lucky winner of SHRINE CIRCUS tickets in the classified columns today — come in person with proper identification to the front counter of Victoria Press Ltd., Douglas at Hillside, 9 a.m.-5:30 p.m., and you will receive your two free tickets to the Shrine Circus. Winners must pick up tickets within 48 hours of the time when name appears in the paper.

OFFICE CLOSED SATURDAY

READ CLASSIFIED NOW!
YOU MAY BE A WINNER

15 COMING EVENTS AND MEETINGS

LEGION BINGO
CLUB TANGO
1037 View
Every Mon., 7:30 p.m.
Admission $1
6 Cards $2
Extra Games 5 Cards $1
Minimum Prize $15
One game at $50
One game at $100
Early Bird Draw
Free transportation to town
Operated by Veterans for Veterans' Benevolence

GORGE SOCCER BINGO
EVERY MONDAY
7:30 p.m.
ST. JOSEPH'S HALL
745 W. BURNSIDE
GOOD NEIGHBOR NOVELTY PRIZES
HIDDEN ENVELOPE $27
BONUS GAME
2 GAMES, $25
1 GAME AT $50
2-WAY JACKPOT
MAXIMUM $240
MINIMUM $100
ADM. $1 — 6 CARDS $2
5 EXTRA GAMES

RCAF ASSOCIATION.
CASH—BINGO—CASH
Every Monday
7:30 p.m. sharp
OLD AGE PENSION HALL
1600 GOVERNMENT ST.
Admission $1.00
Extra card 25c
6 cards for $2.00
Minimum prize $15.00
5 extra games, 25c per card
Support to 89 Air Cadet Squadron And 800 Pacific Wing Cheerlies

PARISH BINGO
Parish Hall, Langford
758 GOLDSTREAM AVE.
TUESDAY — 8 P.M.
15 GAMES
Free Admission, 5c card
Minimum Prize $25
7th GAME — $50
One Final Game
FULL Card
$100 Prize

NAVY LEAGUE BINGO
Support Sea Cadets and Wrentettes
RAINBOW BARRACKS
Foot of Robert Street
EVERY MONDAY 7:30 p.m.
5c a card per game
FREE ADMISSION 20 GAMES

PORTLAND DOG RACING SPECIAL
June 17 - 18
Leave V.I.C.L. Victoria, 10:15 a.m. Saturday. Return from Tsawwassen 9 p.m., sailing, Sunday. $29.50 per person. Price includes transportation, accommodation, ferry fares and race track admission. Call B.C.P.C.T. 385-4411.

GORGE RD. HOSPITAL AUXILIARY will hold its annual garden party at the hospital, 63 Gorge Rd., on Thursday, June 15, at 1:30 p.m. Stretch and Sew fashion show at 2 p.m. Home cooking, aprons, folding summer travelling hats. Door prizes. Tickets $1, including tea.

PLAN PARENTHOOD BE A FOSTER PARENT
Join Us
Tuesday, June 13, 8 p.m.
1627 Fort Street
(Junction Centre Building)
For further information phone Mrs. M. Bradshaw, 382-5121, Family and Children's Service.

DOCTOR J. T. WOOD, SAANICH Mental Health Centre, speaking Monday, June 12th, 8 p.m., Central junior high, Victoria Branch of C.S.F. — open meeting. (Megasylfamin literature available beforehand.)

16 CATERING, BANQUET and RECEPTION ROOMS

THE DUKE'S DINING LOUNGE
4558 Cordova Bay Rd.,
PHONE 658-8922
Open 12 noon till midnight
Receptions, weddings, parties, banquets.
Home catering on request
Please call Bill Adams.
THE DUKE'S DINING LOUNGE, 658-8922
THE CELLAR RESTAURANT, 382-1714

20 LOST AND FOUND

BOY'S BEST FRIEND LOST
A small orange-brown rubber monkey, approximately 7½" high, with white hair, wearing a blue dress, was lost Tuesday afternoon, June 6, from car. Reward. Information please, 478-1312.

LOST: ONE MALE LIGHT cream colored Siamese cat, Marigold-Interurban area. Reward. Phone Mr. Cotton, 479-3876, 478-5561.

LOST: LITTLE CHICHUAHUA dog, Balmoral area, answers to Susie. 385-2919, after 5.

LOST: SILVER CHARM BRACELET, sentimental value. Phone 383-1447.

LOST, NEAR SIMPSONS-SEARS, lone-haired black and below cat with white feet and chest. 386-9319.

YOUNG GERMAN SHEPHERD, female, lost June 8, corner Cook and Hillside. 652-3107.

LOST: GIRL'S BROWN WALLET, possibly in Langford-Colwood area. Reward. 478-4446.

LOST — LADY'S WATCH, Sayward Beach area. Reward. 656-2972.

LOST YOUR PET? HOMES wanted, found. SPCA. 386-6627.

HAVE YOU LOST YOUR CAT? Homes wanted. CPL. 598-5731.

LOST: RED-ORANGE FEMALE cat, Darwin-Savannah. 383-6406.

BUY
SELL
TRADE
Through
CLASSIFIED
DIAL 386-2121

21 MALE HELP WANTED

ADVERTISEMENTS IN THIS CLASSIFICATION MUST COMPLY WITH THE BRITISH COLUMBIA HUMAN RIGHTS ACT SEE COLUMN 1

FIREMAN
Starting Salary — $550 per month
Applications are invited from men in good health with excellent character who are interested in present or future positions in the Saanich Fire Department.
Qualifications: Age 21 (minimum), height 5'9" to 6'2", weight 160 lbs. to 195 lbs., eyesight 20-30 minimum uncorrected, education — High School completion. Special requirements — possession of a valid B.C. Driver's License, mechanical dexterity and preferably some truck driving experience.
Fire Department Application Forms are available from No. 1 Fire Hall or the Personnel Department and will be accepted by the undersigned until 5 p.m. Wednesday, June 21, 1972. Personnel Director, Saanich Municipal Hall, 770 Vernon Avenue, Victoria, B.C.

THE CORPORATION OF THE DISTRICT OF OAK BAY
COMBINED POSITION OF CHIEF PLUMBING INSPECTOR, LICENSE INSPECTOR AND ASSISTANT BUILDING INSPECTOR
Applications are invited up to 12 o'clock noon on Friday, June 16th, 1972, for the combined position of chief plumbing inspector, licence inspector and assistant building inspector. The salary to be paid for this position will range from $823 to $1,000 per month depending upon experience and qualifications of the applicant. Applications to be on forms available from the Municipal Hall, 2167 Oak Bay Avenue, or by phoning 598-3311.

ACCOUNTING
An ideal opportunity for the junior accountant who wants to run his own show with a minimum of supervision. Enrollment in the R.I.A. or C.G.A. courses preferred, but most important is the capacity for responsibility combined with at least 1-years' previous experience in accounting, plus some typing. This construction company offers good advancement. Salary $500.
DRAKE PERSONNEL
895 Fort St. 385-3425
"Never a fee to an applicant"

A CAREER IN REAL ESTATE
We intend to sponsor two men for the forthcoming U.B.C. Pre-licencing course. Applicants must be success oriented and should have some business or selling background. This is an excellent opportunity to enter a challenging and rewarding profession with an established national company. For an interview call H. Hegen, Real Estate Manager, 388-5451.
NATIONAL TRUST, 1280 DOUGLAS STREET

MANAGEMENT TRAINEE
Excellent training program . . . for an excellent position. Our unique management training program follows a well-planned, comprehensive schedule . . . provides you the best opportunity to develop quickly into a manager of a Consumer Finance Branch office. Liberal employee benefits and regular salary increases based on your progress. High school graduate.
PACIFIC FINANCE
ROOM 210, 1207 DOUGLAS ST.

STEAKHOUSE — WORKING manager wanted for upper Vancouver Island franchised steakhouse. Must be good broiler cook — able to handle and train staff and be responsible to owners for operation. This is a well established operation and could be excellent opportunity for right person. Must be bondable. Reply in handwriting giving complete resume, of training, past and present employment to Victoria Press, Box 531.

FURNITURE REFINISHER
A vacancy exists for a skilled and experienced furniture refinisher to undertake a program of refinishing, repairs and reupholstered furniture. Preference will be given to persons who have also had experience in training students. In all phases of this work. Full-time employment assured. Please reply as soon as possible giving full details of training and experience and salary required to Victoria Press, Box 510.

AUTO PARTS MAN
Required immediately by Victoria Chrysler dealer. Preference given to experienced man in phone and counter sales, with an aggressive service and sales attitude. Company benefits, perhaps the best in the industry. Apply to G. Dunlop, Parts Manager, Ensign Chrysler Plymouth, Ltd., 1061 Yates St., Victoria. 386-2411.

DYNAMIC ASSISTANT SALES manager for expanding Real Estate Company.
Qualifications:—
1. Must have youthful drive and energy.
2. Have proof of 2 years or more successful Real Estate selling.
3. Ability to motivate and handle people.
All replies strictly confidential to Victoria Press, Box 532.

RAVEN LUMBER, CAMPBELL River — production 40 MM per year require Export Shipper — Yard Foreman for July 1st. Must have a grading ticket. Some experience as a Foreman preferrable. Mill located in town and has operated steadily for 10 years. Salaried position—salary negotiable. Apply: J. G. Luckhurst Manager, Box 249, Campbell River, B.C.

FULLY EXPERIENCED B.C. certified mechanic in company-owned service station. Also fully experienced front end man, good appearance, able to handle shifts between 7 a.m. - 12 p.m. Reply giving particulars, Victoria Press Box 526.

SERVICE STATION
Requires a reliable experienced front-end man for evening shift. Work mainly pumps and janitorial duties. Must be bondable and non-drinker. Year-round employment. Could be suitable for man over 45. Victoria Press. Box 523.

NO STRIKES, NO LAYOFFS
Join a company on the move. Earn $10,000 to $20,000 per year. Sales experience an asset but not essential. You owe it to yourself to investigate this opportunity. 386-1402.

EXPERIENCED GROCERY clerks required. Full or part-time shifts available. Langford area independent organization. Victoria Press, Box 546.

REPAIR MAN FOR SMALL ENgines and equipment. Preference for man with rental yard experience. Victoria Press, Box 484.

SERVICE STATION SALESMAN
For pump island and service. Must be experienced. For interview, between 10-4 at 2223 Douglas Street.

DELIVERY BOY WANTED, PEACOCK Restaurant, Sidney. Apply between 5:00 p.m. to 8:00 p.m. 656-3944.

EXPERIENCED JANITOR FOR night shift. Must be able to drive. Apply Bob's Janitorial Service, 1286 Gladstone.

EXPERIENCED SHINGLERS and carpenters required by old-established roofing firm. 382-4432.

BARBER FOR HOLIDAY RELIEF and part time work. Apply Victoria Press. Box 517.

EXPERIENCED DECK HAND. Please state full particulars to Victoria Press, Box 494.

2 CONTRACT FALLERS, 1 SKIDder operator. 478-4460.

31 MALE HELP WANTED

GROWERS' WINE COMPANY Limited requires a first class mechanical engineer to perform maintenance and development work. Must be a good welder and machinist. Some knowledge of electrical controls also required. Familiarity with bottling equipment an asset. Apply in writing giving details of experience to 3948 Quadra Street, Victoria, B.C.

SALARIED POSITION FOR younger man for insurance inspection work. Must have senior matriculation, good auto, and enjoy public contact work. Reply with full particulars to Post Office Box 4157 Station A, Victoria.

ENERGETIC SINGLE MAN REquired for service and sales career in large National Company selling office equipment. Only those interested in a permanent position need apply. Write P.O. Box 993, Victoria.

CARETAKER REQUIRED FOR 30-suite apartment. Send full details and references in confidence to Victoria Press, Box 545.

25 MALE OR FEMALE HELP WANTED

ADVERTISEMENTS IN THIS CLASSIFICATION MUST COMPLY WITH THE BRITISH COLUMBIA HUMAN RIGHTS ACT SEE COLUMN 1

NEEDED
IMMEDIATELY
12
MEN
$00.00
A MONTH
GUARANTEED TO START
OR V.I.P. BONUS PLUS COMMISSION AND PROFIT SHARING PROGRAM.
MUST BE ABLE TO START IMMEDIATELY. MUST BE NEAT, HAVE A CAR. TRANSIENTS NEED NOT APPLY. WE WANT TO TALK TO PEOPLE WHO ARE DESIROUS OF AN OPPORTUNITY TO PROVE THEMSELVES. NOW NO INVESTMENT REQUIRED. NO EXPERIENCE NECESSARY. WE TRAIN YOU AND YOU EARN WHILE YOU LEARN. POSITIONS WILL BE FILLED FROM THIS AD.
CALL 385-0411
TUESDAY 10 A.M.-4 P.M.
WEDNESDAY 9 A.M.-12 NOON

CLERK III
for the PROVINCIAL COURT OF BRITISH COLUMBIA (FAMILY DIVISION)
Salary: $517-642.8 per month
Under supervision to perform clerical duties of a judicial nature related to work in a family and juvenile court setting. Duties will include the reading of charges, acceptance of pleas, recording of sentences and adjournment dates as given in court. Maintains a variety of records related to court room proceedings, including the Judges' bench books and prepares any necessary court orders for serving.
High school graduation, including or supplemented by courses in typing (minimum 45 w.p.m.) and standard commercial subjects. Preference will be given to applicants having some previous experience in a court setting.
Applications in writing, stating age, experience, qualifications and telephone number, or on a form provided in the Personnel Department, will be received by the Personnel Director, City Hall, not later than Noon, Thursday, June 15, 1972.

OPPORTUNITY FOR A CAREER IN REAL ESTATE
ATTENTION
COLWOOD, LANGFORD METCHOSIN and SOOKE RESIDENTS
We require new sales people for our new Colwood office. If you are interested in above average earnings and working in this quickly expanding area, call in or phone for further information. A full time tutor will take you through the pre-licensing course.
APPLICATIONS BEING TAKEN NOW
CALL ELLWOOD NAULT MANAGER, at 478-5561 or 388-4150 AND ARRANGE AN INTERVIEW
BLOCK BROS. REALTY LTD.
COLWOOD OFFICE

A REWARDING CAREER IN REAL ESTATE
starts with your application to Block Bros. Realty. WE TRAIN YOU — by tutor through the pre-licensing course. — WE TRAIN YOU — for sales after graduation. Opportunities are unlimited for the ambitious person. PHONE NOW FOR AN INTERVIEW APPOINTMENT
to
MR. J. GIST
ASSISTANT MANAGER
BLOCK BROS. REALTY
386-3231 1800 Blanshard St.

REAL ESTATE
WE REQUIRE A NUMBER OF REAL ESTATE LICENSEES FOR OUR EXPANDING REAL ESTATE DEPARTMENT AND WE HAVE OPENINGS FOR APPLICANTS TO THE NEXT REAL ESTATE TRAINING COURSE. UNLIMITED OPPORTUNITIES. FOR PERSONAL INTERVIEW CALL K. E. DICKSON, 386-1361, CANADA PERMANENT TRUST.

PART-TIME ACCOUNTANT — OR BOOKKEEPER
3 hours daily and more during summer months. Must be mature and capable to trial balance. Typing an asset. Good personality a must. Apply in own handwriting to Victoria Press, Box 492.

LADIES AND GENTLEMEN
Let me teach you Real Estate. This very rewarding profession is both exciting and interesting. Just for fun call me now. You may be pleasantly surprised just how easy Real Estate can be with the right teacher. Call ERIC SAFFER — 384-2291, Personnel Director, Jack Mears—Oak Bay Realty Ltd.

RESIDENT MANAGER FOR ESTABLISHED 33 SUITE PRESTIGE BLOCK IN OAK BAY
—Must be experienced and supply references
—No rental or leasing duties
—1 BR suite available
—Salary over scale to be negotiated
—Availability early July desirable
VICTORIA PRESS BOX 522

MAN AND WIFE TO MANAGE and caretake a modern 20 suite apartment near Beacon Hill Park. Please reply to Victoria Press Box 491.

WANTED — BAKER'S HELPER; mature person. 598-1724.

35 MALE OR FEMALE HELP WANTED

MARKET RESEARCH SUPERVISORS INTERVIEWERS REQUIRED FOR PART TIME PROJECTS
Previous experience necessary. It does NOT involve any selling or solicitation. You should have completed High School, have a pleasant personality and an ability to meet business and industrial executives. Use of a car necessary. Send us details about yourself — education, previous work experience, etc. Write to Victoria Press Box 476.

COUPLE WANTED TO LIVE-IN and supervise small group home for boys sponsored by the Anglican Church. Full social agency backup as well as relief staff provided. Excellent remuneration. Parents must be experienced or able to use on going training and with no present family responsibilities of their own. Send full particulars to Victoria Press Box 542.

SIMPSONS-SEARS
REQUIRES
Experienced display man. This is a full-time position with excellent company benefits. Apply in person to Personnel Dept., Monday to Friday, 9:30-5:30.

REAL ESTATE CAREER
Do you ever wonder why real estate offices keep asking for new people to take the real estate course? Just for fun? Hardly! Hear it told "as it is" by someone who has been a salesman, a sales manager, and an agent for 15 years. Call Shirley Philips, 386-2911. Shirley Philips' Homefinders Ltd.

HAIR STYLIST, FULL OR PART-time wanted for the luxurious Raymond salon in Woodward's Store, Mayfair Shopping Centre. Here is your opportunity to join in Western Canada's progressive and successful salon chain. Earn high income, air-conditioned salon and store benfits. Phone Mrs. Sinclair at the Beauty Salon, 386-3322, for appointment to interview.

DOWNTOWN REAL ESTATE AND Insurance Office requires receptionist-typist immediately for busy PBX. Must have mature attitude, ability to deal with public and able to type quickly and accurately. Replies should include resume of previous experience. Victoria Press Box 536.

DISTRIBUTERS WANTED FOR national product, more than one product available, leads provided. SOUNDSLEEP PILLOW, and MDA's. Reply Victoria Press Box 521.

WANTED: DANCE INSTRUCtors, full time. Experienced preferred but not necessary. We will train you. Apply to Arthur Murray Studio, 715 Yates St., 385-1476 after 2 p.m.

$100 - $400 PER MONTH, PART-time, could devel

YOUR HEALTH: Dr. Walter Alvarez

A Guide to Over-the-Counter Drugs

Recently my good friend, Erwin Di Cyan, Ph.D., an able pharmacologist and drug consultant, wrote a much-needed book with the help of Dr. Lawrence Hessman, M.D., the chief of internal medicine at Lowell General Hospital in Massachusetts. The book is entitled "Without Prescription, a Guide to the Selection and Use of medicines You Can Get Over-the-Counter Without Prescription, for Safe Self-Medication."

Probably millions of persons feel the need for this book. It can give much help in choosing among the many drugs that are advertised and sold over the counter; drugs that are said to bring a person relief from the symptoms of colds, allergies, sleeplessness or heartburn.

As a physician, I find this book very interesting, because it tells me what chemicals are in the medicines that I hear advertised on television and radio.

As the authors say, "Our intention is to give as much useful information as practicable for the layman's use, yet to avoid even an appearance of bias in favor of any product." They say that the practical purpose of the book is "to help the reader make an informed and intelligent choice of medicines that he can reasonably safely use by self-medication."

As they emphasize, the book is not intended to replace the physician. It is meant as a guide for the person who has to choose among several proprietary drugs without a prescription.

The doctors discuss various remedies for the "common cold" — the pain-killers, the decongestants, the antihistamines and the cough medicines. There is also a section on the drugs available to persons with stomach and abdominal discomforts, such as the antacids, laxatives, anti-diarrhea drugs and drugs for persons with hemorrhoids.

The doctors also discuss the current fad of using "feminine hygiene sprays," and tell us what such sprays, powders and douches contain.

Now that summer is here, people are choosing among the many oils and lotions on the market that are supposed to protect the sunbather or cause him to tan more quickly. They will want to know what these preparations contain and how well they work.

As the doctors point out so wisely, an ointment or lotion containing a "sun-filtering agent" does not necessarily guard against a sunburn. "Reliance on these products may be a false security, for after swimming most of the application will be washed off. Similarly, perspiration in the hot sun also reduces the effectiveness of the cover that such an application lends," say the authors.

TV PROGRAM LISTINGS

EVENING

CBUT—3 Vancouver | KOMO—4 Seattle | KING—5 Seattle | CHEK—6 Victoria | KIRO—7 Seattle | CHAN—8 Vancouver | KCTS—9 Seattle | KTNT—11 Tacoma | KVOS—12 Bellingham | KTVW—13 Tacoma

6 P.M.
2—Kiatache
4—News
5—Baseball continued
6—News
7—News
8—News
9—Business Management
11—Star Trek
12—Perry Mason

6:30 P.M.
2—Hourglass
4—News
5—Baseball continued
6—News
7—News
8—News
9—Thirty Minutes
11—Star Trek
12—News

7 P.M.
2—Hourglass
4—Life Around Us
5—Baseball continued
6—Spy
7—Hee Haw
8—Doris Day
9—Art of Islam
10—Ladies First
11—It Takes a Thief
12—National Parks Tour

7:30 P.M.
2—Irish Rovers
4—America: Adventure
5—Baseball continued
6—I Spy
7—Hee Haw
8—Medical Centre
9—Seattle in Action
10—Ladies First
11—It Takes a Thief
12—Gunsmoke

8 P.M.
2—Partridge Family
4—Hollywood: Dream Factory — Special
5—Imagination—Special
6—Partridge Family
7—Gunsmoke
8—Medical Centre
9—NET Opera Theatre
10—NFB Film
11—Merv Griffin
12—Gunsmoke
13—Movie: Desert Justice

8:30 P.M.
2—Cannon
4—Special continued
5—Special continued
6—Cannon
7—Gunsmoke
8—James Garner
9—Opera continued
10—Project Travel
11—Merv Griffin
12—Movie: Violent Ones
13—Movie continued

9 P.M.
2—Cannon
4—Movie: Curse of the Fly
5—Movie: These Thousand Hills
6—Cannon
7—Lucy
8—James Garner
9—Opera continued
10—Contact !
11—David Frost
12—Movie continued
13—Movie continued

9:30 P.M.
2—Front Page Challenge
4—Movie continued
5—Movie continued
6—Front Page Challenge
7—Elizabeth R
8—Pig 'n' Whistle
9—Opera continued
10—Connections
11—David Frost
12—Movie continued
13—Sportscope

10 P.M.
2—Of All People
4—Movie Continued
5—Movie continued
6—Of All People
7—Elizabeth R
8—Ironside
9—Opera continued
10—You and the Law
11—David Frost
12—Movie continued
13—U.S. Problems

10:30 P.M.
2—Distinguished Canadians
4—Movie Continued
5—News
6—Distinguished Canadians
7—Elizabeth R
8—Ironside
9—Book Beat
11—News
12—Channel 12 Special
13—Stories of Success

11 P.M.
2—News
4—News
5—News
6—News
7—News
8—News
11—Perry Mason
12—Have Gun—Will Travel
13—Movie: TBA

11:30 P.M.
2—News
4—Dick Cavett
5—Johnny Carson
6—News
7—Movie: I Love Melvin
8—News
11—Perry Mason
12—Movie: I Love Melvin
13—Movie continued

12 MIDNIGHT
2—Movie: Days With the Falcon
4—Dick Cavett
5—Johnny Carson
6—Movie: Frankenstein vs. Space Monster
7—Movie continued
8—Movie: Flight To Fury
12—Movie continued
13—Movie continued

12:30 A.M.
2—Movie continued
4—Dick Cavett
5—Johnny Carson
6—Movie continued
7—Movie continued
8—Movie continued
12—Movie continued
13—Movie: Tex Rides with the Boy Scouts

ALL TIMES ARE LOCAL

CHANNELS RESERVE RIGHT TO MAKE LAST-MINUTE CHANGES

EARLY TUESDAY

6 A.M.
4—Lee Sampson
5—Today
7—J. P. Patches
12—Frisky Frolics
13—Stock Markets

6:30 A.M.
4—News
5—Today
7—Captain Kangaroo
12—Captain Kangaroo
13—Stock Markets

9 A.M.
4—What Every Woman Wants to Know
5—Telescope
7—News
12—Lucy Show
13—Stock Markets

9:30 A.M.
4—Movie: Arena
5—Telescope
6—University of the Air
7—News
8—University of the Air
11—Concentration
12—My Three Sons
13—Stock Markets

10 A.M.
2—Mr. Dressup (10:05)
4—Movie continued
5—Sale of the Century
6—Flintstones
7—Family Affair
8—Yoga
9—Mantrap
12—Family Affair
13—Stock Markets

10:30 A.M.
2—Friendly Giant; Helene
4—Movie continued
5—Hollywood Squares
6—Friendly Giant; Helene
7—Love of Life
8—All About Faces
11—Jack LaLanne
12—Love of Life
13—Stock Markets

11 A.M.
2—Sesame Street
4—Galloping Gourmet
5—Jeopardy
6—Yoga
7—Where the Heart Is
8—Jean Cannon
11—Romper Room
12—Where The Heart Is
13—Stock Markets

11:30 A.M.
2—Sesame Street
4—Bewitched
5—Who, What, Where Game
6—All About Faces
7—Search for Tomorrow
8—Jean Cannon
11—Romper Room
12—Search for Tomorrow
13—Stock Markets

12 NOON
2—Bob Switzer
4—Password
5—Distaff
6—Noon Show
7—News
8—News; Pete's Place
11—Three on a Match
12—Virginia Graham
13—Stock Markets

12:30 P.M.
2—TBA
4—Split Second
5—Days of Our Lives
6—Noon Show, Movie
7—As the World Turns
8—Pete's Place; Movie
11—To Tell the Truth
12—David Frost
13—Stock Markets

1 P.M.
2—TBA
4—All My Children
5—The Doctors
6—Movie: Bridal Path (12:45)
7—Many-Splendored Thing
8—Movie: Bridal Path (12:45)
11—Don St. Thomas
12—David Frost
13—Stock Markets

1:30 P.M.
2—Galloping Gourmet
4—Let's Make a Deal
5—Another World
6—Movie continued
7—Guiding Light
8—Movie continued
11—Laramie
12—David Frost
13—Signoff

2 P.M.
2—Paul Bernard
4—Newlywed Game
5—Return to Peyton Place
6—Movie continued
7—Secret Storm
8—Movie continued
11—Laramie
12—Secret Storm

2:30 P.M.
2—Coronation Street
4—Dating Game
5—Somerset
6—Victoria Scene
7—Edge of Night
8—What's the Good Word?
11—New Zoo Revue
12—Many-Splendored Thing

3 P.M.
2—Take 30
4—General Hospital
5—Dinah's Place
6—Take 30
7—Guide to Love
8—Another World
11—Underdog
12—It's Your Bet

3:30 P.M.
2—Edge of Night
4—One Life to Live
5—Anything You Can Do
6—Edge of Night
7—Dick Van Dyke
8—Anything You Can Do
9—Zoom
11—Speed Racer
12—What's My Line?

4 P.M.
2—Family Court
4—Love, American Style
5—Mike Douglas
6—Family Court
7—Movie: This Island Earth
8—Beat the Clock
9—Sesame Street
11—Adam's Family
12—Funorama

4:30 P.M.
2—Drop-In
4—What's My Line?
5—Mike Douglas
6—Drop-In
7—Movie continued
8—Flintstones
9—Sesame Street
11—Gentle Ben
12—Funorama

5 P.M.
2—Alphabet Soup
4—Petticoat Junction
5—Mike Douglas
6—Green Acres
7—Movie continued
8—Green Acres
9—Mister Rogers
11—Daniel Boone
12—Mothers-in-Law

5:30 P.M.
2—Get Smart
4—News
5—News
6—Hogan's Heroes
7—Movie continued
8—Hogan's Heroes
9—Electric Company
11—Daniel Boone
12—Perry Mason

RADIO LOG

AM Stations—Victoria: CJVI, 900; CFAX, 1070; CKDA, 1220; Vancouver: CJOR, 600; CBU, 690; CKNW, 980; CKWX, 1130; CHQM, 1320; CKVN, 1410. Seattle: KIRO, 710; KOMO, 1000; KING: 1090. Bellingham: KARI, 550. Port Angeles: KONP, 1450.

FM Stations—Victoria: CFMS, 98.5; Vancouver: CKLG, 96.3; CFQM, 103.5; CBC, 105.7; CBUF, 97.7 (French—6 a.m. to 1 a.m.). Seattle: KLXI, 95.7; KLSN, 96.5; KING, 98.1; KIRO, 100.7; KETO, 101.5. Tacoma: KTNT, 93.7; KLAY, 106.1. Edmonds: KSIQ, 105.3. Bellingham: KERL, 104.3.

Most stations broadcast news bulletins on the hour and on the half-hour at early morning and evening peak periods.

Major Newscasts: CBC-FM, 7 a.m.; BBC News, Monday to Saturday: National news; CFAX, CKDA and CJVI, 8 a.m., 12 noon (noon report), 5:30 p.m. (news hour); Saturday and Sunday, 8 a.m., 12:30 p.m., 6 p.m. and 10 p.m.

TIMES GOOD MUSIC HOUR

7 P.M. — CJVI

Concerto No. 2 in G Minor (Saint-Saens), Grigory Sokolov and orchestra; Granada (Lara), Franco Corelli; An American in Paris, Gershwin; E Lucevan Le Stelle, from Tosca, Franco Corelli; Ombra Mai Fu, from Xerxes, Franco Corelli.

DENNIS THE MENACE

"SURE, WE GOT A WASHER AT HOME. BUT MY MOM CAN'T TALK WITH IT."

CROSSWORD by Eugene Sheffer

ACROSS
1. Mast
5. Mountain
8. So be it
12. Cavity
13. Menagerie
14. Sport
15. Exclamation
16. Pull
17. Scottish Gaelic
18. Indicate
20. Impression
22. Amusing
26. Strass
29. Make a mistake
30. Insect egg
31. Falsehoods
32. Window recess
33. Mexican coin
34. Room in harem
35. Wicked
36. Giant
37. Dejection
40. Loiters
41. Projectile
45. Remain
47. — LeGallienne
49. Within: comb. form
50. Italian river
51. Spread hay
52. City in Nevada
53. Legal claim
54. Perceive
55. Chair

DOWN
1. Fish
2. North —
3. — King
4. Vacation areas
5. Early Mexican
6. Card game
7. Dusty
8. Representative
9. Strict disciplinarian
10. Printer's measures
11. Born
19. Golf mound
21. Auditory organ
23. Peruses
24. Passport endorsement
25. English school
26. Trudge
27. Assistant
28. Hydroplane
32. Hunting dogs
33. Gripping tool
35. Plead
36. Also
38. Glossy fiber
39. Moslem decree
42. Joint
43. Heating lamp
44. Blow a horn
45. Salt
46. Three: comb. form
48. Letter

Average time of solution: 25 min.

A	M	A	■	O	P	E	N	■	C	A	S	K
B	A	H	■	V	I	N	E	■	A	L	O	E
E	R	A	■	A	N	D	R	O	M	E	D	A
■	D	E	B	I	T	■	O	W	E	■	■	■
■	■	■	L	I	O	N	■	L	O	P	E	S
G	A	L	L	O	P	E	D	■	S	T	N	E
A	G	O	■	N	A	V	A	L	■	S	T	R
R	U	S	K	■	L	E	M	O	N	A	D	E
B	E	S	E	T	■	R	E	D	O	■	■	■
■	■	■	T	O	W	■	G	R	A	M	S	■
P	A	S	T	O	R	A	L	E	■	X	I	I
O	V	A	L	■	A	G	A	R	■	I	N	N
P	E	T	E	■	P	E	W	S	■	S	A	G

Answer to Previous Puzzle

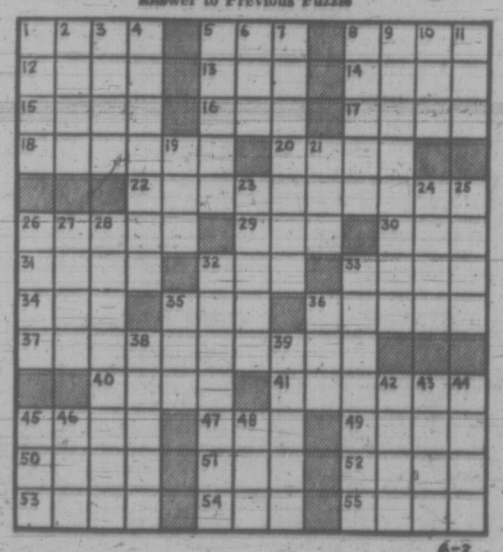

6-2

26 FEMALE HELP WANTED

THE CORPORATION OF THE DISTRICT OF OAK BAY
CLERK STENOGRAPHER
OFFICE OF THE MAYOR AND MUNICIPAL ADMINISTRATOR
Salary range $400-$480 per month. Applicants should have Grade 12 education, be experienced, with shorthand, a high degree of accuracy in typing and the ability to take directions with willingness to work hard under pressure. Applications to be made by noon June 14th, 1972. (In forms available from the Municipal Hall, 2167 Oak Bay Avenue, or by phoning 598-3311.

SINGER COMPANY OF CANADA LTD.
requires a full-time female employee whose duties include teaching sewing and sales. Home Economics graduates are encouraged to apply but persons with no experience will be considered if they show a flair for sewing and style. Arrange an appointment with Mr. Troop at 388-6291.

SIMPSON-SEARS
REQUIRES
Part-time seamstress. Applicants must be fully experienced in alterations of both women's and men's dresswear. Apply in person only to Personnel, Monday to Friday.

FILING AND BOOKKEEPING clerk for large social agency. Salary $351 to $431 range. Ability to work accurately in confidential service area essential. Send full particulars to Victoria Press Box 544.

EXPERIENCED BOOKKEEPER required for general contractors office in industrial area. Some typing and driver's licence also needed. Good salary and working conditions. Apply P.O. Box 1473, Victoria.

GRADUATE OR EXPERIENCED, mature, and reliable nurses aide required by small private hospital for 3:30 - 11:30 p.m. Wed., through Sun., permanent. Apply in person to 136 Menzies St. between 11 a.m. - 3 p.m., 383-9011.

STANDARD FURNITURE COMPany requires an experienced seamstress for drapery and, if possible, slip covers. Piece work basis. Earning potential $350 month. Apply before 10 a.f.

HELP WANTED FOR GENERAL store duties in downtown store. (No students, please). Approximately 30-35 hours per week at $1.50 per hour. Give particulars to P.O. Box 458, Victoria.

WE REQUIRE AN EXPERIenced stenographer, preferably with knowledge of dictaphone. Typing speed and accuracy are important. Please reply to P.O. Box 1474, Victoria.

LIVE-IN HELP WANTED FOR family with 3 children. Most evenings and weekends free. Only those who like children and know how to care for children need apply. 385-4924, 3621 Quadra.

MATURE WOMAN WITH OFFICE experience, typing ability and knowledge of bookkeeping. Flexible hours. Write to Victoria Press, Box 527, including references, and salary requirements.

EXPERIENCED NURSE'S AIDE for holiday and sick relief in extended care hospital. Should be able to work all shifts. 479-6311, 9 - 5, Monday to Friday.

EXPERIENCED SALES LADY, for ladies' dress shop, in local shopping centre, some bookkeeping knowledge preferred. Victoria Press, Box 503.

WANTED IMMEDIATELY, EXperienced floral designer, full time work for the right person. Salary dependent on experience. Victoria Press, Box 528.

JUBILEE BEAUTY SALON REquires experienced hairdresser, top wages, plus commission. Pleasant working conditions, established clientele. 479-3468, 383-5942.

WANTED: USHERETTE AND relief cashier with cashier experience. Must be over 18 years of age. Apply manager, Royal Theatre after 1 p.m.

SUMMER WORK
Preparation cook, salad board or grill. Interviews, after 2 p.m., Burt's Restaurant, Trounce Alley.

PART-TIME CASHIER, APPROXImately 16 to 30 hours per week, some book work required. Victoria Press, Box 508.

BANK LEDGER KEEPER REquired, previous banking experience not necessary. Phone Mr. Chambers at 386-7802.

JUNIOR CLERK FOR INVESTment firm. Quick, accurate typist, some clerical experience preferred. Victoria Press, Box 482.

EXPERIENCED PRACTICAL nurse for 4 p.m. to midnight shift in rest home, close in. References. 385-8616.

DRUGSTORE CLERKS. ONE part-time, one full time, state age and experience. Victoria Press, Box 515.

TELLER — POSTING CLERK, experienced in banking or Trust Company. Apply Victoria Press, Box 539.

EXPERIENCED QUALIFIED hairdresser wanted immediately. 478-1651, evenings 478-1480.

EXPERIENCED MAID FOR MOtel. References. Over 21. Call 386-8305 between 2-6 p.m.

FREE ROOM AND BOARD, plus Over 19 preferred, to help with housework. 383-7402.

COOK FOR RESTAURANT
383-4746

HOUSEHOLD HELP REQUIRED, 9-3, 384-8409.

27 TEACHERS WANTED

ADVERTISEMENTS IN THIS CLASSIFICATION MUST COMPLY WITH THE BRITISH COLUMBIA HUMAN RIGHTS ACT SEE COLUMN 1

SCHOOL DISTRICT No. 67
LADYSMITH
North Oyster Elementary School has vacancy for teacher capable of giving band instruction at intermediate level and acting as home room teacher to Grade 6. School has good music program of band and choral work. Position approximately half-time band instruction and half-time academic teaching. Only properly certified teacher need apply. Music degree preferred but not essential. Send application to District Superintendent of Schools, Box 189, Ladysmith.

GRADE 3 TEACHER — MALE or female — is needed for September at Boy's independent school, Oak Bay, Victoria. Applicants should write immediately, care of Victoria Press, Box 511, stating age, qualifications, experience, etc. Names of 2 references and copies of testimonials are requested.

SMITHERS
Qualified Home Economics Teachers are required for September, 1972. Please address all applications and pertinent documents to:
District Superintendent of Schools,
School Dist. No. 54 (Smithers)
P.O. Box 758, SMITHERS, B.C.

JUNIOR SECONDARY SCIENCE (grade 8-10). Master for boy's independent school Victoria — commencing September 1972. Applications must be submitted in writing, care of Victoria Press, Box 512 stating full particulars, experience, qualifications, etc.

SEPTEMBER 1972
Experienced qualified Catholic teacher, preferably male, with special interest in science and music. Home room, Grade 6. 479-4264.

29 SITUATIONS WANTED MALE

SEMI RETIRED GENTLEMAN desires part or full-time position. 25 years office experience electrical contracting business. Successfully completed hotel-motel management course. Would consider office clerical position of sales staff men's haberdashery. Telephone 384-6796.

FAMILY MAN WITH 1-TON truck (large van), some tools, contractor's licence, will do work of any nature. Painting, lawns, repairs, moving, clean-up, etc. Very reasonable rates. Phone 386-7961 anytime.

CUT LAWNS, TALL GRASS, clean up yards, basements, compost, blackberry patches. Free estimates. 385-9929 after 4.

29 SITUATIONS WANTED MALE

DUTCH LANDSCAPER
Complete gardening and landscaping service, including clean-up, rearranging, tree surgery and removal, lawns, rock walls, brick work, patios, ponds, fencing, supply of nursery stock, etc. 386-1548.

WIDOW-PENSIONERS
Painting, interior, Exterior—spray. Carpentry; panelling, built-ins, arborite, fibreglas roofs. Free estimates. 592-3495.

TWO JOURNEYMEN PAINTERS, 40 years' combined experience, will work for any fair wage. You name your price. Try us. 384-3434, 478-1254.

BUILD—REPAIR—REMODEL
Cabinets, vanities, arborite, ceiling tiles, finishing, sundecks, cement, drains, etc. 386-9930.

PART-TIME BOOKKEEPING and-or light shipping, receiving. Victoria Press, Box 539.

MAN WITH TRUCK, ANYTHING moved or disposed. Reasonable. 383-6128.

INTERIOR, EXTERIOR PAINTing, lawn cutting, rototilling, light haulingg. 656-4363 or 385-6042.

INSCAPE DESIGN. 386-2764. REAsonable rates for architectural designs. Ronald St. Louis.

MAN EXPERIENCED IN CARpentry work, also stone plumbing. Apply Victoria Press, Box 502.

UNIVERSITY STUDENT WILL scythe fields. 477-2983 anytime after 5 p.m.

JACK OF ALL TRADES.
383-6827.

STUDENT WILL CUT LAWNS, weed, etc. 592-4501 Ask for Tony.

30 SITUATIONS WANTED FEMALE

16 YEARS OFFICE EXPERIence, dictaphone, good typist, payroll, accounts receivable and payable, etc. 385-5501.

EXPERIENCED INFANT-CHILD care, day or night. Tillicum-Obed. 386-7819.

RELIABLE BABYSITTER wishes day care, Hampton Road area. Phone after 1:30, 383-7790.

CHILDCARE, MY HOME, RICHmond School-Simpsons-Sears area. 592-6235.

HOUSEWORK, EXPERIENCED, reliable. Own transportation. 479-6524.

WILL BABYSIT 1 CHILD BURNside-Harriet area. 386-6836.

32 TRADE SCHOOLS

TRAINEES WANTED
IBM Keypunch
Computer programming
N.C.R. machine accounting
Our representative is now testing in the Victoria area. For appointment phone McKay Career Training, 384-0912 or write Victoria Press, Box 223.

33 BANDS, MUSICIANS and ORCHESTRAS

PRESTIGE ENTERTAINMENT Agencies Ltd. Choose from better bands—acts. 385-4233 or 477-1207.

WEDDINGS . . . SPECIALIZED music by J.G.A., 478-2468.

36 BUSINESS SERVICES AND DIRECTORY

Accounting Service

TOTAL TAX ACCOUNTING
Business bookkeeping Income Tax Individual, Partners, Corporations.
$3.00 AND UP
Mon. - Fri. 9 - 5, or by appointment.
W. A. Brown Public Accountant
612 Johnson 385-8634

ACCOUNTING AND TAXATION "SPECIALISTS"
Accuracy and reliability guaranteed 24 HOUR telephone service.
SIMKIN ACCOUNTING SERVICE
215-635 View Street, Victoria, B.C.
Telephone 386-7074

Books

POOR RICHARD'S USED BOOKS
Bought — Sold — Exchanged
923 Fort. 384-4411, 106 W. Burnside

Bulldozers

INTERNATIONAL BULLDOZING Ltd. Loading, hauling, excavating and back filling. Top soil and gravel and fill. Land clearing, house wrecking and demolition. Landscaping. Special low rates. Phone Ollie 385-1461 anytime.

Carpenters

WE SPECIALIZE IN HOME REpairs, renovations, garages, etc. Expert workmanship at reasonable rates. Free estimates. Phone 478-3303 anytime.

GUARANTEED WORKMANSHIP for cabinets, rumpus rooms, alterations, additions, floor and ceiling tile and sundecks. Phone Bob, 386-7845, 383-9680.

RELIABLE TRADESMEN. CONcrete, framing, finishing, renovations. Free estimates. Reasonable. 386-5161.

FINISHING CARPENTRY
Exclusive: winding stairways, horseshoe breakfast nooks a specialty. $7 hourly. 652-2431.

MANY COST-SAVING IDEAS, new homes, additions, renovations, fast, courteous service. Len Grover, 478-7674.

G. C. LUNEY
Alterations, repairs, additions. Estimates 477-2478 after 6.

CABINETS, BUILT-INS, REMOdelling, expert finishing, prefer small jobs. 652-3938.

QUALITY WORK AT REASONable rates. Additions, renovations. Estimates, plans. Glover, 656-3745.

ESTIMATES, REPAIRS, RENOvations, reasonable, hourly or contract. 477-8543 evenings.

SMALL JOBS MY SPECIALTY
Howie 478-4705

FROM BASEMENT TO ATTIC, I call does it all. Howard. 385-2943.

KITCHEN CABINETS, VANITIES, very reasonable. Phone 652-2587.

TIRED OF HIGH COSTS? — ALL carpentry work. Jim, 479-3642.

Carpets and Linoleum

SACRIFICE CARPET BARGAINS
100% NYLON SHAG 5 color only—$4.95 sq. yd.
100% ACRILIC Sculptured 2 colors only—$4.95 sq. yd.
TIGHT GAUGE kitchen carpet $5.95 sq. yd.
CMHC cushion vinyl $3.95 sq. yd. (assorted colors)
ROLLENDS and REMNANTS SAVE UP TO 50%
CARPET TREND
At Langford and Skinner St., in Vic-West
386-7501

IN-HOME CARPET SERVICE. Just a phone call will bring our Carpet Specialist to your home day or evening, to show you carpet samples and help you select the right carpet for your home and your pocketbook. No obligation of course. Ask for Hugh Smith.
SLEGG BROS. LUMBER LTD.
3855 Quadra St., 479-7151

For immediate in-home service for samples and estimates of carpets, linoleum or tile call Eric Williams, 382-5111. No obligation.
Standard Furniture Co.
737 Yates Street

DEEP PILE NYLON SHAG SAVE $1.05 sq. yd.; 4 colors
KITCHEN CARPET
Only $4.95 sq. yd. 3 colors
HOURIGAN'S
CARPETS AND LINOS LTD.
715 PANDORA AVE. 386-2401

PARKER JOHNSTON LTD.
1314 Broad Street 382-9181

Cement

DEGENDT-BIRKETT
All types concrete work. Concrete cutting.
386-6959 386-6959

36 BUSINESS SERVICES AND DIRECTORY

Cement

GERDA CEMENT FINISHING. Basements, sidewalks, driveways, etc. 388-4906, 479-4756.

CEMENT WORK, ANY KIND, hand or power finishing. 592-3469 or 479-1932.

DRAINS — CEMENT — SEWERS
384-8306 Frank Polifano 383-3491

Cleanup Service

LET ME CLEAN YOUR YARD, basement, garage and attic for the usuable articles or bottles or anything you wish to pay me with. I also do excellent gardening, landscaping, tree and hedge trimming. Car removal, house painting, roofing, and general maintenance. Gutter work, residential and commercial daily and weekly disposal service. Also will buy any article of use. Will move anything anywhere for very low fee. No charge for distance. Call "Ollie." 385-1661.

$5 MINIMUM CHARGE
Young men with trucks will do yards, basements, composts etc. Roto-tilling, tree removal and moving. Very reasonable — free estimates.
Rick O'Dell, 384-6111, 479-2658
Servswell Services

NO CHARGE AND UP
Two young responsible men have large truck. Basement, attics, composts, etc. Very reasonable. Bob's, 386-2451 anytime.

HAVE LARGE TRUCK, WILL clean basements, attics, composts. Gardening and any work you wish done. Very reasonable. Tornado Clean-up. 388-6049.

PROMPT AND EFFICIENT clean-up service. Basements, composts, miscellaneous debris. Call Larry, 385-1931. After 6 p.m., 382-4627.

CLEAN-UP YARDS, BASEments, compost boxes, blackberry patches. Estimates. 385-9929 after 4.

ALEXANDER'S YARD, BASEment, compost, clean-up, service, plus rototilling and lawn service. Phone 478-7992, 479-1213 or 383-2055.

BASEMENT, YARD CLEAN-UP and hauling, lawn mowing, gardening. Free estimates. Reasonable rates. 386-4678.

FREE ESTIMATES
Hauling, clean up yards, basements and repair work. Walter Hanson, 386-9618 anytime.

RUBBISH HAULED AWAY, have a commercial vacuum cleaner. 382-9380.

A. G. PERSONAL CLEANUP SERVICE
479-4067 after 6 388-5717 anytime

CLEAN-UP: COMPOST, BASEments, etc. 388-4806.

LIGHT REMOVALS AND DELIveries. 385-0173.

Contractors

SIMPSONS-SEARS
CITATION
KITCHEN CABINETS
Let our planning and design experts plan your "Dream Kitchen." Superbly crafted cabinets in luxurious hardwood finishes. Phone for free no-obligation estimate.
When you remodel rely on the experts at
SIMPSONS-SEARS
388-9111

CUBBON KITCHEN CENTRE
—LONGBELL
—CITATION
—CRESTWOOD
A complete DESIGN and ESTIMATING SERVICE
This service is yours
For the asking
CUBON BUILDING SUPPLIES
1720 Cook 382-2139

W. CAMPELL LTD.
General Contractors
Building Consultants
479-3904

Alterations — Repairs — Cabinets
WILLIAMS, BRAY AND WILLIAMS LTD.
853 CORMORANT ST. 386-7741

FARMER CONSTRUCTION
Design — Renovations
388-5121

MAC-EVANS
General Contractors Ltd.
386-7845 479-4302

G. H. WHEATON LTD.
Repairs — Alterations — 382-2159

WHEN YOU PLAN TO HAVE AN addition, a house or a building, phone Airright Builders, 479-1160.

ALTERATIONS, REPAIRS, Doors and windows. We specialize. 385-4875, 598-1415 evenings.

Draperies

DEL INTERIORS AND MODERNizing. 1006 Russel St. 642-5111.

Dressmaking

BRIDAL RENTALS, COSTUMES formals dressmaking. 38 Burnside W 385-1542 Fashion Craft Shop.

DRESSES BY JAPANESE dressmaker. Professional job. Perfect fit. Phone 658-5977.

ANN'S DRESSMAKING
Specializing in alterations. 386-9466.

Drywall

TEXTURE AND DRYWALL, guaranteed workmanship. 642-5448, 656-1239.

PACIFIC DRYWALL COMPANY. Free estimates. 388-4650 or 383-7820.

Electrical Contractors

RESIDENTIAL REWIRING
Electric heating, appliances installed. Hydro financing.
BUCKLE ELECTRIC
479-3941 383-8082

OLDER HOMES REWIRED — NO down payment. We finance through B.C. Hydro Plan.
EDDY'S ELECTRIC — 385-7666

McCOY ELECTRIC
New and Older Homes
Rewiring Expert—Electric Heating
386-0822 or 479-7561 Eves.

Excavating

HENSON BULLDOZING LTD. Loading, hauling, excavating and backfilling. Gravel, topsoil and fill. Land clearing and burning. Specializing in subdivision developments. Free estimates. Phone 479-4234.

Fencing

FENCING SAVINGS
LAWN fence (50 ft.) $29.00
PICKET fence (50 ft.) $33.00
Fencing of wood SUPPLIED and ERECTED
Saanich lumber yard
385-2486

CHAIN LINK FENCING
— Free Estimates —
SIMPSONS-SEARS
388-9111

PACIFIC FENCING, 592-4161
Screen block—Chain link—Wood

CHAIN LINK FENCING
D.D.P. ENTERPRISES — 385-7512

Floor Sanding

JIM DUNCAN
Floor sanding and refinishing, exp. 386-1509 anytime.

Furniture Refinishing

BEDROOM - DINING ROOM suites. Pianos. 383-5571, Alpha Finishers Ltd., Eves., 479-3640.

Gardening

HARVEY'S GARDEN SERVICE, new lawns, all types of lawn care, rotovating, power raking, etc. Experienced Chinese gardener. 479-7078.

POWER RAKING, AERATING
Lawn mowing, fertilizing, etc.
GARDEN CITY SPRINKLERS
Days 383-4344 Nights 479-1725

A. G. PERSONAL CLEANUP SERVICE
Lawn and Garden Maintenance
479-4067 after 6 388-5717 anytime

FAST QUALITY GARDENING AT low rates, weekly maintenance and cleanup our specialty. Also rotovating. 477-5658.

VAN HUET MAINTENANCE. Lawn care, aerating, pruning, clean up, etc. 383-8560.

36 BUSINESS SERVICES AND DIRECTORY

Gardening

TOPSOIL, $4 YARD, DELIVered. Ph. 477-9209.

EXPERIENCED GARDENER. 592-6188.

Gutter Cleaning and Repairs

5" CONTINUOUS ALUMINIUM Gutter
In Baked Enamel
"Make no mistake, insist on 5" you pay no more!" Takes care of itself for 20 years. Factory painted. B.C. Aluminum, 479-3222

GUTTERING
Use our 20-year guaranteed white aluminum guttering.
SIMPSONS-SEARS
388-9111

— SKYLINE —
Seamless Metal Gutters Ltd.
Aluminum 5" continuous gutters. Free estimates 383-8807

Landscaping

VALENTINO, PROFESSIONAL landscape gardener, cement, rock, carpentry, fences, painting. Free estimates. Work guaranteed. 383-7560.

SALEM GROWERS LTD.
Landscaping
Garden Renovation
Bank Financing
652-2973 652-3318

VAN VEEN LANDSCAPING
Natural stone work, re-arranging, shrubs, designs, etc. 386-1541.

LANDSCAPING AND ANY TYPE rock work. Guaranteed work. 384-7351, Slavko.

HARVEY'S LANDSCAPING. Free estimates for new lawns, new design, etc. 479-7078.

BARKER LANDSCAPING
Rock Work, patios, etc. Lawn specialists. Terms. 382-8323.

TOPSOIL, $4 YARD, DELIVered. Ph. 477-9209.

Lawn Service

GRASS CUTTING, FLOWER beds cleaned, shrubs trimmed. All yard work. Free estimates. 385-3704.

LAWNS AND TALL GRASS. Experienced. Estimates. 385-9929 after 4.

Maintenance

ONE CALL DOES IT ALL. WE do all your maintenance for you. Add life to your roof, have it sprayed by us. Prevent it from moss. 479-4302 or 383-9680.

Masonry

RESIDENTIAL AND COMMERcial masonry. Hans Engbrecht, 386-2643. Free estimates. No obligation.

FIREPLACES AND REPAIRS, tile, slate, marble, brick and stone work. Sipkes Masonry, 479-7348.

FIREPLACES, CHIMNEYS AND repairs. Ron Henson, 478-1557.

BENITO BROS. MASONRY AND stonework. 386-0049.

Miscellaneous Service

SUNDECKS FIBREGLASSED. Days, 656-4389, Evenings 383-6593. Polyplast Products Ltd.

Moving

INSURED FURNITURE VANS. 2 experienced men $12.50 per hour
Save-Way Movers, 382-3340

SERVEWELL SERVICES
Rick O'Dell
384-6111 479-2658

Painters and Decorators

ISLAND DECORATORS
Painters Paperhangers
Spray Painters
Plaster Repairs
Convenient Time Payments
383-9059 Eves. 382-1479

NU-TONE PAINTING 383-6733
It's the time of year for a pleasant change, just a touch up or repaint job. Let's handle your painting problems. We give free appraisals, have reasonable rates and we do use top quality paint.

CLARK AND PATTISON PAINTING CONTRACTORS LTD.
Brush or spray. Paperhangers. Texture and vinyl work. Will do all or part of any job. Paint store, SAPOLIN GENERAL and PRATT AND LAMBERT paints, and rentals of all painters' equipment. Terms if desired. Phone 384-0443. 760 Bay St.

BROTHERS PAINTING AND DECORATING
Free appraisals, color consultant. All types of painting. All types of repairs. Commercial, farm, residential. Lowest rates. Terms. Work guaranteed. 383-8112.

TED HILL-TOUT
A complete decorating service, interior and exterior — spray or brush — papering — store — terms. For careful work at reasonable prices, please call 598-4012.

WEBB AND SON
384-6827 — Paperhanging, painting. Quick, clean, reliable. First-class workmanship. 30 years' experience Victoria. Terms if desired.

AVOID THE MESS AND LET the Professionals do it! All types of painting: Brush, rollers, spray. Commercial, residential. Free estimates. 384-0912 anytime.

PAINTING AND DECORATING
Reasonable rates. Satisfaction guaranteed. Terms. 382-7885, 479-2473.

STANFIELDS'
Painting and Decorating
Satisfaction Guaranteed
384-6896 — Free Estimates

EXPERIENCED QUALITY painting and minor repairs. Low rates, free estimates. 598-5754, 479-7628.

PAINTING, BASEMENTS, patios, porches, small jobs. Reasonable. 384-2637.

PAINTING, INTERIOR, EXTERior, reasonable rates, save money. 477-4809, 388-7907.

INSIDE-OUTSIDE PAINTING JOB done at reasonable price. Steve 382-1573.

EXTERIOR AND INTERIOR Special low prices. For clean job. Phone Douglas, 477-5807.

STUCCO WASH, INSIDE OR OUTside painting. Free estimates. 592-3469 or 479-1932.

PAINTING, DECORATING, paper hanging, reasonable. Paul Larsen. 386-0768. After 5:00 p.m.

SCANDINAVIAN
Painters and Decorators, 382-0713.

PAPER HANGING, PAINTING. Tommy Harker, 383-3474.

Plasterers

COLEMAN PLASTERING LTD. Quality work, keen prices. Free estimates for stuccoing your older house. Ph. 598-3433.

FRED BLANCHARD AND SONS
Plaster, stucco, dr

36 BUSINESS SERVICES AND DIRECTORS

Tree Service

MT. VIEW TREE SERVICE
Everything in trees. Estimates, Insured. 479-3873.

HOUSTON TREE SERVICE
Insured. Reasonable rates. Free estimates. 598-9515.

Upholstery

FURNITURE RE-UPHOLSTERY
For samples and free estimates in your home call J. Worden or G. Hodgson, 382-5111.
Standard Furniture 737 Yates

DANISH UPHOLSTERY
Estimates — Delivery — Pickups
FREE
Phone 652-1591 Anytime

38 TRAVEL

CENTRAL
CHARTER FLIGHT
INFORMATION
Year-round continuous charters to Britain and most European countries. Relative flights. Charter flights organized and arranged in detail for you, your group, club church, union or company.
FOUR SEASONS TRAVEL, a division of Pacific Rim Travel Ltd., 212 Central Building, 620 View, 384-7108. 24-hour answering service.

HAWAII (Waikiki)
SPAIN (Costa Del Sol)
JUST RELEASED
Fall Package Holidays
At new low, low prices
BUDGET TRAVEL LTD.
641 JOHNSON, 384-7121

— VICTORIA'S FIRST —
CHARTER FLIGHT
INFORMATION OFFICE
CHARTER FLIGHT
CONSULTANTS
116 Yarrow Bldg., Victoria
645 Fort St. 386-2485

HOLIDAYING?
Phone Us For Your
Charter Flight List
PICADILLY TRAVEL
760 Broughton 386-3014

CHARTER FLIGHT
DISCOUNT CLUB
Membership only—summer special July 4-23 return to London, $260. Ask for brochure on further discount flights as low as $130 one way. Weekly departure. 385-9725.

COSTA BLANCA, SPAIN, 3-BEDroom villa with pool and maid service. $65 a week. 478-5890.

YOUTH FARES TO LONDON
TRAVELWORLD. 382-3131

39 PERSONALS

DEAR MR. DEVELOPER:
Please Save
Our Gulf Islands
(SIGNED)
"The Children"
VICTORIA PRESS, BOX 465

GENTLEMAN, 48, MODERN country home, 12 miles from city. Will share with preferably unattached working girl with car, in exchange for companionship and some housework. Interview arranged. Photo. Victoria Press, Box 516.

RETIRED GENTLEMAN, vigorous, good handyman and gardener; some means, German descent; wishes to meet lady, same age, with own home for companionship. Answers strictly confidential. Victoria Press, Box 505.

WILL MRS. MONICA HARWOOD, daughter of J. F. MacLavarty, or any of her children contact Messrs. van Cuylenborg and Gray, P.O. Box 548, Victoria, B.C., regarding a matter of benefit to them.

GENTLEMAN, MIDDLE-AGED, wishes to meet younger lady for companionship and outdoors activities. (Children okay!.) Victoria Press, Box 529.

GIRL WISHES TO MEET OUTgoing guy, 22-24, object: companionship. Include photo and phone number. Victoria Press, Box 485.

YOUNG MAN, 33, WISHES TO meet sincere, sensible young woman, 22-30. Must like dancing and outdoors. Victoria Press, Box 537.

ABORTION COUNSELLING SERvice. If no answer call again. Donations appreciated. 598-2122.

ALCOHOLICS ANONYMOUS
If you have a drinking problem and want to quit, phone 383-6415.

PREGNANT AND DISTRESSED?
We can help you. Phone Birthright, 384-1431.

40 BUSINESS PERSONALS

WHEN YOU ARE UNDER PRESsure and you've had a frantic day, what you need most of all is a good night's rest with "Sound-sleep". You can fall asleep fast and naturally because it works with nature to help you relax like no other sleeping aid. For your sound sleep magnetic pillow, write Victoria Press Box 521.

FREE SERVICES PROJECT
Please Phone
383-0814
For anyone in need of help for lawns, general cleaning, gardens, painting, small carpentry jobs. Local Government Project.

CLAIRVOYANT AND TRANCE Medium: Questions answered, advice given. Mrs. Payn-Jones, 384-3603.

CLAIRVOYANT AND TRANCE Medium. Questions answered, advice given. Mrs. Payn-Jones, 384-3603.

PERSONAL VIBRATORS REpaired or modified in your home. For service write Vibrators, Box 397 Chemainus, B.C.

PRIVATE INDOOR POOL AND sauna now open, restricted basis. Queen Victoria Inn, 386-2812.

VICTORIA HYPNOSIS CENTRE Ltd., 8-819 Fort St., 388-9722.

42 EDUCATION

Register your child now for September:
—Nursery 3's
—Nursery 4's
—Kindergarten
—Grade 1
—Grade 2
Hours 7:30 a.m. to 6 p.m. Half day or full day. Classes are filling rapidly — some have only 2 or 3 openings left. Call us today for complete information or for a visit to our school.
Jiminy Crickets, 592-2488
3410 Shelbourne St.

SUMMER CHILD CARE
AGES 3-10
Jiminy Crickets is offering an interesting and varied summer program, ages 3-10. Weekly enrolment or half day, $9 per week; full day, $17.50 per week. Call today for details, 592-2488.

SAXE POINT KINDERGARTEN, Esquimalt, ages 3-5. Morning or afternoon programme. All day care service. Open 7:30-6 p.m. Fully qualified staff.

Registration now being taken for September. Mrs. M. Witwicki, 477 Joffre, 385-6660.

HIGH SCHOOL AT HOME. CANAda's Leading School. Free booklet. National College, 444 Robson St., Vancouver 3, B.C. 688-4913.

TUTORING — PROFESSIONAL help by experienced teacher. French, Math, new and old method. 598-7331.

PETER PAN NURSERY SCHOOL, Esquimalt area, register now. 383-6505.

CHRISTIAN ELEMENTARY school. Where children are happy. Grades 1-7. 384-2633.

60 FUEL

Wood

SUMMER DISCOUNTS PRES-TOlogs. 248 logs, delivered, $22 in driveway. $23.50 inside house. Reid's Fuel. 383-7662.

63 TIMBER

WANTED TIMBER STANDING or felled. Fir, cedar or hemlock logs. Top prices paid.
Ideal Sawmill Co. Ltd. 385-0441

WANTED: TIMBER
Houston Tree Service, 388-9515.

65 BUILDING SUPPLIES

STEWART & HUDSON
Building Supply Centre

HARDBOARDS

4'x8'x3-16" hardboard	1.79
4'x8'x1/4" hardboard	1.99
4'x4'x1/4" ceiling panels	1.19
4'x4'x1/4" hardboard	.99

PAINT BARGAINS

Exterior White Latex, Gal.	3.99
Exterior White Oil Paint, Gal.	3.99
Interior White Latex, Gal.	3.99

FENCE STAIN

Green — Red — Brown Per Gal.	2.49
7½" Rollers	.79
Brushes, each	.99

CEILING TILE

12"x12" 80 — sq. ft. Carton	7.99

PREFINISHED WALL PANELS

Large Selection 4'x8' Sheets, From	2.99

2" CONCRETE PATIO STONES

8"x16", Each	.35
9"x18", Each	.44
12"x12", Each	.49
12"x20", Each	.69
16"x16", Each	.63

MANY MORE SIZES TO CHOOSE FROM
VANCOUVER ISLAND HEADQUARTERS FOR FAMOUS ROCKWELL — BEAVER—DELTA AND BLACK AND DECKER TOOLS — ASK FOR MR. ERROL McCLIGGOTT.
Open Monday thru Saturday
7:30 - 5:30
CHARGES—BUDGETS
384-3211
400 Gorge Rd. East
STEWART & HUDSON

CUBBON LUMBER
515 Alpha Street (Mayfair Dist.)
1720 Cook Street 384-8181

25 pcs. 2x4—8 ft. approx. Ec.	7.95
25 pcs. 2x4 — 10 ft. Ecs.	9.95
1x10 Lograde rough cedar, ft.	.35
1x12 Lograde rough cedar, ft.	.44
2x4—6 ft. dressed good gr. ea.	.44
4 ft. cedar lath 100 pcs.	4.45
4x4—8 ft. dressed, ea.	.99
4x10 cedar bevel sdg. lin ft.	.29
1x8—4 ft. fir drop sdg. 4 pcs.	1.00
1x12 shelving, lin ft.	.16
No. 3 cedar shingles per bdle.	5.25
2x3—6 ft. .33 2x8—6 ft.	.88
2x4—6 ft. .44 2x10—6 ft.	1.30
2x6—6 ft. .66 2x12—6 ft.	1.44
4 pcs. 2x8—6 foot dressed	1.40
12 pcs. 1x2 — 6 foot dressed	1.80
6 pcs. 1x3 — 6 foot dressed	1.08
6 pcs. 1x4 —6 foot dressed	1.38
4 pcs. 1x6 — 6 foot dressed	1.32
4 pcs. 1x8 —6 foot dressed	1.76
2x4 Higrade rough cedar lin ft.	.21
2x6 Higrade rough cedar lin ft.	.32
2x8 Higrade rough cedar lin ft.	.38
2x10 Higrade rough cedar lin ft.	.34
2x12 Higrade rough cedar lin. ft.	.42
4x8—3-16 particle board	.99
4x8—5-16 R-D plywood	3.19
4x8—5/8 D. Tandis plywood	4.29
400 pcs. 1½"—4"x75" ply for	70.00
Range hoods — 2 speed	27.88
Cedar lawn chair kit	2.99
Red, green, brown stain, gal.	2.79
Rose trellises, 7 foot	1.89
Galv. garbage cans, 20 gal.	3.99
Pres-to-logs, each	10c

We Cut Glass on Cook Street
Open Fri. Nites 'til 9 p.m.
515 Alpha Street (Mayfair Dist.)
1720 Cook Street 384-8181

S. J. PEDEN LTD.

FIR PLYWOOD

4x8x1/2 sanded	$6.90
4x8x3/4 sanded	$8.25
4x8x1/2 unsanded	$5.45
4x8x3/4 unsanded	$5.75

We also stock cabinet plywood, wall panelling, mouldings, insulation, doors, bifold doors, transite sewer pipe and fittings, arborite and hardware.

S. J. PEDEN LTD.
2855 QUESNEL ST., 386-3464

why pay more?
3 ft. basket weave fence, lin. ft. .51
42" galv. farm fence, 20 rods, (330') rolls, only 37.95
4"x4"—6' fence posts 1.25
concrete incinerators 12.95
pipe thread and glass cut
corrugated plastic patio panels, white, green, yellow, clear, 26"x8'—$1.39; 26"x10'—$2.35
patio stepping stones
8"x16"— .33 10"x20"— .60
12"x24"— .90 20"x20"—1.19
24"x24"—1.80 24"x30"—2.34
we have all your gardening needs, pea stakes, bean poles, seeds, fertilizers, pesticides, tools.
fast courteous delivery at
langford building supply
and hardware
open seven days a week

READY-MIX CONCRETE
DELIVERED
On the job when you want it by co-operative drivers with the know-how to do the job right.
Mon. thru Sat.
DELIVERY
BUTLER BROTHERS
652-1121

BUILDING?
See
COLUMBIA
READY-MIX LTD.
for your
Concrete, gravel
and sand supplies.
For Free Estimates
Phone 478-1701
860 Attree Rd.
Open Mon. Thru Sat.
(6 Days)

LUMBER SALE—LUMBER SALE
2x4 — 1x6 — 1x8 — 1x10 —C&Btr
At prices you can afford from $40 per FBM and up.
Shiplap and Boards from $45 and up.
This is all new lumber, come and see for yourself.
Corner of Hillside and Bridge St.
385-6441
Free Estimates
7 a.m. to 6 p.m.
IDEAL SAWMILLS CO. LTD.
2735 Bridge St. 385-6441

USED RED BRICKS, SAND AND GRAVEL. OK TRUCKING CO. LTD., 760 TOPAZ, 386-3414.

ZINC LIGHTS AND LEAD lights, custom or stock, alterations and repairs.
MOORE WHITTINGTON LUMBER LTD.
2614 Bridge Street 386-1331

70 MUSICAL INSTRUMENTS

SOFT SOUNDS
Has the best selection of steel guitars in B.C., and a full line of accessories. Coming into its own after years of obscurity, steel guitar is the "sound of the seventies". Come in and listen to what is being done by Doug Jernigan, Buddy Emmons and Buddy Merrill. You will be enthused!
SOFT SOUNDS
2031 OakBay Ave 598-1824

BERNIE PORTER MUSIC
GET ACQUAINTED SALE
AT OUR NEW STORE
between the "Bay" and White Spot
OPEN EVERY NIGHT
Till 9 p.m. Sat., 5:30
Ask about our many specials throughout the store
735 CALEDONIA 382-9542

HALL FAIRFIELD MUSIC CENTRE LTD.
Gibson and Epiphone Guitars. Your ONE-STOP MUSIC CENTRE FOR "everything in music"
Music Lessons
728 FORT ST. 385-8349

KIMBALL ORGANS
with the "magic chord"
CLEARANCE SALE
all guitars and accessories up to 50% off.
PARAGON MUSIC CENTRE
2506 DOUGLAS 385-5275

GERRARD-HEINTZMANN player piano. Over 60 years old, $1,950. 382-6666.

MASON AND RISCH 5'8" GRAND piano. $1495. Cec King's Piano Service. 477-9918.

THE NEW
GARNET TUB 1
P.A. Bass amp.
SOUND SOURCE MUSIC
2240 Oak Bay at Monterey
598-3514

AMPEG
SOUND SOURCE MUSIC
598-3514

HOHNER ELECTRIC REED organ, 13 tone changes, suit home or small church. $395.00
REGINALD STONE
1517 Quadra 383-0239

NELSON'S MUSIC CENTRE
Sales - Service - Instruction
1320 Broad St. 385-9728

FENDER — GIBSON SALE
Still On — 30% Off
British made Premier Drums $685
TALISMAN MUSIC CENTRE
939 YATES 384-9222

TRY THE SOUND SOURCE, voice of the theatre P.A., it's fantastic. Thank you, Cold Sweat. For information contact Sound Source, 598-3514.

EKO ELECTRIC GUITAR, LES Paul cases, new pickups, strings and bridge, etc., $200. Base guitar and small amp, $50. 383-2746.

PRO-DRUM MUSIC
Sales — Service — Lessons
386-9722 893 ESQUIMALT
(Across from Maverick)

SPECIAL 1 ONLY
New Lowrey "Genie" demo. $1195.
Gleeson Music, 707 Fort, 384-9632
MUSIC AT ITS BEST

HEAR AND PLAY THE NEW Lowrey organs priced from $996.00, with automatic rhythm. Woodward's Mayfair 2nd Floor.

VICTORIA SOUND CENTRE
Gibson, Fender, Acoustic, Rodger's and Ludwig at U.S. prices.
1315 Government St. 385-4842

1 CLASSIC MODEL WURLITZER Juke Box, $300.
SCOTT PIANO AND ORGAN
612 Fort 384-4623

YAMAHA PIANOS "THE CHOICE of Professionals"
YAMAHA MUSIC CENTRE
707 FORT 384-9131

LADY'S 120-BASS SUPER LINI Camillo accordion, like new. First $260 takes. 478-6351.

SHELBY S.G. GUITAR, $99
SOFT SOUNDS MUSIC
2031 OAK BAY 598-1524

MASON AND RISCH PIANO, $349
REGINALD STONE
1517 Quadra 383-0239

PIANO TUNER — TECHNICIAN
NORMAN DUCKWORTH, 383-3083.

PIANO TUNING SEASON. SPEcial rates. 385-2324. H. Williams.

DRUM SET — JOHN GREY drums, cymbals, $150. 598-4805.

71 MUSIC TEACHERS

FRED DICKINSON, FORMERLY teacher of clarinet, Royal Manchester College of Music, will now accept clarinet students. 385-0561.

77 MOTORCYCLES

P — E — A — R — S — O — N
World of Pleasure
MOTORCYCLE DIVISION
H — O — N — D — A
Only at Pearson's
will you see row upon row — every model — every color — ready for your pleasure.
M — O — T — O
G — U — Z — Z — I
Only at Pearson's
It's fabulous — it's here! We're in short supply, but not for too long.
N — O — R — T — O — N
Only at Pearson's
All models — most colors — exclusively.
NO ONE
UNDERSELLS — OUT-TRADES
PEARSON'S
1 — 2 — 4
MOTORCYCLES
to choose from
Come in and count!

71	HONDA CB-750 Req. $1750	Today $1595
72	HONDA CB 350 Req. $1000	TODAY $895
70	YAMAHA RT 1 Req. $800	Today $695
67	NORTON 650 Req. $850	Today $695
71	YAMAHA 360 Req. $700	Today $595
71	HONDA CL 100 Req. $600	Today $495
70	YAMAHA DT1-250 Req. $550	Today $450
71	HONDA CB 100 Req. $450	Today $395
68	YAMAHA 180 Req. $450	Today $395
68	B.S.A. 441 Req. $500	Today $395
68	KAWASAKI 175 Req. $400	Today $325
72	HONDA 250 Req. $325	Today $295
69	HONDA CL 175 Req. $350	Today $275
67	YAMAHA 100 Req. $325	Today $275

Vancouver Island's
Largest Motorcycle Dealer
1-YEAR GUARANTEE
on all new
MOTORCYCLES
ALL TRADES WELCOME
EASY INSTANT CREDIT
Bank Terms Available
Every Budget Consideration
P — E — A — R — S — O — N
"World of Pleasure"
MOTORCYCLE DIVISION
3388 Douglas — 382-2222
9 to 9 — Sat. 'til 5:30
"Next to Red Lion"

YAMAHA
—60 c.c. to 650 c.c.
—All models in stock
—Complete financing
—Complete back-up parts and service
—Rider instruction
—Trade-ins welcomed
AT
MULLINS MARINE
SALES LTD.
925 Yates Street
Victoria, B.C. 382-1928

350
350
350
KAWASAKI MACH II
This 3-cylinder outperforms any other 350 cc made, and most 500s! Great acceleration, 45 h.p., top speed over 100 m.p.h. Mach II is out of this world, but priced down to earth at —
$1095
100% FINANCING
Join the Jet Set at
KAWASAKI CITY
3220 Douglas 383-8525
Open 9-9, Sat. 'til 5:30

'67 BSA 650 C.C. LIGHTNING $725. Call LEA WALLE, NATIONAL MOTORS, 384-8174. Can finance.

WE WILL TAKE YOUR BIKE IN trade on a new or used car. Call Lea Walle, National Motors, 384-8174.

LEAVING COUNTRY. '72 SUZUKI 380 GT, 3-cylinder. Very fast. Immaculate, $1330 new, sell $1100 firm. 477-2291.

1971 500 SUZUKI, IMMACULATE condition, low mileage, 388-5082 after 5:30 p.m.

HONDA 125 S.L., 1300 MILES, EXcellent condition, must sell, best offer, 383-7771

'69 HONDA SL90, REBUILT ENgine, very good condition. Asking $300. 386-1041.

1967 250 SUZUKI, GOOD PAINT. Good all-round condition. $350. 382-6638.

'69 HONDA 90 TRAIL, $175. 478-6182.

WINDSHIELD, $10.
479-7997

1971 HONDA CB 200, $650.
384-6926.

1969 YAMAHA, 80 C.C., TESTED, $200. Phone 386-9236.

450 HONDA '69, LOTS OF GO. Phone 382-6450.

1971 KAWASAKI 250 ENDURO, excellent condition. 384-4855.

77 MOTORCYCLES

TRADE-INS
WANTED
Your used bike is worth more now on a new Yamaha, TRI, BSA or BMW at
MULLINS MARINE SALES LTD.
925 Yates St. 382-1928

NOW!
NEW!
Mini Harley Davidson
Little Wonders
Road Legal
Only $385
MOTORCYCLES
BROOKLAND'S
937 Fort 383-5926

SUZUKI MOTORCYCLES
Best Deals and Service
Open Friday night till 9
FREDERICK MOTORS
616 Queens Ave. 383-0833

WILL TAKE CARS ON TRADE on newer used motorcycles. Dave Brownell, 386-8424.

WANTED GOOD MOTORCYCLE or will trade scuba equipment plus cash for same, 477-3828.

MONTESA — BULTACO
Victoria MOTORCYCLE Sales
383-7905 1551 Pear St.

'68 SUZUKI 250 T20, REBUILT motor, A-1 condition. Extras. 384-1285.

1971 YAMAHA MINI ENDURO, street or trail bike, only 450 miles on it. 479-5649.

1967 YAMAHA 305, REBUILT last fall, top condition, 2 helmets, $400. 386-9684.

1969 KAWASAKI 350. LOW MILEage. Like new, $700. Phone 479-5553.

WANTED: 175-C.C. YAMAHA ENdura, good condition. Offer. 6 p.m., 478-3003.

'67 YAMAHA 305 BIG BEAR, highest offer. 385-0277.

1967 YAMAHA 180, GOOD CONDItion. Phone 385-0291 after 6.

450 HONDA, CUSTOM, OFFERS. 383-4729.

FULLY CUSTOM HARLEY 74, NO trifliers. 642-3576.

78 BICYCLES

10-SPEEDS

		Dn.	Mo.
Eliminator	79.95	$10	$4
Ladies Eliminator	$84.95	$10	$5
Firebird	$89.95	$10	$5
Monshee	$99.95	$10	$5
Gitane	$125.00	$10	$6
Gitane De Luxe	$135.00	$15	$6
Gitane S.S.	$149.95	$15	$7

—Also agents for CRESCENT, FALCON, PHILLIPS, BOTTECHIA and OTHERS
3, 5, 10-SPEEDS
—1-Year warranty on all bikes
—All terms O.A.C. up to 2 years on balance.
—Over 500 bikes to choose from
at
MULLINS MARINE SALES LTD.
925 Yates St. 382-1928

GORDON'S SPORTING GOODS
382-5815 1030 Hillside

SPECIAL
GITANE INTERCLUB
Tubular or standard wheels
Reg. $184.50 special $160
Good stock of Peugeots, Raleighs, Apollos, Monshees and Crescent. All sizes, models and colors. At prices to compare.
TRADES WELCOME
TERMS AVAILABLE

YOU—RIDE WITH CONFIDENCE
A QUALITY BIKE FROM
RUSS HAY
RIVIERAS, APOLLOS,
PEUGEOTS, RALEIGHS
1 — 3 — 5 — 10 speeds
Full line of accessories, parts and tires
TERMS
TRADES WELCOME
RUSS HAY BICYCLE SHOP
2542 Gov't Phone 384-4722
Open 'til 9 Friday

ROYAL OAK SPORTING GOODS
You'll feel great on your new 10-speed from us — Peugeot, Gitane, CCM, Raleigh, Monshee, Apollo, Crescent, Sekine. Complete parts and accessories. TRADES — TERMS — REPAIRS. Too many USED BIKES from $10 Royal Oak Shopping Centre.

ROBINSON'S!
PUEGEOT 10-speeds
3 and 5 speed RALEIGHS
Serving Vanc. Isl. for 43 yrs.
1307 Broad 383-3429

GITANE GRAND SPORT DEluxe. New condition. Was $150, sell for $115. 384-5498

RALEIGH FIREBIRD, 10-SPEED in good condition. 388-5298, after 4 p.m.

3-SPEED MUSTANG FASTBACK, 10-speed Gitane as new, plain Mustang. 383-5903.

MAN'S 10-SPEED PEUGEOT, many extras, reasonable. 592-9[illegible] after 4 p.m.

10 SPEED PEUGEOT, EXcellent condition. With extras. Asking $100. 598-3192.

LADY'S BIKE, ALMOST NEW, $45. 385-4118.

KENT 10 SPEED, GOOD SHAPE, very little use. 385-0519 after 4.

CCM HEAVY DUTY MEN'S bike. $25. 479-2553.

PEUGEOT P-10 MAN'S 10-SPEED, near new, extras. $150. 385-7829.

80 BOATS AND MARINE

GOVERNMENT
OF CANADA
AUCTION No. 4
50 FISHING
VESSELS
DATE: SAT. JUNE 17th
PREVIEW: SAT. JUNE
10th
to SALE, 9-5 DAILY
PICTORIAL BROCHURE —
75c
MAYNARD'S
AUCTIONEERS
1233 W. GEORGIA ST.
VANCOUVER, B.C. (604)
685-7378

M.V. MAMITA
48 ft. diesel motor yacht, M.V. Mamita, formerly owned by Victoria Mayor J. Courtney Haldock. Immaculately maintained, this yacht features a full displacement hull, 671 G.M.C. power and teak and mahogany construction throughout. Special features include: 2 staterooms, 2 washrooms, fully equipped galley, 32-110 electrical system, sounder, auto-pilot, radio telephone, furnace and fully enclosed beathouse. Many other quality features. Appraised value $39,000. Viewing particulars contact J. Darcy Haddock, 388-2751 or 598-3495.

21' BRANDLMAYR
115 H.P. EVINRUDE with 70 hrs. on engine, complete with 10 h.p. kicker, dinghy, depthfinder, tach, compass, head, bilge pump. This is a really good buy at
$3,750
MULLINS MARINE
SALES LTD.
925 Yates Street
Victoria, B.C. 382-1928

ANCHORS
Grounds Tackle
Chain
Nylon Line
BOSUN'S LOCKER
580 Johnson 386-1308

SHRINE CIRCUS TICKET WINner Mrs. R. Melizza, 44 Lewis Street.

7 HORSEPOWER MERCURY, $75; 7½ Elgin, $65; 15 horsepower Evinrude with tank, $65. 384-4077.

80 BOATS AND MARINE

NATIONAL BOAT SALES
23' EXPRESS Cruiser, new 1971, 215 HP Mercruiser I-O fresh water cooled, power equipped. This is a deep-vee, fast and seaworthy. Only $7,250.
NATIONAL PROPERTIES LTD.
Marine Division
AND GEOFF SIMPSON
2271 Harbour Rd., Sidney, B.C.
656-3966

IMPROVING YOUR BOAT?
Fridges, freezer, sinks, plastic water tanks, pumps, toilets, dehumidifiers, interior panelling, 12 volt flourescent lights (low drain), table hardware, toilet chemicals, all in stock at reasonable prices.
S. J. PEDEN LTD.
2855 Quesnel St. 386-3464

YACHT BROKERS
VAN ISLE MARINA
The Most serviceable and easy to use all tide Launching Ramp in the Victoria area.
656-1138 Sidney, B.C.

ORIGIN DESIGN ASSOC. LTD.
in Esquimalt
384-7752
OUR NEW ADDRESS
867 Viewfield Rd.
Best prices on quality fibreglass supplies. RESIN $6.40 gal.
OPEN SATURDAYS

COMPLETE MARINE
ENGINE SERVICE
Repairs
Overhaul
Mobile Service
MARINER MARINE POWER
21 Cadillac — 383-6582

TRY YOUR OFFER
13'6" plywood fibreglass, professionally built. 35-h.p. Johnson and trailer. All like new, $650.
21' Cabin Cruiser
Toilet, sink and lots of extras. New 6-cylinder engine.
Both Must Sell
Phone 383-8902 after 6 p.m.

14 FT. FIBERGLASS BARE hulls with Transom in, $265. 8 ft. FG dinghies (without oars) $135.
All FG and wood boat repairs, renovations etc.
JENKINS MARINE
479-2344 479-8038

13' 3" ENTERPRISE SAILBOAT, fully equipped including canvas cover and factory trailer. Professionally built, a well cared for boat in extremely good condition. $900. Ideal boat for the novice or experienced. 598-4901.

SAFE AND RELIABLE
Double Eagle Deep-V fibreglass wide beam hull, twin 1970 130 h.p. Volvo inboard-outboard. Loaded with electronics. Marine oil stove. Fresh water cooled. Many other features. Asking $7,900. Phone 748-8909.

18' CONVERTED LIGHTHOUSE tender, planked hull, closed cabin with bunk and table over engine, new paint and canvas. 5WC engine, excellent condition throughout, ready to go. Asking $1,200. Phone 652-2354.

FOR SALE, BRANDLMAYR, 17' boat, fibreglassed, 75-h.p. Johnson motor, electric start, tandem-wheel trailer, safety equipment. All for $1,600. Drive by 2237 Estevan Ave. Phone 383-2442 or 592-2778.

WHAT A WAY TO GO!
Canadian and American charts on hand. Also courtesy flags from the courteous people. at
SHIP CHANDLERS (McQUADES)
1252 Wharf St. 383-1141

HARBOUR MACHINE LTD.
New and Used Marine Engines
PARTS and SERVICE
Propellers adjusted and repaired
31 Erie St. 383-6555

All make OUTBOARD REPAIRS fast and reasonable.
MULLINS MARINE SALES LTD.
925 Yates St.
Victoria, B.C. 382-1928

FIBREGLASS CANOES
"The best for less"
PRODESTO MARINE
546 Brookleigh Rd. 658-5271
N. side of Elk Lake

34 FOOT TROLLER, 'SNUG' A Licence. Chrysler Crown engine, 6 girdles, 100 fathom Ecolite sounder, C.B. radio, direction finder, autopilot, now fishing West Coast. $5,500. Phone 723-2066.

DAVIDSON FIBREGLASS FROSTbite dinghy, fully equipped. $250, or will trade on 14-foot fibreglass ski boat. 384-9932 days. P.O. Box 1022, Victoria.

NEW CARTOPPER 10' BY 4' ideal for two trout fishermen, sell for cash or trade up or down, on good used 3½ to 5 h.p. outboard. 598-1552.

7'11" SABOT KITS, $37
Saanich Lumber 385-2486

RANGER SAILING YACHTS
Sea Spray Yachts Ltd.
Westport Marina, Sidney, B.C.
656-5485

15½' CAPTAIN'S LAUNCH, LAPstrake, full canvas cabin, fine sea boat in excellent condition, $1,000. 656-3767 after 6.

17' EXPRESS CRUISER, FIBREglassed hull and roof, 100 h.p. Volvo inboard-outboard, head, $2200. 642-3166.

15' FIBREGLASS, SLEEperette slats, 4-piece top, 45 h.p. Chrysler electric, 5½ Johnson, trailer, $1795. 383-5572.

CAL 20 "WINDLESS", CUSfomized, many extras. Like new. Excellent racing record. Outfitted for cruising. 477-6896.

WANTED: CONTROLS AND 10-13 ft. cable for 1960 45 h.p. Merc. 478-6035, between 4-7

12' SAIL BOAT, DACRON SAIL, fibreglass bottom. $175. 9724 Fourth Street, Sidney.

WANTED — OUTBOARD motors, any make condition. Phone Gordon, 386-6424.

14' PETERBOROUGH RUNabout, new paint and trailer, $200. 382-6082.

14'3" SLOOP, SMALL CUDDY cabin, with trailer and equipment, good sailer, $1,295. 385-2728.

24' SHARK, 3 SAILS, MOTOR, dinghy, sleeps 4, fully equipped. 598-4850.

HAIDA 26-FT. SLOOP AVAILable for private charter. Phone 656-3169.

16-FT. CARVEL CABIN BOAT, 4-cylinder Sea-Mite inboard, 642-5965

MUST SELL 12' BOAT, TRAILER, 45 h.p. Mercury and controls. Offers. 592-0835.

PETE'S TENT AND AWNING, boat covers and upholstery. Call 383-8959.

4-MAN RAFT: BEAUFORT, $400. Compass, Danforth White corsair, $60. Sestial, $60. 385-2009.

WANTED: HEAT EXCHANGER for Chrysler V-8 marine motor. Phone 383-6625.

20' SLOOP, FIG HULL. MD-2 Volvo diesel, completely equipped. Phone Vancouver 261-6509.

CANOE COVE MARINA
Yacht Brokerage
Sidney, B.C. 656-3915

MARINE STOVE
Almost new, used diesel or stove oil, $125. 656-5428.

WANTED: 14' ALUMINUM STARcraft or similar make. Also trailer. 479-6993.

7' FIBREGLASS DINGHY, OARS and oarlocks, $55. Phone 479-4963.

22' BOAT, CHRYSLER 6, BOTH in good condition, $1,200. 478-3009.

15' INBOARD SPEEDBOAT, Chev V-8 598-4627.

3 H.P. JOHNSON OUTBOARD, shaft and propeller. 598-5790.

WANTED — SABOT SAILBOAT, fibreglass. Phone 746-5237 Duncan.

75 H.P. JOHNSON AND REmotes, $495 or best offer. 479-4161.

1959 JOHNSON 35 H.P., NEW controls. 351 Ker Avenue, 388-4515.

7' HYDROPLANE
386-6836

11'6" PENGUIN SAILBOAT, NEW 72 sq. ft. Dacron sails. 479-6737.

WANTED: "SPORTYAK" dinghy. 384-8736.

1970 CHRYSLER, 9.9 OUTBOARD, good shape, $300. 384-6465.

FISHING! 16' CABIN BOAT, 5 h.p. inboard, $350. 478-5995

WANTED — 12' ALUMINUM boat, motor and trailer. 388-4775.

80 BOATS AND MARINE

GIBSON POWERCRAFT
CENTRE LTD.
CONSIGNMENT SALE
19-ft. GREW FIBERGLAS RUNABOUT — Immaculate condition, complete with Camper Top, 140-hp MERCRUISER inboard-outboard, and 2000-lb. ROAD RUNNER TRAILER c-w surge brakes and electric winch. Comes complete with accessories incl. fire extinguisher, fenders, etc. $5995
SPRINGBOK ALUMINUM
BOATS

9-ft. SCAMPER	$195.
11-ft. CARTOPPER	352.
13-ft. SEASPRITE	595.
14-ft. SPORTSMAN	595.

TRADE-IN SPECIALS

8-ft. HYDRO rounabout	$250.
13-ft. PETERBORO	75.
20-ft. CABIN CRUISER	950.

"It's the service that sets us apart"
382-8291
2520 Gov't (Near Bay St.)
(Formerly Coast Power Machines)

M M M M M M M M M M
MERCURY MARINE
FIBERFORM BOATS
10' to 20'
'OPEN' Friday Night
'TIL 9 P.M.
WE SERVICE WHAT WE SELL

MERC. OUTBOARDS
4 H.P. TO 140 H.P.
MERCURY MARINE
SALES and SERVICE
Cloverdale and Oak
385-1457
M M M M M M M M M M

THE MARKET PLACE
Where buyers, sellers and dreamers come to browse.
Come Grow With Us
MARINA PARK
YACHT SALES LTD.
White Birch Rd.
656-4222
LUHRS CRUISERS

OAK BAY MARINE SALES
AND SERVICE
VICTORIA'S
INBOARD — OUTBOARD
CENTRE
Come in and see the wide range of new motors
598-3393
Members of
Coastal Yacht Brokers
Multiple Listing

COME IN
and see the new
DOUBLE EAGLE
Boats—Especially the 16 ft. hardtop
at
MULLINS MARINE
SALES LTD.
925 Yates Street
Victoria, B.C. 382-1928

THE SKOOKUM SEALER
is fast becoming the most popular sports fishing boat on the coast. A fast planing clinker design in fibreglass with mahogany seats and trim: Priced from $750. We build a complete line of clinker dinghies and sailboats from 6½-15'.
SKOOKUM BOATS
Open 7 days. Pat Bay Highway just North of Sidney. 656-3489.

WANTED
Ferro Cement Builder
For a 55' sailboat hull. Please reply as soon as possible to W. F. Lotoski, 9352 70 Avenue, Edmonton, Alberta.

BRITISH SEAGULL OUTBOARDS
SALES — PARTS — SERVICE

3¼ h.p. Featherweight	$195
4¼ h.p. Forty Plus	$215
10 h.p. Silver Century	$280
Silver Century plus (with clutch)	$348

Long shaft models add $10
VIC. LAWNMOWER HOSPITAL
834 Johnson 386-6338

16' CATHEDRAL HULL FIBERglass 7' beam, sleeper seats, windshield, 85-h.p. Chrysler OB, single lever controls, only about 40 hours on motor, 2 lifejackets, lights, battery, 5-gal. gas tank, local charts, galvanized tilt trailer, both new last summer, value over $3,000. Will sell to first cash $2,600. 748-9291 Duncan

ESTATE SALE
34' semi-displacement cruiser with flying bridge, 85 horsepower Ford diesel, new alternator and batteries. Just had bottom painted and new zincs. Telephone. Boathouse included, value, $17,000, will accept trade on "Real Estate or good paper up to value. 479-5178.

TRITON
AIR-COOLED OUTBOARDS
with water-cooled exhaust.

4 h.p.	SPECIAL $183.00
5.5 h.p.	SPECIAL $199.95
7.5 h.p.	SPECIAL $254.00

VIC. LAWNMOWER HOSPITAL
834 Johnson 386-6338

PELAGIC PACIFIC
FIBREGLASS MATERIALS
4 Huron St. 386-1811

24' FIBREGLAS TROLLER, "Pacem," A—licence, 390 Ford V-8 intercooler power, 4 spool gurdies, sounder, radio phone, cruising speed 35 m.p.h. $7,200. Phone M. Brooks, 642-5972.

TEMPEST IV 36' SEDAN CRUISER. Twin engine, many extras. Cruises up to 20 knots. Asking $22,900. 5-year bank financing. Phone 383-7161 or 658-5992.

1970 FIBREGLAS PORTacruiser houseboat. Excellent condition, fully equipped

90 GROCERIES, MEAT AND PRODUCE

VICTORIA MEAT MARKET
COMPARE ANYWHERE
625 JOHNSON STREET

WILLIAMS QUALITY MEATS
Red Brand hind quarters $74.95 ea. 795 Fort St. 384-1613

YOU PICK STRAWBERRIES, NO insecticides used. 7816 Wallace Drive, Saanichton. Phone 652-2309.

ASK US ABOUT OUR SPECIALTY on freezer beef. Super low Cost Market, 382-8196.

RHUBARB 10C POUND. 2870 Inlet. 384-9003

100 MISCELLANEOUS FOR SALE

UNDER THE YELLOW SIGN

USED SELECTION

Light oak cedar chest $49.95
5-Pce. dining suite, walnut, Duncan Phyfe $119.95
Floral studio lounge $39.95
Single dresser and mirror $39.95
Double dresser and mirror $59.95
Vanities from $19.95
Night tables from $14.95
Desks from $19.95
39" Bed units on legs from $39.95
Odd mattresses, 39" and 54" from $14.95
Bed, spring, mattress, 54" $25.00
Cogswell chairs from $39.95
Odd chesterfields from $39.95
Danish black dining chairs each $23.95
Odd metal tables from $14.95
4 Only — wooden dinette chairs each $3.95
British India carpet, 8x10, excellent condition, just cleaned $149.95

LARGE SELECTION OF NEW FURNITURE AT SPECIAL PRICES FOR OUR MID-YEAR CLEARANCE SALE

Occasional tables from $9.95
Bookcases from 20.95
Rockers from $49.95
2-Pce. chester suites from $149.95
3-Pce. bed suites from $139.95
Hoover upright cleaner $99.95

BARGAIN ANNEX
753 VIEW ST.
Division of
Standard Furniture
382-5111

LAWN EQUIPMENT HEADQUARTERS

New and reconditioned mowers — reels, rotaries, riders, tillers, compost shredders, sickle mowers, generators, water pumps (all types), sprinkler systems, outboards.

USED MOWERS
1 26" Atco $195
selection of reel mowers

RIDER MOWERS
Gilson 5 H.P. rider $349.50
Gilson 5 H.P. rear engine rider, 25" cut $447.50
Gilson 8 H.P. rear engine rider, 34" cut $599.95

VICTORIA LAWNMOWER HOSPITAL
834 Johnson 386-8338

SACRIFICE CARPET BARGAINS

—100% NYLON SHAG 1 color only—$4.95 sq. yd.
—100% ACRILIC Sculptured 3 colors only—$4.95 sq. yd.
—TIGHT GAUGE kitchen carpet $5.95 sq. yd.
—CHMC cushion vinyl $3.95 sq. yd. (assorted colors).

ROLLENDS and REMNANTS
SAVE UP TO 50%

CARPET TREND
At Langford and Skinner St. in Vic West
386-7501

GOOD USED BUYS

Modern 2-pce. green chesterfield suite $29.95
Good coffee TV's from $29.95
GOOD used refrigerators. Good working condition. From $29.95

MAIS FURNITURE
1821 Cook St.
385-2435

GLIDDEN 444 INT. LATEX White, $4.99 a gal.
—GLIDDEN 444 ext. house paint gloss white $4.99 a gal.
—Shingle stain brown $3.99 a gal.
—Latex fence paint, white $4.99 a gal.

WINDOW GLASS!
DAVE TAYLOR
DECORATING CENTRE
879 Gorge Rd. E. 384-1914

STILL A FEW LEFT
USED SEWING MACHINES
Portable electrics priced $19.95-$39. Zig Zag portables from $59—Many cabinet models, $39-$59. Berning record $219, knitting machines $39-$69. All 1 year guarantee. Terms 67 months. Sawyer Sewing Centre, 840 Fort. 386-6228.

4' BOW SAW, 1 CLOSE COUPLED toilet, 1 wall hung type, 30 lb. propane cylinder, cottage type garbage burner, car radio, fridges 7 cubic foot fridgedaire, 5 cubic foot quick freeze, 2½ cubic foot Presto cold, in working condition. 383-5903.

UPHOLSTERY REMNANTS
Assorted yardage, fabrics and vinyls. Drastically reduced prices to clear.
GREGG MANUFACTURERS
of fine upholstered furniture.
401 David at Turner 386-7369

BUNK BEDS, VANITY AND dresser; double bed with 2 chests; portable black and white TV with stand; cabinet stereo and record player; small dresser and baby articles; 2 tricycles and battery operated horse. 477-6745.

EMPIRE LOYALIST CHESTERfield with loose covers, $75. Walnut piano bench, $30. Old kitchen cabinet, perfect condition, $30. Old round wood and coal heater, $30. 4'6" Danish bed, $75. Various other items. 382-3491.

ISLAND TRADING
Now at 1717 Gov't. We sell good tools, cameras, instruments, luggage, etc. We buy with cash for same. 384-5354.

LO-COST
Lawnmower repairs, reconditioned lawnmowers, reasonable. Free pickup and delivery. 31 Regina. 384-9979.

BRAND NEW WEDDING DRESS, size 9, long and lacy, $65. 382-1649 after 6.

100 MISCELLANEOUS FOR SALE

PERMANENT PRESS
"KORATRON"
WHIP CORD PANTS
Canadian made, excellent quality. Darker shades ideal for uniforms such as delivery men, gas station attendants, etc. Waist sizes 32 to 44. $8.95.

SPENCER'S STORES LTD.
1110 Gov't. St. "Downtown"

CAMP FURNITURE
2' and 30" TABLES, aborite covered wood tops with round or pedestal type aluminum legs MATCHING BENCHES, wooden seat with leatherette covered cushions. Aluminum frame and legs.
SEE THEM IN OUR BASEMENT HIDEWAY
CAPITAL IRON AND METALS LTD.
1832 Store St. 385-9703

TWO 22" ELECTRIC RANGES, $12 and $20. Cyclos oil range, tank and stand, $25. Old bed chesterfield and chair, maroon, $15. Paint sprayer gun and compressor, $35. 10 cu. ft. Viking fridge, 4½ years old, $75. Goltcraft woods, like new, $40. 120 bass piano accordion, $80. Briscoe harmony chord organ, $70. Short wave radio, $30. 21" TV, $30. Old wringer washer, $10. 385-0856.

LARGE SELECTION
of used console and portable TVs from $39
also radios from $5.00
New rabbit ears from $2.49
KENT'S LTD.
742 Fort St. 383-7104

GILSON MINIBIKES
4 h.p. motor, jackshaft, heavy frame, special $199.95. We stock clutches, jackshafts, sprockets, controls, etc., etc.
10-SPEED BIKES. REG. $89.95. Now $79.95. Assemble it yourself, "in box price" — $69.95.
VIC. LAWNMOWER HOSPITAL
834 Johnston 386-8338

ADMIRAL 10 CU. FT. REFRIGERATOR. Special $199. Left-hand door 14 cu., white, gold or avocado from $359. Side-by-side 3-door, gold $585.
BUTLER BROTHERS
1720 Douglas 383-6911
(OPPOSITE THE BAY)

WHITE WEDDING GOWN WITH cathedral length train. Size 11-12. Pink chiffon bridesmaid dress, long pet sleeves, size 12. Maytag washer and dryer, both in excellent condition. All very reasonably priced. Telephone 592-3817.

LEAVING PROVINCE. IMMEDIate sale. Double bed, $40; black vinyl couch and chair, reversible to red Houndstooth, coffee and end tables, $95; baby crib and accessories, $13. Phone 386-8268.

WALKIE-TALKIES, ½ PRICE, $75; umbrella table; TV, $70; hide-a-bed, $65; radio and 3-speed player, $30; chair, $15; Singer treadle, $25. Miscellaneous. Perfect condition. Offers. 477-3767.

FAMILY FUN!
Archery—fishing—camping
ROBINSON'S
1307 Broad St. 385-3429

OLD DRESSER WITH MIRROR, $12; high chair, $7; exercise bike, $35; French provincial love seat, $120; hide-a-bed, $65; silver plated on copper 5-piece tea and coffee service, $40. 592-1968.

HOOVER WASHER-SPIN DRYER, as new, $85; one bronze toned table and four chairs, $25; dressmaker's form, 34" bust and up, $10. 383-6809.

GARAGE SALE
Kitchen suite, carpets, recliner chair, garden tools and other miscellaneous items. 1416 Fairfield Road. 385-4364.

KEEP THE LONELIEST GUY IN TOWN BUSY
Let him install a Maytag washer for you. Just call C. Tayler, 707 Johnson. 383-3281.

BASEMENT SALE, 624 BATTERY Street, power lawnmower, girl and boy's bike, oak table, television, 12-string guitar, miscellaneous items.

DRAPES TO FIT WINDOW 16'6" wide x 5'3" long, neutral shade, Milium lined. Cost $200. 1 year old, in excellent condition. Price $95. Call before 7:30 p.m., 385-4008.

WHITE CHINA PEDESTAL basin with taps, $15. New Cuthbert deck faucet for kitchen sink, $20. 592-6775.

SPEED QUEEN WASHER AND dryer, space heater, miscellaneous garden tools and electrical household small appliances. 478-3469.

TEAK DINING SET, 4 VERY smart chairs, sell separately, table $80, chairs $85; portable electric oven, $15. 384-3539.

ORNATE IRON AND BRASS BED with dresser, old style buffet, dining room set and small stove. 385-9303.

CHAIN SAW, AS IS, $40. SINGER canaries, $8. Wanted: 10-speed, good condition and make, reasonable. 598-5548.

POWER LAWNMOWERS, GAS and electric. Good condition, $20, $35. TV, $20. Cartop carrier, $8. 478-2442.

DINETTE SUITE, LIKE NEW; portable paint sprayer; ¾-size box spring and mattress; other articles. 592-0422 between 11-5 p.m.

TYPE 'N WRITE SHOP
Used typewriters and adders bought and sold.
744 Johnson 385-3112

36" CRAFTSMAN WOOD LATHE plus accessories, $150. Rotary antique, $50, firm. 479-3600.

PLAY-PEN; HIGH-CHAIR; CRIB, playtex nurser; carseat; sterilizer; etc. 383-4680.

FISHER HP100 HEADPHONES, $50. Cannon movie camera, $80. 598-4618.

PRICE'S KEY SHOP
Safes, Locks, Keys
847 Fort 384-6221

COMBINATION TV-AM-FM PORtable, $150. 6 Year size crib, new, $50. High chair, $10. 477-8248.

BASEMENT SALE: BEDROOM suite, 39" bed, table, chairs, miscellaneous. 903 Dellwood.

FOR SALE: UTILITY TRAILER. Heavy duty Beaver jointer, 6". 479-6421.

NEW RUMPUS BAR, $30; NEW love seat, $50; Coleman stove, $8; sewing machine, $15. 479-6737.

12 CU. FT. UPRIGHT DEEP freeze, $79. 90-Day guarantee. 384-7813, All Temp.

REEL TYPE MOWER, ONE year, $80 firm. 20 mixed shrubs, cheap. 479-3926.

HEARING AID, BEHIND EAR, never used, English made, $30. 385-2127.

TRAILER AXLE, VINTAGE License plates, spare boat gas tanks. 385-5635.

BRAUN MULTI PRESS JUICE extractor, excellent condition. Offers. 592-0144.

5" CONTINUOUS GUTTERS, ENamelled. B.C. Aluminum. 479-3232.

DOMESTIC REFRIGERATOR, 30½"x36", $35. 384-7813 All-Temp.

MAYTAG WASHER, 1-YEAR-OLD, avocado, $150. 592-4442.

ELECTRIC POWER MOWER, $30. 2660 Cadboro Bay Rd.

19" ROTARY TORO LAWNmower, $50. Phone 598-2742.

SHRINE CIRCUS TICKET WINner, A. Smith, 96 Marler Drive.

SECTIONAL CHESTERFIELD, chair, Etc. After six 383-0775.

TENT GOOD CONDITION 9'X12', $40. 384-4429. After six.

STEELCRAFT GARAGE DOOR, 7'6"x6'7". New. Phone 384-9011.

OLDER McCLARY FRIDGE AND stove, working order, $50. 478-7526.

PIONEER POWER SAW, BAR and chain, good condition. 479-5649.

ONE SINGER FEATHERWEIGHT sewing machine, $40. 479-5471.

USED SEWING MACHINES, RECONDITIONED, $18 and up. 479-1791.

MUST SELL, HOUSEHOLD FURnishings. Reasonable. 598-5386.

MOVING: HOUSEHOLD ITEMS, 652-3163 after 5.

100 MISCELLANEOUS FOR SALE

THE TRADERS
WAREHOUSE

Colonial chesterfield suite
High back reversible custom $69.95
14 cu. ft. Admiral freezer $109.00
Rose-beige chesterfield suite $29.95
4 piece sectional suite with high arms, in maroon velour $49.95
Hide-a-bed $129.95
Hoover washer spin dryer $99.95
5-pc dinette $39.95
14 cu. ft. Frigidaire de luxe $175.00
30" Moffat de luxe range (like new) $139.95
Floral swivel rocker $9.95
39" Hollywood beds with headboards, quilted mattresses (brand new) only, each $55.00
Pole lamp $10.00
De luxe coffee table $19.95
18 cu. ft. McClary Easy freezer (like new) $160.00

Warehouse open till 5 p.m.

IN OUR STORE

19" portable TV, like new $99.95
23" de luxe console TV $139.95
Admiral console AM-FM stereo (new condition) $199.95
5-pce. de luxe dinette (new condition), walnut and tangerine swivel chairs $149.95
Empire Loyalist 7-pce. dining room suite (as new condition) $395.00
Glass front china cabinet $49.95

715 FINLAYSON 388-6264
Store open nightly till 9 p.m.

ANNUAL GRADUATION —SPECIAL—
SUITS!
in popular colors and stylings, double knits.
$69.50
LES PALMER LTD.
714 View 382-2825

XXXXXXXXXXXXXXXXXXXXX

EATON'S
WAREHOUSE
STORE
749 VIEW ST.
Remember You Can
Budget Charge
Through Our
Customer's Accounts
Office, 3rd. Floor

XXXXXXXXXXXXXXXXXXXXX

MEL'S MEL'S MEL'S MEL'S
BARGAINS

Walnut chest of drawers $24.50
Walnut 66" long hall table $50.00
Girl's bicycle $24.50
5-pce. kitchen dinette $69.50
2-pce. French provincial lime green chesterfield suite $199.50
9x15 Hooked rug $85.00

MEL'S BARGAINS
823 Pandora Ave. 384-3152
Opposite B.C. Hydro
MEL'S MEL'S MEL'S MEL'S

PEOPLE'S TRADING POST
2516 Trans-Canada Highway
Open Sunday 1-6 p.m.
478-3933
"THE POST WITH THE MOST"

SPECIAL SPRING OFFER
On candle-glow interior latex $3.49 gal., limited time only.
Available at
COLWOOD PAINT POT
478-5525
SIDNEY PAINT FACTORY
656-3358

RUGS LOOK "NEW" IT'S SO easy with RUG-MATE stain removing rug shampoo. Rent electric shampooer for $1.00, plus materials. Clark and Pattison, 760 Bay St. See our ad under Painters for other supplies.

PURE WOOLEN GREEN BROADloom 20'x12' and extra pieces, $250. Pair red plush curtains, $15. 3 salmon rods, tackle, $25. Wooden kitchen table, 2 chairs, $20. Stepladder 4', $5. Phone 387-1726.

ONE CONVERTO COUCH AND chair in good condition. Smoked glass top Silverlone stereo plus speakers; Sears table top hairdryer; Hoover floor polisher. 592-0635.

ARC WELDER, 180 AMP, AC, liquid carbonic, 25 ft. stinger and ground, 20 ft. hook-up wire, helmet, hammer and rods, $150. 386-2073.

DICKER MARTENS PAINT CO. Closed oil fence stain — white, red, chocolate, green.
Reg. $4.25 Special $3.49 a gal.
Factory to you prices 383-1127

A.B.C. ELECTRIC—382-7221
New and rebuilt appliances. Vacuum cleaners, polishers, etc. One-year warranty. Good selection. Reasonable prices. 831 Yates.

LOMBARD CHAIN SAWS
16" Bar and Chain
Reg. $179.95 Now $139.95
VIC. LAWNMOWER HOSPITAL
834 Johnson 386-8338

CHESTERFIELD SUITE, DINING room table, table and chairs, coffee and end tables, dresser, double bed, hat rack, TV, lamp, crib, 383-0274.

COLEMAN STOVE, COOLER, lamp, $10 each. Sony tape recorder and tapes, $45. Car transistor, clock radios, $20 each. All in excellent condition. 652-1484.

OLIVETTI AUDIT MACHINE, electric adding machine, Remington Rand typewriter, accounts storage roll top metal unit. 382-2436.

VANITY AND BENCH $32.50, small Daveno $8.00; typewriter as is $5.00, RCA portable non-stereo record player as is $8.00; wicker baby bassinet, $4.00. 385-8420.

SINGLE BOX SPRING AND mattress, $25. Water skis, complete, $60. Reel-to-reel Phillips tape recorder and speakers, $300. 383-2746.

NEW SHEFFIELD STAINLESS steel carving set; 2-piece, blue, 4-seater chesterfield suite, excellent condition; 3x27x72" foam. 384-5240 after 5 p.m.

HOOVER UPRIGHT VACUUM, 2 years old, excellent condition, $40 or offer. Sunbeam electric lawnmower, $35 or offer. 598-4707.

PREHUNG DOORS. PREfinished and bi-folds. Fancy exterior door. All sizes. Special Spring prices. 386-0286.

AUTOMATIC TELEPHONE ANSwering machine, 24-hour operation. Rent to own, $10.88 month. R. and T. Business Systems, 384-8145.

IMPRESS YOUR GUESTS WITH gourmet Italian dinner. Heat and serve; ravioli, lasagna, cannelloni. Free delivery. 479-4679.

LATE MODEL BEATTY WASHer, 5-5 cu. ft., pump and timer, $49. Floor polisher, $10. 592-2684 mornings.

OLDER TYPE DESK, MARINE compass, $10; stereo earphones, $8; camera tripod, $7. 479-7997.

SELLING OUT SECTIONAL, amber chesterfields, fridge, 40" stove, bikes. 382-4606.

SOFA, CHAIR, RUG, RUBBER underlay, dressers, stroller, like new. 382-8056.

HYDRAULIC CEDAR SHAKE splitter. 3131 Kingsley between 5-7 p.m.

HOUSEHOLD FURNITURE, dishes and odds and ends. Phone anytime, 384-1214. No dealers.

PREHUNG DOORS AND BIfolds, left over from large apartment job. 386-6634.

MOVING TO EAST; ALL KINDS of furniture and items for sale. Very reasonable. 384-3896.

CONTACT BATHROOM VANITY with Citrus china base, $39.50. 477-8401.

14' PLYWOOD BOAT WITH CONtrols and windshield. Old couch and chair. 477-2315.

ONE BABY TENDA, $15; BABY crib, 6 years size, no mattress, $15; kitchen table, $5. 477-4278.

2 DOUBLE INSULATED ALUMInum windows for camper or trailer. 1225 Rudlin Street.

NICE WEATHERPROOF CARTOP carrier, $25. 9x12 cabin tent, $30. 3 air mattresses, $5 each. 386-1288.

CITY OFFICE EQUIPMENT LTD.
Student typewriter rentals
826 Yates 386-8396

100 MISCELLANEOUS FOR SALE

52-PIECE
ENGLISH
DINNER SET
ONLY 3 SETS LEFT

An extraordinary purchase brings you this fantastic saving. Genuine ENGLISH semi-porcelain dinnerware from Barratt's of Staffordshire. Beautifully crafted; has finely sculptured swirl design with handsome white glaze finish plus 22-CARAT GOLD BAND 8-place setting includes sugar, cream, platter and salad bowl, total 52 pieces.
Regular $19.95
SALE $12.99 Set
No Free Deliveries
Please
SPENCER'S STORES LTD.
1110 Gov't. St. "Downtown"

PAY CASH—SAVE 30%
New 2-pce. chesterfield suites $159.00 to $399.00; hide-a-beds $129.00 to $199.00; love seats 2 for $195.00, convertos $69.00, bedroom suites $79.00 to $499.00, bunk beds $99.00, single Hollywood beds $32.50 to $56.95, chests of drawers $19.00 to $69.00, dressers $22.50 to $49.00, wardrobes $32.00 to $59.00, crib with new mattress $27.50, roll-away cots $24.50 and $29.00, 8-pce. oak dining suite $329.00, Duncan Phyfe drop-leaf table and 4 chairs $175.00, round rock maple table with 4 chairs $199.00, 5-pce. kitchen sets $29.50 to $69.50, 7-pce. kitchen suite $75.00, buffets $24.50 to $159.00, china cabinets $39.95 to $179.00, walnut drop front desk $119.00, secretaire desk $95.00 to $229.00, roll top desk $269.00, tea wagon $95.00, compact vac. $59.00, portable TV $79.00. No cash? Use your Chargex.
PANDORA FURNITURE
NEW AND USED FURNITURE
1038 Pandora Ave.
383-6319

BARGAIN BASEMENT

Davenport and chair $9.95
Kitchen suites $22.95 up
Steamer trunks $9.95 up
Near new bedroom suite $189.95
Complete beds from $39.95

Much, much more at
ROYAL FURNITURE AND APPLIANCES
753 Johnson 388-9021

TELE TECH SERVICES LTD.
1202 Wharf Street
385-6782.
FOR YOUR SUMMER ENJOYMENT
Barbecue Grills, Patio Tables, Rotisseries — from $1 - $4.50
Business Hours
8:30 - 5:30
Mon. to Fri.

SPEED QUEEN WASHING MAchine, 5 years old, excellent condition, $175. Wunda-weave rug, 10x12, brown tweed, with underlay, $75. Solid oak desk, 34x54, $75. Older type chesterfield and chair, $35. 4 chrome kitchen chairs, $20. Double bed, mattress and spring, good condition, $35. Lamps, coffee table, small chest of drawers, desk, $5-$10. 652-1050, 656-3225.

ABEL TRADING
422 JOHN STREET
Reception counter, suitable for real estate office, etc. 1½' truck deck, telescopic hoist, can be seen working. Old beat-up oak office desk. We are clearing out our upstairs full of junk. Make us an offer on anything. 388-6541.

USED ROTOVATOR, USED Riding mower, two shop-soiled John Deere riding mowers, Parker vacuum sweepers. Chain saws $135. Full line of John Deere riding mowers, sickle bar mowers, 3 sizes, lawn grass sweepers.
VICTORIA JEEP
HILLSIDE at ROCK BAY

WESTINGHOUSE COMBINATION TV radio and stereo, excellent condition, $150. Wilton carpet, $20. Chesterfield suite suitable for rumpus room, $25. Arborite kitchen table, $18. Blonde cocktail cabinet, $30. Record cabinet, $20. Also other items. Moving to apartment. Phone 477-1360.

ROYAL OAK HOBBIES
Royal Oak shopping centre
Flying time is here! See our selection of ready to fly planes and kits 479-7814.

RENTAL FURNITURE, CARpets, TVs, roll-a-ways, beds, chesterfields, etc., for sale ½ price and better. Some items like new. No exchanges or refunds. Store hours: 10-4 p.m., Monday to Friday only. View at 3450 Quadra St.

MOVING MUST SELL, HOUSEhold full of furniture, Moffat fridge, Frigidaire brown range, washer, dryer, coffee tables, bedroom suites, chesterfield suite and dining room suite, miscellaneous items. 384-0679.

WATERPROOF
CANVAS TARPAULINS
Priced from $5.95 for size 9'x7'.
IDEAL FOR CAMPING.
VICTORIA TENT AND AWNING
831 Fisgard St. 387-5215

STEEL SECTIONAL OVERHEAD garage door, 10'x10', with all hardware, $100. One 24" electric range, $25. One 40" electric range, $35. Both in working condition. Phone 656-1638 or 656-4747.

G.E. TOASTER; HIKING BOOTS, size 11-11½; double bed, 5.60-6.00x13 snow chains; used radio and TV tubes, 2 electric shavers; office typewriter and desk. All good condition. 384-9903.

MOVING HIDE-A-BED, 30" electric range; chesterfield; bedroom suite; fireplace screen; grate, curb; 9x12, 8x9 carpets; dresser, 23" TV; step stool. 477-3907.

SMALL SANYO STEREO, $40; man's bicycle, $15; Proctor toaster, $7; AM-FM radio, $16; sham iron, $8; electric frypan, $6. All in good condition. 387-8063.

NEAR NEW G.E. WRINGER washer, 9x12 beige carpet and foam underlay, bathroom sink with legs and towel bars. Phone 592-6985.

RADIAL ARM SAW, 8" HYDROplane boat, Built Tables, lamps, Volkswagen camper mould. 385-6217.

THE ROCKHOUND SHOP
All rock-hobby items and genuine stone jewelry. 850 Tolmie. 386-6241. (Closed Mon., open Fri. to 9 p.m.)

FOUR-PIECE BEDROOM SUITE, twin beds; like new. Wall mirror, fireplace accessories, 2 kitchen chairs. 477-3950.

BUY, SELL, SWAP: EVERY SUNday, 10 a.m.-5 p.m. at Swap and Shop, Tillicum Drive-In Theatre. For information. 385-9487.

CANADA MINT AND USED stamps including high value Jubilees. Also world wide stamps. 477-3907.

KNITTING MACHINE, PASSAP Duomatic, like new, extras, lessons $250. 754-6150.

SET OF GOLF CLUBS WITH bag, $25. Kindness 20 pair setter. 386-9927.

KITCHEN CUPBOARDS 25" stainless steel sink; 34" metal window. 477-4070.

COMPLETE LIBRARY, 71-PIECE encyclopedia, $450. I will consider any reasonable offer. 386-7104.

$300 WHEELCHAIR, EXCELLENT condition. Sell for $155. 386-9972 or 592-7818.

NATIONAL CASH REGISTER, gives out tape only up to $9.99. 656-4894.

BUGGY, STROLLER, BATH, jolly jumper, car bed, bottles, cuddle seat. 479-3892.

COMBINATION BOAT AND UTILity trailer. Phone 386-6807.

150' OF 3-RAIL RANCHER FENCing with posts, $50. 656-4875.

SLENDER BENDER, NEW CONdition. 386-6686.

OLD OAK DRESSER, 3'X4', 3-flue chimney guard. 478-3960.

BIG TRICYCLE (VICKI BIKE) New cost $49, asking $25. 598-4863.

100 MISCELLANEOUS FOR SALE

30" FRIGIDAIRE REFRIGERator, 40" Frigidaire electric stove, both in good condition. 598-2591.

LAWNMOWER, FRIDGE, fringer, knitting machine. 478-5908 after 4 and weekend.

KITCHENAID DISH WASHER, like new. $150. 382-0272.

105 MISCELLANEOUS WANTED

MONEY IN A HURRY
CASH LOANS on tools, guns, musical instruments, cameras. We BUY also WEAPONS, INSTRUMENTS, etc., for READY CASH
B-J TRADING CENTRE
OPPOSITE Pet Shop
617 Johnson St. Tel. 383-9513

SIDNEY BARGAIN HOUSE
We pay top prices for goods of all descriptions, from a handbill to a house full. Furniture, tools, appliances, glassware, dishes, etc. Our specialty is antiques. 2372 Beacon Ave., Sidney. 656-3621.

THE SALVATION ARMY
Needs your re-useable clothing, furniture and household goods. Help us to help others. Family Thrift Stores, Victoria, Sidney and Langford. For pickup 384-2295.

MOVING — WANTED BY JULY 1st. Bedroom suite, twin beds preferred. Dinette suite, living room furniture, rug approximately 12x14, in excellent condition. 386-2964. Apartment 114.

NEW AND USED FURNITURE WANTED
Len's Furniture
Island Furniture Mart
652-3649

LUNDS
AUCTIONEERS
APPRAISE AND BUY FOR CASH
926 Fort 386-3308

KILSHAW'S
AUCTIONEERS
Buy — Sell — Appraise
1115 Fort 384-6441

MOVING — WANTED BY JULY 1st. Bedroom suite, twin beds preferred. Dinette suite, living room furniture, rug approximately 12x14, in excellent condition. 386-2964. Apartment 114.

FAMILY TRADING LTD.
Cash for furniture, tools, appliances, guns, etc.
731 Bridgstream 479-5633
Mon. - Fri. 9 a.m. - 6 p.m.
Sun. 1-5 p.m.

IMMEDIATE CASH
We buy good used furniture, appliances, TVs, etc. BETTER Buy days 385-4345 or Eves. 383-6286.

BUY, SELL, SWAP: EVERY SUNday, 10 a.m.-5 p.m., at Swap and Shop, Tillicum Drive-In Theatre. For information, 385-9487.

PRODUCTION QUALITY, ADjustable cut, electric hand plane, heavy duty swivel bench vise. 479-3098.

WANTED OLD CANADIAN AND U.S. coins, also old Canadian Bank Notes. 477-4870.

WE BUY YOUR FURNITURE, household goods, pictures, tools etc. Best cash prices. 386-6462.

TENNIS INSTRUCTOR FOR PRIvate lessons, call 479-1681. Before 5 p.m. weekdays.

GOOD BOOKS ALWAYS BOUGHT
HAUNTED BOOKSHOP
845 Fort 382-1437

ANY OLD JEWELRY, SNUFF bottles, jade, ivory carvings, etc. Bygone's, 1034 Fort. 383-6625.

SPOT CASH
For good furniture-appliances
ROYAL FURNITURE 388-9021

KITCHEN SINK-COUNTER UNIT. 110" Rangette. 386-1429 evenings and weekends.

NON-WORKING OR BROKEN TVs wanted. Will haul away free. 386-0716.

WANTED CHINESE HOOKED rugs, color off white, 8'x4½', 3'x3', 3'x2'. 479-3337.

WANTED ELECTRIC TABLEmodel potter's wheel. Phone 479-5464 after 6 p.m.

MODERN USED BATHTUB, taps, basin, kitchen cabinets, sink, taps, gas range. Old oak. 598-3196.

WANTED: OLDER '30 RANGE, fridge and table. Reasonable. 477-5092.

HIDE-A-BED, GOOD CONDITION. 385-0017.

WANTED: LAWN SWEEPER. 656-4875.

REASONABLE OAK DESK, DEAcon bench, nest of tables. 592-9309.

FRIDGES, FREEZERS BOUGHT. 384-7813. All-Temp.

SQUARE DEAL BUYS
383-1221 1126 Hillside 383-1463

WANTED: PATCHWORK QUILT. Please phone 592-4928 evenings.

TENT
388-4016.

TENT WANTED 9'X12' OR 9'X15', reasonable price. 385-2397.

109 MISCELLANEOUS TO RENT

RENT TO OWN
NEW SEWING MACHINES
Domestic and Industrial
SAWYER SEWING CENTRES
840 Fort St. 388-6228

112 WANTED TO RENT MISCELLANEOUS

CENTRALLY LOCATED VACANT lot for rent, suitable for parking, storage, etc. Will fence to accommodate. Contact O.K. Trucking Limited—Garry Rae. 386-3414.

115 SWAPS

ANYTHING TAKEN IN TRADE for part payment on new or used cars. See GORDON PHILLIPS — NATIONAL MOTORS. 384-8174.

BUY, SELL, SWAP: EVERY SUNday, 10 a.m.-5 p.m. at Swap and Shop, Tillicum Drive-In Theatre. For information 385-9487.

2 WATERFRONT LOTS WILL take boat, car, etc. as down payment. Clear title. Full price $15,000. 478-6108.

1970 METEOR RIDEAU 500 2-door hardtop, will swap for mortgage, property, or what have you. 598-5639.

1955 CHEV. NOMAD, V-8, WILL trade for what have you?? Needs body work. $550. 478-6108.

WILL TRADE $6,000 EQUITY IN Brentwood acreage — What offers? 382-3760.

'64 CHEV. ½-TON WITH FACtory made canopy, also 3 plywood canopy. 382-1595.

FLEETWOOD CHORD ORGAN for canoe and tent trailer of $150. 477-3054.

'66 G.M.C. TANDEM DUMP, full air, custom cab. Accept 17' to 26' boat as part payment. 478-1314.

'51 DODGE WAGON, TRADE, sell. Need digging done, anyone interested. 386-7634.

117 ANTIQUES

LUNDS — JUNE
ANTIQUE AUCTION
— Consignments
Now being accepted
926 Fort St. 386-3308

KILSHAW'S
Buy for Cash
Appraise for all purposes
1115 Fort 384-6441

AUTHENTIC GEORGIAN GAME table, mahogany, mint condition. 387-1968.

ANTIQUE ORGAN, EXCELLENT condition. Phone after 2:30. 642-3645.

CASH FOR ANTIQUES AND OLD things. Bygones, 1034 Fort. 383-6625.

OLD AMERICAN CHINA CABInet. Phone 384-6876.

120 GARDEN SUPPLIES

Fertilizer

WHY PAY? CHICKEN MANURE, no charge. Oaks Poultry Farm, 680 Downey Road, Sidney. 656-2465.

SIDNEY DUCK FARM. 656-4472. Duck manure, 60c bag, delivered.

OLD COW MANURE, $4 YD. BAG $1. 385-4256.

Plowing, Rotovating and Cultivating

C. STARCK, ROTOVATING, brush and grass cut, post holes, etc.; loading and hauling. 479-3557.

120 GARDEN SUPPLIES

Plowing, Rotovating and Cultivating

CENTRAL SAANICH TRACTOR
Rotovate, plow, cult, level, etc. Loader, post holes and custom haying complete with conditioner. 652-3386.

A. G. SMALL TRACTOR SERVICE
Small Machine Work
Mowing, rotovating, plowing, light loader work. Free Estimates.
479-6567 after 6 388-5717 anytime

GORDON'S TRACTOR SERVICE. Rotovate, level, cultivate, plow, disc, post holes, loading and hauling, top soil, fill, manure, custom haying. 652-2759.

COOPER'S TRACTOR SERVICE Gardens, yards tractor, rotovated, plowed, cultivated and levelled. Mowing. 382-9316.

DON'S TRACTOR SERVICE
Rotovate, plow, cultivate, mow, loader and truck, blade. 477-3913.

5 HP. ROTOTILLER. EXPERIenced. Estimates. 385-9929 after 4.

Seeds, Bulbs, Plants Trees, shrubs

CLEARANCE OF HEATHER plants: 40c and 50c each. Wilson's Heather Gardens, 264 Harland Rd.

TOMATO, GERANIUM AND some bedding out plants. Apply 1424 Edgeware Rd.

FREE HOUSEPLANTS. VIOLETS, cactus, etc. 598-2468, not Sunday.

Tools and Supplies

ZENITH ROTOTILLER, 4 HORSEgolver, like new. $85. 656-5637.

Top Soil, Rocks and Fill

REALLY GOOD TOP SOIL. CONTACT LAYRITZ NURSERIES. 384-6943

THE SOIL PEOPLE
RICH, BLACK, TOP SOIL WITH peat added. 3 yards, $12. Delivered 478-1264.

ROTOTILLED SOIL, $4 YARD delivered, minimum 8-yard load. 386-1218.

BLACK LOAM OR PEAT SOIL. 7 yards, $35; 4 yards, $21; bag $1.50. 385-4356.

TOPSOIL, $4 YARD. DELIVered. 477-9309.

125 PETS AND SUPPLIES

READY TO LEAVE MOTHER — 5 purebred, copper eyed Persian kittens, all pure white 3 females, 2 males. 8 weeks old. Sired by famous "Cinnamon Lane Barnby" Queen and are imported from Valrhodes Cattery, Los Angeles, California. All registered. A breeders delight. Further information please Campbell River 112-287-3500.

BEAUTIFUL ALERT GERMAN Shepherd Puppies. Top German and Canadian bloodline. Registered, tatooed, vaccinated, 6 months old. Partially trained. Good watchdogs. Excellent pets. Mill Bay. 743-2867

GOING UP ISLAND?
Give your dog a pleasant holiday at the Good Shepherd Pet Resort, Trans Canada Highway, Mill Bay. Homelike surroundings, constant supervision, large exercise run. 743-5569.

CONSIDER ALL OFFERS ON A breeding pair of apricot toy poodles. Papers and shots. Also 1 female silver toy. Terms available. 642-3781 Sooke.

MUST SELL, GOING ON HOLIdays, border collie, (small) pups. $30 and $35. Excellent children dogs. 386-6258.

DOGS BOARDED — AL-AN KENnels, Reg'd. Second best only to the dog's own home. A. V. Andersen, Munn Road. 479-5516.

PUREBRED ST. BERNARD Pups. Sable rough coat, registered. 10 weeks. $250 males. $200 females. Campbell River 923-5642.

PUPPIES FOR SALE. COLLIE cross. 9 weeks old. 2 females, $10 each. 2 males, $15 each. 592-2515, after 6 p.m.

GOOD HOME(S) WANTED FOR very friendly part Persian mother cat and kitten. Please phone 386-6379 or 385-1673.

AFGHAN PUPPIES, $250. ONLY good homes. Show homes preferred. 479-3828, 384-6669.

PUREBRED WHITE FEMALE German Shepherd, 6 months old. $65. 652-2246.

FREE TO GOOD COUNTRY home 1½ part Lab.-Shepherd. Call between 5-6:30. 477-3725.

BEAUTIFUL FEMALE SIAMESE chocolate point kitten. Registered. $35. 478-3864.

2 BLACK LAB.-CROSS PUPS, need good home. 3 months old. 642-5483.

REGISTERED GERMAN SHEPherd puppies, imported blood lines. Brymon Kennels. 642-3152.

PUREBRED IRISH SETTER, male, reasonable to good country home. 479-7769.

REGISTERED BLACK LAB PUP from championship line. $85. 384-6237.

REGISTERED PUPPIES
Poodles $100; Irish Setters $65. With terms. 743-2493.

FOR SALE: SHELTIE PUPPIES, show and pet quality. Registered and shots. Ready June 30. 656-8543.

HALF PERSIAN KITTENS, DIFferent colors and ages. Several litters. 478-7209.

LHA-DOBE KENNELS. Purebred Doberman Pinscher pups. $100. 478-7156.

PUREBRED AMERICAN APRIcot toy poodles, registered, house trained. 477-2485.

TERRIER CHIHUAHUA PUPS for sale. 1390 Bay St.

PERSIAN-CASPER KITTENS. Free to kind home. Phone 656-5385.

FREE KITTENS, LITTER trained. 592-3078.

FOR SALE: GERMAN SHEPherd, male, 7 months. 656-4836.

PART BOR

150 CARS FOR SALE

XXXXXXXXXXXXXXXXX
X X
X PETER POLLEN X
X FORD X
X X
XXXXXXXXXXXXXXXXX
XXXXXXXXXXXXXX
XXXXXXXXXXX
XXXXXXXX
XXXXX
XXX
X

ALL SOLD WITH 7-DAY MONEY BACK GUARANTEE

1971 FORD Galaxie 2-door hardtop, automatic transmission, power steering, power brakes $3295

1971 BUICK Le Sabre, 4-door hardtop, fully equipped, vinyl top $4195

1971 VOLKSWAGEN $1795

1971 DODGE Challenger, bucket seats, radio, V-8, full power $3395

1970 CORTINA. Automatic transmission $1795

1969 AUSTIN America, automatic transmission $1395

1969 DATSUN sedan 1600 $1195

1969 FORD sedan, V-8, automatic transmission. Good family unit $1795

1968 CORTINA station wagon. Immaculate $1395

1968 FIAT 124 sedan $1295

1967 ALFA ROMEO 1300, 5-speed. $2095

1967 FORD Custom 289, V-8, automatic transmission, radio $1395

1967 FORD custom 2-door, 6 cylinder, radio $1095

1966 VAUXHALL station wagon $695

1966 VOLKSWAGEN Fastback $995

1965 DODGE station wagon. Full power $995

1965 CHEVROLET Station Wagon. 6-cylinder, automatic transmission, radio $1095

PETER POLLEN FORD
1060 Yates St. — 384-1144

DE PAPE MOTORS

REMEMBER IF YOU BUY BEFORE SEEING US YOU MAY HAVE PAID TOO MUCH.

'71 CAMARO
$3395
V-8, console automatic, radio, power steering, power disc brakes. Optional factory bucket seats. Just 4,300 miles on this sharp one-owner sports coupe. Finished in metallic gold with black vinyl interior. Balance of factory warranty available. Guest drive it today.

'71 VOLKSWAGEN VAN
$2895
Window van with sliding side entrance or cargo door and opening rear cargo door, with electric defroster. A very clean low mileage local van perfect for delivery service or camper.

'71 FIAT 850
$2195
Spyder roadster, radio, tape deck, road lamps. An exceptionally well-cared-for, low-mileage sports car. A year-round fun for anyone.

'71 VOLKSWAGEN
$1895
Super Beetle — local one-owner car. 12,000 miles, with balance of new car warranty. Like new condition throughout, an excellent value.

'69 CAMARO Z-28
$3395
2-door hardtop, 302 hi-performance V-8, power steering, power disc brakes, Hurst 4-speed, radio, tape deck, positraction. Finished in orange with white racing stripes and white interior. Immaculate in every way. One of the sharpest performance cars in Victoria. See it!

'69 VOLKSWAGEN
$1395
De luxe with radio, tape deck and gas heater. A well cared for local sedan in excellent condition. Guest drive it today.

'68 OLDSMOBILE
$2695
Delmont convertible, V-8, automatic, power steering, power brakes, power windows, radio with dual speaker control. Finished in metallic burnt orange with white vinyl interior. A beautiful car in excellent condition.

'65 ALPINE
$1295
Roadster, with factory automatic transmission and radio. Red with black interior, mechanically excellent, very sharp looking. See and drive it today!

'62 PONTIAC WAGON
$695
283 V-8, standard column shift, electric rear window. Original condition, mechanically excellent. A dependable, low priced family wagon priced to sell. Hurry for this one!

MANY, MANY, MORE GOOD BUYS TO CHOOSE FROM

DE PAPE MOTORS LTD.
847 YATES 384-8035

ANYTHING TAKEN IN TRADE AS part of full payment on new or used cars. See GORDON PHILLIPS, NATIONAL MOTORS. 384-8174.

1966 VIVA, RUNS WELL, BEST cash offer. 383-0545, Karl.

150 CARS FOR SALE

SUBURBAN
N
O
R
T
H
ON DOUGLAS

VICTORIA'S SMALL CAR HEADQUARTERS

71
COUGAR convertible, 18,000 miles, 1 owner.
$4298

71
CHRYSLER Newport hardtop, 3,800 miles, 1 owner.
$4598

71
MONTEGO MX hardtop, 10,000 miles, 1 owner.
$3598

WEEKEND SPECIAL

1964
ROVER 4-wheel drive pickup.
$1098

SMALL CARS!!
IMPORT CARS!!
COMPACT CARS!!

71
VOLKSWAGEN 411 automatic.
$2698

71
TOYOTA CORONA
$2298

71
PINTO. Radio, automatic transmission.
$2198

69
CORTINA wagon
$1698

67
VOLKSWAGEN Beetle
$998

67
VOLKSWAGEN Fastback
$1098

66
CORTINA G.T.
$748

65
HILLMAN 4-door
$728

SATURDAY SPECIAL

1971
FORD ¾-ton and 8½ -foot camper
$4998

YOUR CHOICE!!

70
METEOR hardtop
$2798

70
T-BIRD 4-door
$4998

69
PLYMOUTH hardtop
$1998

69
METEOR hardtop
$2198

69
METEOR 4-door hardtop
$2298

68
FORD hardtop
$1698

68
FORD 4-door hardtop
$1798

67
PONTIAC sedan
$998

67
CHEVROLET hardtop
$1498

66
MERCURY hardtop
$898

66
CHEVROLET sedan
$888

AT
SUBURBAN
"Your 72 Action Centre"
386-6131

150 CARS FOR SALE

XXXXXX XXXXXX XXXXXX
XXXXXX XXXXXX XXXXXX
XX XX XX XX XX XX
XX XX XX XX XX XX
XXXXX XXXXX XXXXX
XX XX XX XX
XX XX XX XX
XXXXXX XX XXXXXX
XXXXXX XX XXXXX

EMPRESS
— PONTIAC-BUICK —
GMC

GOODWILL USED CARS

1971 VOLKSWAGEN SQUAREBACK, 4 CYLINDER, 4 SPEED, RADIO. FINISHED IN ATTRACTIVE YELLOW WITH BLACK INTERIOR. UNDER 7000 MILES ON THIS ONE-OWNER BEAUTY.
ONLY $2795

1969 OLDSMOBILE DELTA CONVERTIBLE, V-8, AUTOMATIC TRANSMISSION, POWER STEERING, POWER BRAKES, RADIO. FINISHED IN GOLD WITH BLACK INTERIOR. LOVELY CAR FOR SUMMER.
ONLY $2795

1967 BUICK ELECTRA 225, 4-DOOR HARDTOP, FULLY LOADED WITH LUXURY OPTIONS INCLUDING POWER WINDOW, POWER SEATS, POWER DOOR LOCKS, AM-FM RADIO AND FACTORY AIR. GREY WITH BLUE INTERIOR.
ONLY $2795

1970 BUICK SKYLARK CUSTOM V-8, AUTOMATIC TRANSMISSION, POWER STEERING, POWER BRAKES, RADIO. FINISHED IN GOLD WITH MATCHING INTERIOR TRIM. HARD TO FIND INTERMEDIATE MODEL.
ONLY $2995

1969 MONTEGO MX STATION WAGON, V-8, AUTOMATIC TRANSMISSION, POWER STEERING, POWER BRAKES, RADIO, POWER WINDOW, WOOD-GRAIN PANELS, CHROME ROOF RACK. 3-SEAT MODEL. FINISHED IN TURQUOISE WITH BLACK INTERIOR.
ONLY $2795

1971 DATSUN 2-DOOR DELUXE SEDAN, 4-SPEED, RADIO. FINISHED IN GREEN WITH BLACK INTERIOR.
ONLY $1895

1969 PONTIAC PARISIENNE 2-DOOR, AUTOMATIC TRANSMISSION, POWER STEERING, POWER BRAKES, RADIO. FINISHED IN BLUE WITH MATCHING INTERIOR. GOOD SOUND CAR.
ONLY $2695

1966 PONTIAC 4-DOOR SEDAN, V-8, AUTOMATIC TRANSMISSION, RADIO. FINISHED IN DARK GREEN WITH BEIGE INTERIOR TRIM. IDEAL FAMILY CAR.
ONLY $995

WE RUN A VERY SIMPLE BUSINESS

1966 PONTIAC STATION WAGON, 327 CU. IN., V-8, AUTOMATIC TRANSMISSION, RADIO. FINISHED IN BLUE WITH MATCHING INTERIOR.
ONLY $1395

1970 VOLKSWAGEN FASTBACK, 4-SPEED, RADIO. FINISHED IN RED WITH BLACK INTERIOR.
ONLY $2095

1970 LE MANS 2-DOOR HARDTOP, V-8, AUTOMATIC TRANSMISSION, POWER STEERING, RADIO. MAROON WITH BLACK VINYL INTERIOR. VERY PRETTY CAR.
ONLY $2995

1967 DODGE POLARA 4-DOOR SEDAN, V-8, AUTOMATIC TRANSMISSION, POWER STEERING, POWER BRAKES, RADIO. FINISHED IN ATTRACTIVE TWO-TONE GREEN AND WHITE. GOOD FAMILY CAR.
ONLY $1295

1971 TOYOTA MK II 4-DOOR SEDAN. ECONOMY 4-CYLINDER, AUTOMATIC TRANSMISSION, IDEAL CAR FOR THE WIFE.
ONLY $2695

1968 MERCEDES BENZ 230, 4-DOOR SEDAN, 6-CYLINDER AUTOMATIC TRANSMISSION, POWER BRAKES, RADIO. PLUS ALL THE MERCEDES BUILT-IN QUALITY FEATURES. VERY CLEAN CAR. FINISHED IN BLUE.
ONLY $3695

AT
EMPRESS
PONTIAC-BUICK
GMC
382-7121
DRIVE IN OFF TOPAZ
2867 DOUGLAS STREET

150 CARS FOR SALE

DOUGLAS VOLKSWAGEN

YOUR LARGEST VOLKSWAGEN DEALER ON THE ISLAND

Watch for our large shipment of Westfalia, Chimo and Dorper Campers, window vans, buses and panels — all arriving in the next few days for your summer fun.

—9 Westfalia campers
—2 Chimo campers
—3 Dorper campers
—8 window vans
—6 panel vans
Plus a full selection of all other Volkswagen models.

Shop early — while stocks last. See our friendly sales staff for your camping requirements.

Largest selection of used Volkswagens on Vancouver Island. 35 units, all models, Beetles, campers, buses, vans.

From $495.
to
$3595

Bank Finance
Up to 60 Months
On Approved Credit

3329 DOUGLAS ST.
388-5466
Open 9 'til 9

BRIAN HOLLEY
VOLVO-FIAT
WITH
WORTHWHILE SAVINGS
ON DOMESTIC CARS

Example:

1970 FORD TORINO Brougham, 4-door, hardtop, 351 cu. in. V-8, automatic, power steering, power disc brakes, custom radio and special speaker system. W-Walls, nylon upholstery, powder blue exterior with dark blue vinyl roof.

Average dealer price	$2695
OUR PRICE	$2345
YOU SAVE	$ 350

TRADES WELCOME
Terms to
Suit Your Budget

BRIAN HOLLEY VOLVO
3319 Douglas at Cloverdale
Phone 384-1161

1962 JAGUAR 3.8 MK II, SILVER grey, wire wheels, sun roof, 4-speed with overdrive. Factory driving lights. Very good condition all round. Recent new exhaust system. $1,500. Phone 746-7982 week days after 5 p.m.

1969 4-DOOR MAZDA 1500, IN top condition. Owner leaving for Wales, and must sell. First $1350 takes it. 598-2465.

1970 METEOR RIDEAU 500, 2-door hardtop, in perfect condition. Must be sold this weekend. Best offer. 598-5659.

1967 VOLVO 122S, LIGHT GREY, excellent condition, near new tires, spot and fog lamps, radio. $1800. 383-3702.

'67 METEOR MONTCALM hard top, good condition. Private. Trades considered, $1,450. Phone 748-1473.

1957 CHEV. WAGON. EXCELLENT condition, offers after 6 p.m. 383-0809.

RARE '57 VOLKSWAGEN, sunroof, rebuilt 1966. Body good, needs paint. 642-9823 after 5.

1966 VW FASTBACK, LOW MILEAGE, good condition, tested May '72. Best offer. 743-2909.

1959 VOLKSWAGEN CAMPER, new engine, $850. 1966 Volkswagen car, $350. 598-2199.

1966 DODGE CHARGER 383-AUTOMATIC. Excellent condition. 385-1864 after 6 p.m.

'61 BUG, CLEAN, TESTED, REBUILT, radio, tires. $490. Offers. 592-9654.

1965 ENVOY, GOOD CONDITION throughout, $850 or best offer. 656-3437.

'53 PONTIAC, 394 OLDS. Headers, wheels, etc. $300. 1182 Leonard.

'56 CHEV, NEW BATTERY, good transportation, $200. Phone 382-9069.

1965 PONTIAC PARISIENNE, 2-door hardtop, all power, excellent condition. 386-0640.

1959 VAUXHALL, GOOD TRANSPORTATION, newly tested. $125. 382-0639.

'58 CHEV SEDAN, LICENCED, tested—fit. November, $60. 3024 Pickford Road. 478-3946.

1967 DODGE TOP OF THE LINE model, automatic, p.b., p.s., radio, 34,000 miles. $1795. 658-8241.

1964 WHITE FORD FALCON convertible, V-8, $850 or offers. 477-4813.

'65 VOLKSWAGEN BEETLE, $700. Volkswagen bus, new brakes, good motor. 383-9363 after 5 p.m.

'69 CHEV IMPALA, $2795. '67 Mustang, standard shift, $1595. 477-4441.

SHRINE CIRCUS TICKET WINNER, Mr. W. Bajema, 523 Walter Avenue.

'54 CHEVROLET BEL AIR, EXCEPTIONAL COND. STANDARD 6, 4-door, $400 or offers. 652-2418 after 4:30.

1962 AUSTIN MINI, GOOD shape, $350. 479-6982.

1969 CORTINA G.T., IMMACULATE Greg. 386-8424.

1971 VEGA PANEL "EXPRESS", 8,000 miles. Ian, 386-8425.

1967 CADILLAC ELDORADO, very reasonable. 592-4542.

1961 CHEV. STANDARD SIX, good transportation, $225. 477-3047.

150 CARS FOR SALE

METRO TOYOTA LTD.

Fresh Import Trades for you

1972 DATSUN BANZI 510 FULLY EQUIPPED WITH ALL EXTRAS. LOW MILEAGE.

1971 TOYOTA MK II HARDTOP. ALL EXTRAS INCLUDING V-ROOF AND RADIO.

1971 TOYOTA CROWN SEDAN. TOP OF THE LINE MODEL — FULLY EQUIPPED WITH ALL OPTIONS INCLUDING AUTOMATIC, PREMIUM UNIT.

1971 TOYOTA CORONA SEDAN. JUST TRADED — ALL OPTIONS INCLUDING AUTOMATIC AND RADIO. FULL HISTORY ON REQUEST.

1971 CORTINA G.T. PREMIUM UNIT WITH LOW MILEAGE.

1971 DATSUN 510 4-DOOR SEDAN. ALL OPTIONS INCLUDING RADIO, IMMACULATE CONDITION.

1970 TOYOTA CORONA AUTOMATIC. FULLY EQUIPPED, LOW MILEAGE, RADIO.

1969 ENVOY 4-DOOR SEDAN ONE OWNER — PERFECT SECOND UNIT. MUST BE DRIVEN.

1969 ENVOY AUTOMATIC SEDAN, SCARCE MODEL, FULLY EQUIPPED. PREMIUM UNIT.

1969 DATSUN 4-DOOR SEDAN. FULL HISTORY ON REQUEST.

1969 SUNBEAM WAGON, AUTOMATIC, RADIO.

1969 TOYOTA SPRINTER FASTBACK. ONE OWNER, AUTOMATIC, RADIO.

1969 MGB CONVERTIBLE ALL OPTIONS INCLUDING RADIO.

1968 AUSTIN SEDAN. CLEAN LITTLE UNIT.

1967 TOYOTA CROWN WAGON. SCARCE MODEL — IMMACULATE INSIDE AND OUT.

1967 CORTINA SEDAN ECONOMICAL TRANSPORTATION.

1967 ROVER TC 2000. FULLY RECONDITIONED UNIT, EVERY CONCEIVABLE OPTION. MUST BE SEEN AND DRIVEN.

1965 ENVOY EPIC. LOTS OF MILES LEFT ON THIS ONE.

1965 VOLKSWAGEN SUNROOF. JUST TRADED — HURRY FOR THIS ONE.

1964 VOLKSWAGEN BUS

These are just a few of our many imports.

All above units fully reconditioned and government safety inspected for your protection.

Remember at METRO all reasonable offers will be accepted.

Cash — Trade — Terms

100% Finance Available

METRO TOYOTA LTD.
624 Finlayson
386-3516 — 386-3517

J. C. MOTORS LTD.

'72 VEGA st. radio	$2695
'71 PINTO st. radio	$2195
'70 MAVERICK, standard, 6	$1995
'70 TOYOTA Corona, auto.	$1795
'69 VOLKS. Beetle st.	$1395
'69 CADILLAC coupe	$5495
'68 FORD Ht., V-8, st.	$2095
'68 AUSTIN 1100	$1195
'66 BUICK Ht., radio	$1395
'65 ROVER 2000	$ 995
'65 METEOR wagon V-8 st.	$1195
'64 FAIRLANE 2-dr. 6	$ 695
'63 CORVAIR 4 speed	$495

837 YATES 384-0921

MM — MM — MM — MM

LEASE TO OWN

a brand new

D — A — T — S — U — N

McCALLUM MOTORS
Yates at Cook
386-6168

MM — MM — MM — MM

1970 VOLKSWAGEN

Very attractive, well maintained unit! Only 15,000 miles.

$1795

THREE POINT MOTORS
Government at Hillside
385-6737

'62 ACADIAN BEAUMONT, 2-door hardtop, automatic, radio, excellent condition, $800. 479-4834.

150 CARS FOR SALE

METRO TOYOTA
SIDNEY DIVISION
656-4311

1971 DODGE Dart Swinger, 9,000 miles. Balance of warranty. Tutone yellow.

1969 MUSTANG COBRA JET, 428, automatic transmission, radio. Reverbs, new tires. 33,000 miles.

1968 MUSTANG 289, automatic transmission, radio. 39,000 miles. In top condition throughout.

1967 CHRYSLER Newport, 2-door hardtop. Copper with white vinyl roof. This is truly a premium unit.

1966 OLDS Cutlass convertible. Summer fun.

1965 FORD Galaxie convertible, V-8, power steering, power brakes, radio. Excellent condition.

1965 FAIRLANE Sports Coupe, 289, automatic transmission, bucket seats, radio, tape deck. Black with red interior. This one has been looked after.

1967 CHEVY II, 6 automatic, radio. Only 35,000 miles. Premium unit.

IMPORTS

1971 TOYOTA Corolla, 4-speed, 9,000 miles. Suntan yellow. Canada's number one import.

1970 SIMCA 4-door sedan, 4-speed, 11,000 miles. Very economical.

1969 DATSUN 1600 2-door, 31,000 miles. Radio, tapedeck.

1969 ENVOY automatic, 29,000 miles. Ideal for the little lady.

1968 CORTINA automatic. Runs like a new car.

1965 MORRIS 1100. Need a second car? Size and price is right.

1965 DE LUXE VOLKSWAGEN, sunroof, radio.

TRANSPORTATION CARS UNDER $597

1967 METEOR sedan.
1964 RAMBLER automatic.
1963 COMET wagon.
1962 FORD wagon.
1959 VOLVO 544

SAVE $ AT SIDNEY

METRO TOYOTA
SIDNEY DIVISION

XXXXXXXXXXXXXXXXXX
RM RM RM—RM RM RM
XXXXXXXXXXXXXXXXXX

WEEKEND SALES BLITZ!

WHOLESALE TO THE PUBLIC!

1st to Come
1st to Come — 1st to Buy!

59 PONTIAC	$ 88
63 PONTIAC	$360
63 COMET	$380
65 CONSUL	$380
67 ENVOY EPIC	$510
61 FALCON	$280
64 RAMBLER H.T.	$480
68 REBEL H.T.	$880
65 AMBASSADOR	$650
64 RAMBLER wgn.	$520
67 RAMBLER wgn.	$680

TERMS—YES!
TRADES—NO!

WHOLESALE SALES BLITZ!

REG MIDGLEY'S AMERICAN MOTORS
736 Cloverdale Ave. 385-8756

XXXXXXXXXXXXXXXXXX
RM RM RM RM RM RM
XXXXXXXXXXXXXXXXXX

'71 JAVELIN 401; TWO ½-ton CHEV. pickups; '72 VOLKSWAGEN CAMPER; '67 REBEL SST; '63 Volkswagen BEETLE; '70 TOYOTA Mark II; '70 FORD Galaxie; '69 CHEV. Longhorn; MOTORCYCLES and CARS in TRADE.

LES BLOWS
(British Motors)
2940 Douglas Street
Phone 384-7843

'69 CHEVELLE, 2-DOOR HARDTOP, 307 automatic, power steering, power brakes, radio, $2,600. 384-3622, after 5 p.m.

1958 MERCEDES, TESTED, LICENSED, needs clutch, $225. 1960 Meteor convertible, licensed, tested, $100. 385-0761.

425 H.P. '69 DODGE DART Swinger with many extras, will accept cash and trade. To view, 187 Helmcken, after 5 p.m.

'63 RAMBLER CLASSIC, 6 CYLINDER, 4-door sedan. Automatic, radio, excellent condition, $425. 479-6606.

1969 BUICK SPORTS WAGON, vista cruiser top. Executive driven. Phone 6-9:30 p.m. 748-1069 Duncan.

FIREBIRD SPRINT

1968, 4 speed, mags, posi-traction. 384-4495.

CONVERTIBLE '65 BEAUMONT, 283, automatic. Asking $850. 598-2845.

1966 ROVER 2000, NEW TIRES, radio, runs excellent. Bargain $750. 382-6670.

1970 CORTINA, 4-SPEED, LOVELY shape, $1,400 or best offer. Phone 478-4286.

1965 GALAXIE, POWER STEERING, automatic, 390, radio. Just tested, good condition. 652-1687.

1962 OLDS, 4-DOOR, RUNS well, Greg 384-8424.

1962 PONTIAC WAGON, VERY clean. John 386-8425.

'57 KARMANN GHIA, GOOD CONDITION, $275 or best offer. 598-1277.

150 CARS FOR SALE

—HORWOOD MAZDA—
MAZDA
DEMONSTRATOR SALE

Now is the time to buy one of these 1972 MAZDAS and save up to $300 — balance of new car warranty. P.S. Some of these cars have less than 2020 miles.

72 KARMANN GHIA, under 1000 miles. Save hundreds. $3195

71 MAZDA 1200 coupe GT model with tach and radio. $1895

71 TOYOTA 1200 sedan, dandy economical transportation $1795

69 MAZDA 1200 GT sedan, black vinyl top, ready to go. Only $1295

69 AUSTIN Mini 1000, blue with white top $1195

68 FIREBIRD 400, truly a fantastic machine. Reg. $2895. Now $2695

68 GMC PICKUP. Never used commercially $2195

67 VOLKSWAGEN Fastback sedan, good economical transportation $1195

67 MUSTANG Sports coupe, V-8, automatic, power steering and brakes. $1995

66 ACADIAN 2-door hardtop, automatic, radio. Finished in Arctic white with contrasting red interior. ONLY $1395

65 ACADIAN Beaumont sedan, V-8, automatic, radio $1245

63 AUSTIN A-60 sedan, radio, new transmission, Gov't tested March '73. $595

63 VOLKSWAGEN 1500 $795

63 CHEVROLET Bel Air, automatic. $595

61 VOLKSWAGEN $545

58 VOLVO 544 sedan. Only $245

CONVERTIBLES

66 FURY III convertible, 317 V-8, power steering, radio and tape deck. Save $895

64 FORD Galaxie convertible, custom paint $595

IMPORT TRUCKS

72 MAZDA 1800 Pickup with Okanagan Camper. Balance of new car warranty. Save hundreds $3695

70 MAZDA 1800 pickup, radio, heavy duty rear bumper $1895

68 LANDROVER SWB 4-wheel drive and power winch. New tires $2395

69 DATSUN pickup. Gov't tested and all set to go. $1395

Open 'til 9 p.m.

—HORWOOD MAZDA—
385-1451
Johnson and Blanshard

—2 LOCATIONS—
Johnson and Blanshard
and Pandora Ave.
(Across from Hydro)

WILLE MOTORS

'70 FIREBIRD 400 4-sp.	$3495
'70 SUPER BEE 383 4-sp.	$2995
'68 MUSTANG GT Fastback	$2495
'68 CAL. Special 302, 4-sp.	$2595
'67 FIREBIRD 326 stick	$1895
'65 SPORTS FURY 383 4-sp.	$1895

FIVE AMERICAN COMPACTS
$395 to $895

EIGHT EUROPEAN COMPACTS
$195 to $1995

TRANSPORTATION SPECIALS

'62 MERCURY convt.	$195
'57 FORD 6, auto	$195
'59 CHEV. ½-ton pickup	$195

Backed by one of the ISLAND'S LARGEST SERVICE CENTRES

3240 Douglas 382-2313

1969 SUNBEAM (4-DOOR Arrow), beautiful condition, lady driven, automatic, radio, brand new whitewall tires, color, red, inside black, one owner, will sell reasonable. Leaving country. Call Marie, 477-3044, 385-3407. Can be seen on Saturday and Sunday.

1970 FORD COUNTRY WAGON V-8, automatic radio, 4-way tail gate, 9-passenger model, with new tires. Open to offers. Trade and terms. 592-3331

DUNE BUGGY, METALLIC blue. Blue flowered roof and doors. Seats 4. Radio $1,150. 477-4813.

EXCEPTIONAL 1969 OLDS Super 88, 2 owners, power steering, power brakes, $350 firm. 592-0284.

'68 PLYMOUTH FURY II, 6-CYLINDER, automatic, radio, 41,000 miles, $1450. 477-1695.

'61 CORVAIR, EXCELLENT CONDITION, automatic, radio. 656-4322.

'67 RIVIERA BUICK, GOOD CONDITION. 592-9119.

'67 METEOR 2-DOOR HARDTOP, V-8, automatic, $1100. 384-4673.

'67 SUNBEAM MINX, AUTOMATIC, $650 or best offer. 388-9575.

1970 AUSTIN MINI WAGON. Morris. 386-8424.

1970 HORNET ST, 27,000 MILES, 2-door, $1850. 386-1210.

'67 CAMARO V-8, AUTOMATIC, American mags, $1,000. 642-3134.

'59 CHEVROLET WAGON. 479-6326.

'61 ENGLISH VAN AND '59 ZEPHYR, $250. 382-9686 after 5.

'61 PLYMOUTH, V-8 AUTOMATIC, reliable transportation. 388-4515.

1963 RENAULT. IDEAL SECOND car, $375. 478-4054.

1966 CHEVELLE 2-DOOR HARDTOP, 327 automatic, $795. 592-9850.

1968 AUSTIN MINI WAGON, good. Dave 386-8424.

150 CARS FOR SALE

METRO
TOYOTA
LTD.

FRESH TRADES

1971 VALIANT 2-DOOR HARDTOP, V-8, AUTOMATIC, POWER STEERING AND POWER BRAKES, RADIO AND V-ROOF, LOW MILEAGE. LOOKS BRAND NEW.

1970 FORD RANCH WAGON

1970 CHEVROLET TOWNSEND WAGON, V-8, AUTOMATIC, POWER STEERING AND POWER BRAKES, RADIO. PERFECT FAMILY WAGON, PREMIUM UNIT.

1970 PONTIAC 10-PASSENGER WAGON

1970 BUICK SPORTS WAGON, V-8, AUTOMATIC, POWER STEERING, POWER BRAKES, RADIO. TILT WHEEL PLUS MANY OTHER OPTIONS.

1970 PONTIAC 2-DOOR HARDTOP, V-8, AUTOMATIC TRANSMISSION. FULLY POWERED.

1969 CAMARO Z28, 11,000 MILES.

1969 CAMARO HARDTOP 327, V-8, AUTOMATIC, FULL POWER ALL OPTIONS. TWO TO CHOOSE FROM. BOTH IN EXCELLENT CONDITION.

1969 MUSTANG GRANDE V-8, AUTOMATIC. FULL POWER, ALL OPTIONS INCLUDING TILT WHEEL.

1969 CUTLASS SUPREME CONVERTIBLE. V-8, AUTOMATIC TRANSMISSION, ALL OPTIONS.

1968 ACADIAN 2-DOOR COUPE, V-8, 4-SPEED.

1968 DODGE CORONET HARDTOP

1968 CHARGER

1968 MUSTANG HARDTOP

1968 COUGAR HARDTOP V-8, AUTOMATIC, POWER STEERING AND POWER BRAKES, RADIO AND V ROOF. PREMIUM CONDITION.

1968 CAMARO SS HARDTOP

1967 BUICK SKYLARK CONVERTIBLE. FULLY EQUIPPED.

1967 COUGAR XR7. FACTORY 4-SPEED.

1967 ACADIAN WAGON, V-8, AUTOMATIC TRANSMISSION.

1967 PONTIAC PARISIENNE 4-DOOR HARDTOP, V-8, AUTOMATIC TRANSMISSION, LOW MILEAGE.

1966 MALIBU CONVERTIBLE, V-8, AUTOMATIC TRANSMISSION. FULLY POWERED.

All above units fully reconditioned and government safety inspected for your protection.

Remember at METRO all reasonable offers will be accepted.

Cash — Trade — Terms

100% Finance Available

METRO TOYOTA LTD.
624 Finlayson
386-3516 — 386-3517

1968 AUSTIN MINI "1000"

A real little gem for $995

THREE POINT MOTORS
Government at Hillside
385-6737

'67 BUICK SKYLARK, 2-DOOR hardtop, vinyl roof, V-8 automatic, power steering and brakes, A-1 condition, $1900. 477-4527.

'61 PARISIENNE CONVERTIBLE, Power steering, power brakes, good condition, $495. 479-3698.

1967 BARRACUDA FASTBACK. Formula S. 4-speed, $1,495. 382-0535. 4 - 1675 Verrinder.

'55 CHEV 327 — TRI-POWER, new clutch, diamond tuft upholstery, $850. 592-6921.

58 IMPALA, NO ENGINE OR transmission, metallic blue, mags, gauges, interior. 246-9190.

1971 VOLKSWAGEN, AUTOMATIC, knotchback, fuel injection, radials, new condition, $2,000. 479-2533.

SACRIFICE 1960 DODGE 9-PASSENGER station wagon. Tested. $265. 388-7941, 477-4276.

'68 VOLKSWAGEN STATION wagon, excellent shape, $1950 or offers. 592-9015, 5 to 7 p.m.

RED 1970 ACADIAN. AUTOMATIC, V-8, 1953 Pontiac or parts. 382-4471.

'57 CHEV 6-CYLINDER, RADIO, tested until April '73. $300 or best offer. 479-6418.

1970 CORTINA, GOOD CONDITION, must sell. 386-1717.

'64 PONTIAC LAURENTIAN, $100, as is. 479-5787.

1970 OLDS CUTLASS, 2-DOOR hardtop, P.S., P.B., $3100. 479-6656.

1959 FORD WAGON, A-1. IAN 386-8424.

150 CARS FOR SALE

METRO
TOYOTA
LTD.

PLIMLEY
SINCE 1893

1971 DODGE COLT, 4-door. Like new $2250

1971 AUSTIN 1300. Hydrolastic suspension, disc brakes, front wheel drive $1795

1971 DATSUN Pickup. Clean, low mileage $1895

1970 ROVER 3500S, V-8, Automatic transmission, power steering, power brakes, power windows. Low mileage $3995

1970 MAZDA 1200 Coupe $1600

69 MINI wagon	$1395
66 MUSTANG	$1495
64 FORD 4-whl. dr.	$1495
66 AUSTIN 1800	$1095
65 MERCURY wgn.	$1495
70 VALIANT Duster	$2150
65 MORRIS 1100	$ 645
60 MERCEDES Benz	$ 895

YOUR BRITISH SPORTS CAR HEADQUARTERS

PLIMLEY
1010 Yates 382-9121
Open to 9 p.m.

N
N — N
N — N
N — N
N — 68 — N
N — N
N — YEARS SERVING — N
N — N
N — VICTORIA — N
N — N
N — N
N — N
N — N
N

NATIONAL
CHRYSLER-DODGE
DODGE TRUCKS

65 OLDS F-85, 4-dr., V-8, A.T. Radio $644

65 PONTIAC 4-dr. HT., 283 V-8, A.T., P.S. Radio $733

68 DART A.T., slant 6, radio $1688

68 VALIANT 2-dr., slant 6, A.T. Radio $1577

67 FORD wgn. V-8, A.T., P.S. Radio $2122

65 MONACO. One owner. 2-dr. H.T., V-8, A.T., P.S., P.B. $922

BOTH SIDES OF THE 800 BLOCK YATES ST.
384-8174

PERFORMANCE AND LUXURY

'70 MUSTANG
Fastback, 351 Cleveland, 320 h.p., power steering, automatic, belted tires, fold down rear seat, bright yellow with black interior, immaculate. 383-8818.

FOR SALE: '71 DUNE BUGGY. Factory built, 1600cc plus, 9,000 miles. Hard convert top. New paint, new tires, new brakes, new everything . . . heater, radio . . . all extras as in '71 De Luxe VW. Offers? Will take trade, cash, or terms. For more information, etc., Phone 385-3577 after 6 p.m.

MINT
Empi powered 56 Volkswagen. American mags, new paint, lots of extras, $1500. Must be seen. 386-6775 after 5.30

'64 ANGLIA, 1 OWNER, 56,000 miles, tested, serviced regularly, $650. View at Fairfield Esso, corner Moss and Fairfield or phone 388-7405.

'68 DATSUN 1600, FULLY AUTOmatic, radio, clock, 30,000 miles, new battery and tires, studded snow tires mounted on extra rims, $1,495. 385-0544.

1964 PARISIENNE, 283, AUTOmatic, power steering, radio, clock, good rubber, tested till June '72. Perfect running order, $750. 477-4792.

VARIOUS MAKES AND MODELS. $100 to $500 price range. Financing available. NATIONAL MOTORS. 384-8174.

1968 DODGE MONACO CONVERTIBLE — one owner, new rubber, bucket seats, automatic, like new. $1650. Phone 592-4000.

'63 CHRYSLER NEW YORKER, 413 cu. in., radio, power brakes, steering, windows, front seat. Good condition. 388-5667 after 5 p.m.

1970 MERCURY MARQUIS 2-door hardtop, power steering and brakes, $3200 cash. After 6, 598-2711.

'67 MUSTANG, 289, 4-SPEED, radio, excellent condition, $1,695. 384-9684.

1960 BUICK LE SABRE, INspected 'til October. Offers. 477-6357.

'71 COUGAR XR 7, FULLY equipped, immaculate, must sell. After 6, 386-4538.

WILL TAKE ANY MAKE MOTORcycle on trade for used cars. Dave Brownell, 384-8424.

BANK REPOSSESSION
1969 Firebird, 4-speed, Mr. Crane 388-4441.

'63 COMET CONVERTIBLE, A-1 condition. Offers. 385-4924.

'67 RIVIERA, GRAND SPORT, all powers, $2395, or offers. 477-4884.

150 CARS FOR SALE

1969 CHRYSLER NEW YORKER, 2-door hardtop, power steering, power disc brakes, vinyl top, power windows, tinted glass. Excellent condition, $3,000 or best offer. 385-5498 evenings.

1970 CHRYSLER NEW YORKER, 4 door, Maroon with black vinyl top. Power brakes, power steering, power windows, air conditioning, new tires. 26,000 miles, $4250. 383-0897.

'65 DODGE POLARA, V-8, automatic, power steering, brakes, good condition, low mileage, $1250. 386-1041.

1969 Z-28 CAMARO, 410 GEARS, fat tires, fresh air hood, chrome rally wheels, etc., silver-black, 63,000. 478-4529.

'65 METEOR STATION WAGON, V-8, automatic, power steering, power brakes, immaculate condition, $995. 479-7003.

1968 CAMARO SS,396, AUTOMATIC, power brakes, steering. 386-6179, 3002 Colquitz, preferably daytime.

1957 HILLMAN SEDAN, 2 PREVIOUS owners, ideal ladies or student's car, excellent condition, $250. 386-9684.

1957 VOLKSWAGEN VAN, COULD be converted to camper, motor needs a valve, otherwise fairly good condition, $250. 386-9684.

'66 FALCON 4-DOOR SEDAN, very reliable and economical, $700 or trade for van or crew cab. 592-3873.

'64 MERCURY MONTCLAIR sedan. '63 Chev Impala hardtop. 478-3044.

1966 MUSTANG HARDTOP, 289 standard, 38,000 miles, excellent condition. 656-4086.

1968 OLDSMOBILE DELTA 88, beautiful condition, full power, $2,600. 479-3376

1966 VOLKSWAGEN STATION wagon, low mileage, good condition. 386-9490.

LOW, LOW PRICES
AT ARTS CAR SALES

NASH METROPOLITAN, RADIO, new tires and battery, good condition. 592-6165.

'59 CHEV IMPALA, 4-DOOR, 6-cylinder, automatic. Tested, $125. 477-8087

'64 DODGE 2-DOOR, BLACK with red interior. Immaculate. 598-3216

1965 CHEV. CONVERTIBLE, 4-barrel carb. New top. $895. 385-3656.

'59 SINGER CONVERTIBLE, LOW mileage, $130. 478-4897

151 FOREIGN IMPORT AND SPORTS CARS

SAVE $100 PLUS
'71 Cortina GT sports, two-door, high performance, 1600 engine, $2195. Joe Fletcher's Car Sales, 1640 Cedar Hill Cross Road near Shelbourne. 477-9166.

SPORTS CAR SICK?
See Larry Henry at
Hillside 66 Service
Specializing in Sports Cars
Major and Minor repairs
384-9042

'37 AUSTIN, LARGE MODEL, running boards, crank out front window, adjustable steering column, ideal for restoration, $450. View at 1309 Vista Heights, 388-7405.

'64 TR4, RADIAL TIRES, EXcellent mechanical condition. Best offer. 384-9193 after 5 p.m. 382-7815 days.

1965 HEALEY SPRITE, 60,000 miles, mechanically excellent, $700. 598-1342, 7-9 a.m. and 5-7 p.m.

1960 SUNBEAM ALPINE, EXcellent condition throughout, phone between 3-7 p.m., 382-4818.

'64 SUNBEAM ALPINE, VERY reliable, excellent condition, $895. 382-4534.

'61 ROVER 3-LITRE, RADIALS, mechanically excellent, needs some body work. 385-0434.

1970 VOLVO 144 S, NEW RADIAL tires, Tach. 24,500 miles, excellent condition, $2750. 385-3276 after 5.

'59 AUSTIN HEALEY 3,000, GOOD condition, 383-2087 before 7.

1959 JAGUAR 3.4 LITRE, AUTOmatic, $600. 322 Langford Street.

1959 MERCEDES, 4-DOOR sedan. Best offer. 652-2231.

'64 MORRIS, 1100, A-1, TESTED, $300, or best offer. 382-2920.

154 TRUCKS AND BUSES

EMPRESS PONTIAC
BUICK
G.M.C.

—THE TRUCK CENTRE—

STOCK 9317
New 1972 GMC ¾-ton camper special pickup fully equipped with: 350 engine, 3-speed automatic transmission, power steering, power disc brakes. Auxiliary battery, de luxe chrome package, heavy duty alternator, camper wiring, stainless steel camper mirrors. Heavy duty front and rear suspension (leaf rear), (5) 7.50x16 8-ply tires. Finished in de luxe red and white western 2-tone paint and The Perfect Companion for this custom camper pickup is the 9½' Corda Lane Camper. Top quality materials and workmanship complement the many de luxe features of this luxury camper. Buy both the GMC Truck and Corda Lane Camper for only $6,315

On the Spot Flexible GMAC Financing.

WE RUN
A VERY SIMPLE
BUSINESS

WE SELL TRUCKS
Drop in and see us
2524 Douglas at Bay
382-7121

IN STOCK: SPECIAL ONE ONLY, BRAND NEW 1972 JEEP PICKUP, $66, V-6, automatic, power steering, power brakes, the tough 4-wheel drive. $4895.
REG MIDGLEY'S AMERICAN MOTORS, 736 Cloverdale, 385-8756.

'69 RANGER F100 360 V-8, AUTO., limited slip, gauges, AM radio, stereo, heavy duty springs, rear step bumper, two 700x16 snow tires, 41,000 miles. $2,600. 4324 Dieppe Rd. 479-2790.

1966 FARGO HALF-TON, V-8, 4-speed, heavy duty suspension, overloads, radio, rigged for camper, excellent condition, $1575, will take car in trade. 479-7955.

CUSTOM HALF-TON, '46 FARGO, new paint, naugahyde interior, Chev. motor. What offers? 477-6218.

1968 DODGE ½-TON PICKUP, 318 V-8 automatic. Radio. Excellent condition. 2 to choose from. $1995. NATIONAL MOTORS. 384-8174.

BRAND NEW DATSUN ½-TON pickup, fully equipped, $2555. McCALLUM MOTORS LTD., 1101 Yates St. 386-6168

8'X6' PLYWOOD CANOPY, WINdows, panelled, insulated, bunk and table, $200. 322 Langford Street.

'54 DODGE 1 TON, STRETCHED frame, V-6, 4 speed, power takeoff, $600, firm. Phone 385-7459 after 5:30 p.m.

1970 ECONOLINE 200 SUPER van, tested till June, '73. $2,700 656-1026.

154 TRUCKS AND BUSES

"TRUCKTOWN"
On corner Bay St. below Gov't St. (Next to Moore Whittington Lumber Yard.)

"HEAVY UNITS"
66 G.M.C. Tandem dump on air, 409 motor, 34,000 rears, A-1 rubber, 10 yard box. Only $5995
57 Mercury T-800 tandem dump, on air, good box, new front 10.00.20s. Only $1295
57 Ford Tandem short log truck, rebuilt motor, Columbia bunks. Only $995
65 GMC Moving van, good motor and tires. Ideal movers truck. Only $1495
63 International Lodestar Flatdeck, 345 motor, good rubber, plated. Only $1695
"Several other 2 and 3 tons in stock"
2 ex-school buses
56 Chev 32 passenger, very clean, good motor. Only $ 1795
54 Chev 32 passenger, rebuilt motor, new front tires and battery. Only $1095

"LIGHT UNITS"
70 Ford ¾ ton pickup, V-8, 4 speed, good camper unit. Only $2995
66 Chev ¾ ton, cab and chassis, V-8, 4 speed. Good motor. Only $1095
67 Ford Econoline van delivery. Big 6 motor, extra seat. Clean. Only $1595
59 Chev ½ ton pickup, long wide box, runs good. Only $495
57 International 1 ton flatdeck Baby duals, ex-farm truck. Only $595
58 G.M.C. ½ ton, panel, V-8, automatic, side windows. Only $495

"MISC. CARS"
69 Caddy Cpe., vinyl top $3995
69 Lincoln 4-dr. Sedan $3995
67 Pontiac 9 pass. Stn. Wgn. $1095

TRUCKTOWN, 386-1711
2525 Bridge St. and Bay St.

NATIONAL
CHRYSLER-DODGE

"The Island's Dodge Truck Centre"

1972 DODGE
TRADESMAN VAN

Big slant 6 motor, standard transmission, passenger seat. All standard equipment.

LIST PRICE	$3713
SAVE$ $ $	$ 465
NOW ONLY	$3248

Drop in and see the MAXIVAN (the long one), all ready for conversion to camper wagon.

CALL Marshall Murray
NATIONAL
CHRYSLER — DODGE
DODGE TRUCKS
384-8174 819 Yates

72 INT. De luxe ½-ton Pickup, V-345, PS., PB., Radio, Carpets. DEMO $3961
YOU SAVE $ 800
71 INT. 4-wd., 4-man pickup, V-8, like new $4750
69 FORD '250' CAMPER Special, complete with CAMPER, every option available. Excellent unit $4495
69 VAUXHALL "Victor" station wagon $1795
67 I.H. 4-wd. PANEL, V-8 $1595
67 CHEV. ½-ton PANEL, V-8 $1495
66 I.H. 4-wd. TRAVELALL, V-8 $1695
65 INT. 3-ton with steel deck $2295
64 CHEV 2½-ton with FLAT DECK $1450

INTERNATIONAL HARVESTER
517 Herald St., 388-5808

IMMEDIATE DELIVERY
'72 Mazda 1800 Pickups
DEALER FOR
OKANAGAN CAMPERS
HORWOOD MAZDA
810 JOHNSON 385-1451

1966 MERC 700, SINGLE AXLE with 16' dump.
1963 GMC tilt cab, single axle with 18' van.
1969 Chev ¾ ton pickup, V-8, 4-speed.
Dodge A-frame with winch.
George Eng Truck Sales
940 Hillside 385-3054

1964 CHEV ¾-TON, 1963 CHEV Suburban, 1960 Jeep 4-w.d.; 1966 Jeep Wagoneer 4 W.D. Universal CJ6 with winch, 1972 ¾-ton pickup, full power autofalc $4995; 1966 Chev. automatic van.
VICTORIA JEEP
HILLSIDE at ROCK BAY

3 PICKUPS WHOLESALE
1968 FARGO V-8 AT.
1968 MERCURY V-8 390
1969 DATSUN
AT ART'S CAR SALES

'67 FORD RANGER ¾-TON. ALL new 8-ply tires on split rims. V-8 auto, extra fuel tank, radio, bucket seats, interior as new. Equipped to carry large camper. $2,195. 743-2612.

1967 MERCURY ½-TON PICKUP, long, wide box, V-8, 4-speed, ready for camper, with mirrors, step bumper and front-mounted spare. Heavy duty shocks and springs, excellent condition, $1600. 386-6684.

1972 DODGE ¾-TON, $4,769 NEW, 3,300 miles, 318 cubic inch, 4 speed, split rims, step bumper, $3,895 firm, or bank payments $133. Dave, 383-9375.

TWO 1969 GMC 1-TON PICKUPS, 307—V-8 motors, 4-speed transmissions, long step side boxes, $2,200 each. 385-3221 days, 479-4723 evenings.

'69 FORD HEAVY DUTY V-8, 4-speed, 5 good 6-ply tires, radio, heavy bumper equipment for camper and towing. Excellent condition. $2,095. 743-2612.

TRUCKTOWN 386-1711
Everything in Trucks
On Bay St. next to Moore Whittington Lumber yard.

1960 THAMES FORD WINDOW van, 8,000 miles on rebuilt motor. New paint. Ideal for camper. First $395 takes. 642-3472.

1969 JEEP WAGONEER, 350 V8 standard trans, 2-speed, 4-wheel drive, trailer hitch, $2795 or offers. 382-6605.

'62 FORD ¾-TON, SPLIT RIMS, new paint, tested till May '73. Must be seen to appreciate. Offers. 388-7926.

1950 GMC ½-TON. MECHANICALly sound, good wooden box, offers. 656-3674.

1971 VOLKSWAGEN, 7-PASSENger window van, 8,000 miles, like new, $3100 firm. 656-3674.

1952 FORD PANEL, TESTED, mechanically good, needs some body work, licensed, $175. 479-4755.

'71 DATSUN PICKUP, LOW mileage, new condition. $1700. 479-6381.

1964 EX NAVY ECONOLINE VAN, excellent condition, best offer. 2576 Asquith.

1969 WHITE VOLKSWAGEN Crew Cab, like new, $2,000. 477-4813.

1967 CHEV ¾ TON FLEETSIDE. Big 6. 4-speed. Split rims. Runs excellent. Bargain $950. 382-8670.

'55 GMC 1-TON SCHOOL BUS, ideal camper conversion. 479-4494 or 386-7903.

'65 MERCURY, ½-TON, MEchanically good condition. $750. 386-8503.

1970 GMC ½-TON CAMPER SPEcial, full power, Phone anytime, 382-6522.

CAMPER SPECIAL, 1971 SUPER Custom G.M.C. 10,300 miles, spotless 478-6777

'61 COMMER-HILLMAN VAN, rebuilt motor, clutch and brakes, body good. $375. 383-7630.

'58 INTERNATIONAL PANEL, ideal for camping. Good running condition. $350. 384-1086

'69 AUTOMATIC FORD PICKUP. Tested 652-2514.

154 TRUCKS AND BUSES

ENSIGN
CHRYSLER PLYMOUTH
DOWNTOWN
YATES at COOK

FARGO
TRUCK CENTRE

59 AUSTIN GYPSY 4-wheel drive.
SALE PRICE $795
No down payment
$36 for 30 months

68 FORD ½-ton 4-wheel drive, radio.
SALE PRICE $2795
No down payment
$102 for 36 months

69 FORD ½-ton 4-wheel drive.
SALE PRICE $3195
No down payment
$115 for 36 months

71 DODGE D100 ½-ton pickup custom cab, radio.
SALE PRICE $2795
No down payment
$102 for 36 months

ENSIGN
CHRYSLER-PLYMOUTH
YATES at COOK
OPEN WEEKDAYS
TILL 9 P.M.

'71 CHEV PICKUP, 4-WHEEL drive. 479-2296.

'66 DODGE POWER WAGON, 4X4, good condition. $1695. 384-4673.

1957 PANEL CHEV, GOOD RUNning order, $125 as is. 388-4184.

158 TIRES

RADIAL TIRE
SPECIAL

SIZES
165—SR—13
175—SR—13
165—SR—14

Blackwall — Tubless

NOW $29.95 EXCHANGE

D & D TIRE LTD.
1620 Blanshard St. 382-7283

160 PARTS, ACCESSORIES

OUR NEW LOCATION
2150 Blanshard Street
Your Car's "Heart" is the BATTERY
For a Strong, Sure Start Every Time GET an "ACME" LOWEST PRICES IN TOWN
Delivered and Installed
FRANCIS BATTERY and TIRES LTD.
Retreading Specialists

FOR FAST SERVICE ON RINGS, BEARINGS, GASKETS, exchange brake shoes, drum turning, pin fitting, valve seat machining.
CORDS PISTON RINGS
At 834 Johnson St. 383-0011

CHEVY PARTS, 375 H.P. CAM, solids, and push rods, 10½" clutch, pressure plate and bellhousing. Also 3-speed trans. and Mallory dual point distributor. 385-1201.

RADIATOR REPAIRS, FAST TOP quality repairs at Maurice's Auto Body, 427 Bela St., Phone 384-3121. Located behind the Burnside Pay and Save Gas Station.

'57 ZODIAC ¾ RACE OLDS ENgine, miscellaneous parts. What offers. Phone 385-7459 after 5:30 p.m.

4 MAG STYLE 15X7 128 RIMS, $80; Camaro drawer-tite trailer hitch, $10; rear spoiler off 1970 2-28, $10. 478-7241.

PHILLIP'S CAR RADIO, ANTENna and speaker. Negative ground. Trailer hitch. Wanted 4 good tires: 600x13 or 650x13. 477-2937.

NEW FORD STEP UP BUMPER, car radio, 2 speakers, 14" Plymouth wheels. Chev 14" full size chrome hub caps. 383-5903.

383-301-327 PARTS. VET CAMJams and pistons, fuel injected heads, lots more. 1225 Rudlin Street.

'70 VOLKSWAGEN TRANS AXLE; '57 bus trans axle; rebuilt 40 h.p. engine; new crank and bearings for 40 h.p. 642-3523 after 5.

FOR SALE, FOR PARTS, almost complete. '54 Pontiac Sedan, '56 Pontiac wagon. $15 each or offers. 383-4771.

385-383 PARTS, CHEAP. '55 CHEV body parts. 308 Posi gears. 478-2265, 5:30-7.

REBUILT 348 CHEV. COMPLETE, ready to go; rebuilt automatic transmission. 478-1137 after 4.

'69 FORD ENGINE AND AUTOmatic transmission, 390 cu. in. 37,000 miles. 598-3671.

PHILIPS PUSH BUTTON CAR radio, near new, fits most models. $30. 383-4963

WANTED: '59 OR '60 ENVOY ENgine, in good condition. 383-4869.

PARTS FROM '58 CHEV WAGON. 478-3943.

1953 FORD MOTOR FACTORY rebuilt. Phone 658-5551 after 5 p.m.

1600 CC PORSCHE ENGINE. 383-9363 after 5 p.m.

1961 CORVAIR MONZA COUPE. $150 or offers. 386-1041.

162 AUTO REPAIRS, SERVICE AND TOWING

RADIATOR REPAIRS
Immediate Service
All work Guaranteed
Pick Up and Delivery
Open Saturdays 9-1
Superior Auto Body Shop
386-3688

TRANSWILL AUTOMATIC TRANSmission specialists. 384-2851. Rebuilt auto transmissions from $49.95. Tune-ups from $11.95.

166 CARS AND TRUCKS WANTED

McCALLUM MOTORS will pay top dollar for any make or model car or light duty truck—call today, I pays to take a look at Yates and Cook.
McCALLUM MOTORS LTD.,
386-6168.

CASH OR CONSIGN
AT ART'S CAR SALES

WANTED: '57 CHEV STATION wagon with or without running gear. 478-2158.

166 CARS AND TRUCKS WANTED

WANTED
$ $ $ for cash $ $ $
TOP
DOLLARS FOR
"SPORTS CARS"
FOREIGN CARS—COMPACTS
"TRUCKS"
LOW MILEAGE DOMESTIC CARS
FULL CASH OR CASH FOR EQUITY.
DE PAPE MOTORS
384-8035
OR DRIVE TO 647 YATES ST.

Good, Clean
CARS AND TRUCKS
WANTED
Cash in 5 Minutes
— PLIMLEY —
1010 Yates St.

—WANTED—
Late model import and domestic cars. Top prices for your clean used units. Trade up or down. Call Ted or Chris, Douglas Volkswagen Ltd., 388-5466.

INSTANT CASH FOR
Sports Cars and Imports
BRIAN HOLLEY MOTORS
3319 Douglas — 384-1161

LOW MILEAGE, 1964 OR LATER model car, private, 479-3056.

168 CAMPERS, TRAILERS AND MOTOR HOMES

USED TRAILER SPECIALS
AT COASTLINE
ARE GOING FAST

WE HAVE A USED UNIT IN STOCK TO SUIT YOUR FAMILY'S REQUIREMENTS.

1968 VANGUARD 8' SOLD

1967—15' GLENELLE. Very clean, sleeps 6. ONLY $1395

1965 — 13' HOLIDAY, sleeps 4, excellent condition. TO CLEAR $1795

1968 TRAVELAIR 17'. SOLD

1966 APACHE Tent Trailer. SOLD.

1970 CAVEMAN — SOLD.

1965 — 16' TRAVELAIRE. SOLD.

1971 16' SCAMPER. LIKE NEW. Toilet model with fridge and heater. A REAL BUY AT $2695

1969 17' TRAVELAIRE — SOLD.

1970 23' SCAMPER. Separate bedroom. Wall-to-wall carpet and 10 extras. IT'S REALLY PRICED to SELL at $4295

1968 17' TRAVELAIRE — SOLD.

1970 SHASTA 22'. Shower, hot water, etc. Immaculate condition. This will make a lovely unit for some lucky family. REDUCED TO CLEAR $3995

1971 — 17' SOUTH PARK — SOLD.

1 only new 1971 TAVELAIRE 19 foot, shower model. Regular price $4195 REDUCED TO ONLY $3695

1 only new 1971 NOMAD 23 foot tandem — with tub, forced air furnace. A de luxe unit in every respect. Sold new for $5495 SALE PRICE $4495 SAVE $1000 at the sale price

1971 NOMAD 19½' tandem. Fully equipped with shower, etc. Like new in every respect. Sold new for $4295 SALE PRICE only $3695 It's a real buy for someone

Drop in today and discover why more people are shopping COASTLINE when buying a new travel trailer. We have a tremendous selection of new units in stock now with a wide range of floor plans and models at very competitive prices. Choose your new travel trailer from one of these famous makes.

TRAVELAIRE
KUSTOM KOACH
NOMAD
PROWLER
TRILLIUM

WE'VE GOT A NEW TRAILER TO FIT YOUR FAMILY'S NEEDS AT A PRICE YOU CAN AFFORD TO PAY.

COASTLINE TRAILER CENTRE
642 Burnside 388-6021

1970 FACTORY BUILT 8' camper in good condition, with 48" cab over, propane stove, ice box, port-a-potty and set of hi-jackers. $1500. 386-7319.

23' RAMBLER TRAVEL TRAILer, excellent condition, wall-to-wall carpet, fridge, stove, furnace, toilet and shower. $2,650. 477-8838.

18' LUXURY TRAVEL TRAILER. Completely equipped, new condition. Canadian made, offered at $3200. 477-1841, 658-8386.

1969 FARGO ½-TON DE LUXE pickup, automatic. Pamtop canopy with camper doors, bunks etc. Low mileage. 700 Newbury St., 382-6439.

SECURITY CAMPER, SELF-CONfained, on one owner. Ford truck. Under 20,000 miles. Top condition. Phone 384-9486. At 471 Obed Ave.

1966 TRAVELAIRE TRAILER, good condition, stove, oven, toilet, propane fridge and heater. Sleeps 5. $1950. Call 592-9227 after 5.

REDUCED, DE LUXE FAMILY Corsair trailer, 19', tandem axle, fully equipped, sleeps 6. 478-2703.

RENT A FORD ECONOLINE camper Van, fully equipped. Sleeps 5. 598-1759.

UTILITY CAB OVER TRUCK camper, $125. 479-2041. 611 Roseridge.

EMPRESS 24' MOTOR HOME. Immaculate condition. Phone 746-6921 Duncan.

WANTED TO RENT: BOLER OR light weight travel trailer, July 14 to 28. 385-0946.

10' 6" ROCKET CAMPER COMplete with jacks, nice condition, $1300. 386-9057.

'69 FORD ½-TON, A1 CONDItion, 8' cab over camper. $3000. 652-3360.

FOR RENT 14' TRAVEL TRAILer, easy to tow, $30 week. 592-7062.

1970 CHEV 6. LIKE NEW WITH 1972 8½' Vanguard camper, complete unit $3,700. 477-3054.

HARDLY USED 1970 MOBILE Craft. Self-contained, $2500. Phone 479-1870.

16' SCAMPER TRAILER, SLEEPS 6, oven, ice box, lovely condition. $1195. 386-7845.

9' CAMPER, FULLY EQUIPPED, plus shower. Sleeps four. $2,400. 477-5229.

HEAVYDUTY UTILITY TRAILer, brand new. $200. 479-2041. 611 Roseridge.

FOR SALE 1968 17' ARISTOCRAT, self-contained trailer, sleeps 6. Immaculate $2,650. 592-3238.

OKANAGAN CAMPER, BUBBLE top model suitable for import pickups. Horwood Mazda, 385-1451.

14' BOAT TRAILER FOR SALE, $25. 479-5812.

LOW BOY CAMPER FOR SALE, fully equipped. $500. 479-6195.

1970, 22' TRAVEL TRAILER, self-contained. $3890. 383-9349.

FOR RENT, 13', SLEEPS 5; 19' sleeps 8. 478-3009.

COLLAPSIBLE TENT TRAILER, sleeps 5. $150. 478-2379.

FOR RENT CAMPERS.
478-3080.

CUSTOM BUILT CAMPER BUS, 17½ ft. long. 1328 McRae Ave.

8'x6' CAMPER, SLEEPS 3, NEW condition. 479-5243.

168 CAMPERS, TRAILERS AND MOTOR HOMES

EMPRESS PONTIAC
BUICK
GMC

—THE RECREATIONAL—
—VEHICLE CENTRE—

See the finest display of motor homes and campers on Vancouver Island.
EXCLUSIVE dealer for:
—AQUARIUS motor homes.
—NORTH STAR motor homes.
—CURTIS mini homes.
—SECURITY campers.
—CORDA LANE campers.
Featuring a large stock ready for quick delivery.

Flexible on the spot GMAC Financing.

WE RUN
A VERY SIMPLE
BUSINESS

WE SELL CAMPERS
AND MOTOR HOMES
Drop in and See Us
2524 Douglas at Bay
382-7121

NEW
PARKLANE hardtop tent trailer—sleeps 6. Comes in basic and fully self-contained models from ONLY $979

LIMITED
PACKAGE PRICE
1972 VOLKSWAGEN and PARKLANE trailer.
SEPARATE COST $3304
PACKAGE DEAL $2995

SPEEDWAY VOLKSWAGEN
PORSCHE
Both sides of Yates —
385-2415

We're moving so
all our
CORDA LANE
CAMPERS
are priced
to clear.
Buy now and
SAVE
at
CORDA LANE
894 Goldstream 478-5417

FENNELL'S
TRAILER SUPPLIES

Parts — Propane — Repairs
GALAXIE CAMPERS
SPORTSMAN CANOPIES

9 a.m.-8 p.m., Mon.-Thurs.
Open 7 days a week
6459 Pat Bay Hwy. 652-2511

SUPER MARKET
Over 30 models of tent trailers on view. Special $50 allowance for Island residents when purchased at Impala Camping Village, 1070 Cambie Road, Richmond. See the Fabulous Cabana Motor Home. We'll be in Sidney soon.

CAMPER SPECIAL UNIT! ¾-TON 1969 Fargo, automatic transmission, power brakes, overloads, split rims, 8-ply tires, low mileage, offered as unit with big camper. Has everything. Never off truck. Owner, 382-5478.

McCALLUM MOTORS LTD.
Buccaneer campers for Datsun, Toyota, and Mazda trucks. Priced from only $1,195. It pays to look at Yates and Cook. McCALLUM MOTORS LTD., 386-6168.

WHY PAY $2,400 FOR A NEW hardtop trailer, when $1,800 will buy a beautiful 1970 new condition de luxe Starcraft hardtop trailer? Sleeps 8, seats 8. Stove, sink, icebox. 478-3616.

MOTOR HOMES
Little Empress 20' here again. Other sizes on Ford or Dodge from $8725
JACKSON'S GOLDSTREAM ESTATES
974 Goldstream Ave. (IA) Langford

1971 23' GLENDALE TRAVEL trailer, hot water, thermostically controlled furnace, fridge, 3-piece bathroom. All self-contained, fully insulated. Cost new, $6,500, sacrifice this weekend. 479-1165.

USED TRAVEL TRAILERS
Kountry Kire 20' Scamper 26'. New Skylark trailer, sleeps 6.
JACKSON'S GOLDSTREAM ESTATES
974 Goldstream Ave. (IA) Langford

NOTICE TO ALL CAMPER OWNERS: OAK BAY TEXACO stocks all mounts and bumpers, auxiliary gas tanks, at 1990 Oak Bay Ave., 598-3411.

ESTA VILLA TRAILER, SLEEP 4, toilet, propane stove and heater, good condition, $1,195. Terms. National Properties Ltd., 2270 Harbour Rd. Sidney, 656-3966.

FIBREGLASS PICKUP CANOPies to fit all makes. 478-6323 days, evenings 385-6592. Polyplast Products Ltd. Next to A and W, Colwood.

WINNEBAGOS FROM 18' TO 28' (11 MODELS to choose from
VICTORIA MOTOR HOME SALES LTD.
2936 Douglas 385-2332

17' CITATION, VERY GOOD CONdition. Stove, oven, furnace, fridge, toilet. Pressurized water. Sleeps 6. Raynerwood and Metchosin Road. $2000. 478-7558

AL'S BOX TRAILERS
Custom built trailers at a very reasonable price.
383-6233 214 Dundas

'67 TRAVELAIRE, COMPLETELY self-contained, sleeps 5, mint condition, hydraulic brakes, $2100. 385-4638.

1971 ¾-TON VANDURA VAN, full camper conversion, fibreglass top, fridge, stove, heater, etc. 385-3533.

15½' ARISTOCRAT, ELECTRIC brake, automatic oven, sleeps 6, immaculate condition, $1500. 478-5718.

9'3 VANGUARD CAMPER, FULLY equipped. 1964 GM truck. All heavy duty. $4,000 miles. Unit like new. $2700. 384-8615 after 5.

1971 BOLER TRAVEL TRAILER, spare tire, side mirrors, heater and several extras inside. Perfect condition, $1700. 388-9562.

'68 VANGUARD LOWBOY Camper. Sleeps 2. Icebox, stove, roof rack. Offers. 388-5004.

16' HOUSE TRAILER, $800 OR best offer. Can be seen at 4048 Grange Road.

TENT TRAILER WITH ADD A ROOM, 2 foam mattresses, spare tire, licensed, well kept. 384-3106.

WANTED TO RENT: LAST week July, first week Aug., trailer 14-15'. 477-4158.

NEW 8' CORDA LANE, DE LUXE canopy, insulated, roof racks, $365. 384-8624.

PETE'S TENT AND AWNING
8' by 10' trailer awning with spring loaded poles $99. 383-8959.

TENT TRAILER, HARDTOP roof, with light and sink, $150. 388-5935.

8' CANOPY CAMPER, 3-BURNER stove, ice box, $500 or best offer. 656-3437.

21' KENSKILL TRAILER, FULLY equipped for travel or permanent living. $2,600. 384-2469.

CUSTOM MADE 8' CAMPER, first $700 takes this weekend. 478-1838.

SOFT TOP TENT TRAILER, $150. 478-4997.

16' TRAILER FOR RENT, sleeps 6. Phone 479-6068.

TRAILER FOR RENT, 12½'. 598-4343.

168 CAMPERS, TRAILERS AND MOTOR HOMES

S. J. PEDEN LTD.
YOUR VANGUARD DEALER
OFFERS YOU

The best in SELECTION, PRICE, VALUE and
SERVICE

Come in NOW and view our complete line of CAMPERS, TRAILERS, VANGUARD COUNTRY CRUISER, SMALL TRUCK CAMPERS and CANOPY TOPS. Compare these features:
—proven name and quality.
—basic to fully equipped — your choice.
—exterior colour choice of gold or avocado.
—highest trade-in value.
—choice in campers of full fibreglass roof or aluminum roof with fibreglass nose and end cap.
—11 distinctive floor plans in campers.
—6 distinctive floor plans in trailers.
—rear fibreglass spoiler keeps rear wall clean.

GOOD SELECTION OF CLEAN TRADES.

BUILD YOUR OWN
Camper, trailer, and van conversion parts, supplies and accessories, large stock at reasonable prices.

S. J. PEDEN LTD.
Open till 9 p.m. Thurs. and Fri.
2855 Quesnel St. 386-3464

GOOD NEWS, TERRYS
ARE BACK IN TOWN

Be sure you see these magnificent trailers in 17', 18', 20', 22' and 23' models, all CSA certified. They're the talk of the town.

SCAMPERS?
You bet! We have a complete stock of these popular CANADIAN built R.V.'s in models 14' to 24' priced from $2195-$5595.

SPORTSCRAFT?
More and more people are acclaiming these hard tops as the BEST DOLLAR VALUE anywhere. They're going to be in short supply so why not order yours today.

Have a look at these good used units.
1968 KUSTOM COACH 175 model $2495
1969 TRAVELAIRE 19' $3495
1966 TEE PEE 19' $2495 tax incl.
1971 ARISTOCRAT 9½ camper $2695

PURVIS FLACK
TRAILER SALES LTD.
1915 QUADRA, ACROSS
FROM THE CURLING RINK
Phone 388-9188
Service Dept. 382-4611
OPEN SUNDAYS, Noon-5:30 p.m.

—VICTORIA'S—
—EXCLUSIVE DEALER—
For
—VANGUARD COUNTRY CRUISER
—BOISE CASCADE MINI-LINER
—BOISE CASCADE HI-LINER

"TOPS IN THEIR FIELD"

CORNELL CHEV-OLDS
385-5777 3050 Douglas

"YOUR MOTOR HOME — CENTRE" —

RENTALS!!
TRUCK and CAMPERS
From
$75.00 per week
plus 8c mile
386-6666
PETER POLLEN FORD

LAYTON
SEAGULL
SPRITE

'70—17½ CITATION trailer, toilet and shower, 3-burner stove with oven, sleeps six, very clean $2795

'72—19' PROWLER. Fully self-contained $4195

DIV. OF DOMINION MOTORS
1812 Douglas 385-5912

IMPORT TRUCK OWNERS
BUY YOUR NEW
"TIMBERLAND TRAVELLER"
CAMPER
FACTORY DIRECT
SAVINGS
We invite comparison of these locally manufactured models. A full range of styles now in stock. Fully C.S.A. 478-2597, or see display units at 2450 Millstream.

TRUCKTOWN — 386-1711
1 aluminum truck canopy on sale, only $100
1 camper unit, suit 2 people, real nice, only $595
AT TRUCKTOWN
on Bay St. (next to Moore Whittington Lumber).

SEARS CRUISAIRE "150"
Camper trailer. Good condition, sleeps 4.
SPECIAL $265
REG MIDGLEY'S
AMERICAN MOTORS
736 Cloverdale Ave. 386-8756

DOGWOOD TRAILER SALES
PARTS—PROPANE
RENTALS
RANDELL TRAILERS AND CAMPERS. 478-6841
Highway 1 and Millstream Rd.

MORRIS
TRAILERS AND CAMPERS
2936 Douglas at Burnside. 385-2332
HOLIDAIRE TRAILERS
and Roamer Campers
NOW IN STOCK

ARISTOCRAT SEVENTEEN—Shower, toilet, furnace, stove with oven, fridge, pressure water, septic tank, $1,795. Burnett, Scott Point, Salt Spring. 537-2553.

1971, 14' HOLIDAIRE TRAVEL trailer, sleeps 4, 3-burner stove with oven, gas electric fridge, furnace, toilet, and many extras. Used 6 months. $2,850. 598-5049.

NEW FACTORY-MADE HIGHWAY utility trailer, c/w lights, $275. VIC LAWNMOWER HOSPITAL 834 Johnson. 384-8338

169 MOBILE HOMES AND PARKS

1963 FLEETWOOD MOBILE home, 10'x58' (Expando) located on rented lot in Metchosin. May be inspected any time at 3964 Happy Valley Rd. Offers considered.
or
FULLY FURNISHED 1966 SAFEWAY
(3. B.R.) Mobile home, 10'x56' plus 8'x16' addition and sunporch. Located on couple lot (space No. 68) Goldstream Villa Trailer Pk. just past Goldstream Hotel. May be inspected anytime. Asking price $6,800.
656-3951 L. Cumming 656-4550
Capital Region Agencies Ltd.
2481 Beacon Ave., Sidney

GLENKEY MOBILE
HOMES LTD.
"Your key to better living"
2705 Douglas St. at Hillside
385-2491 385-2492

WAGON TRAIN
ESTATES LTD.
2524 Douglas St., 386-3291
See our new Haralex Homes, the sound homes with double slider windows, from Wescraft, extra insulation floor, many options are standard in these homes.
Ask for our used "Specials"

TRI-WAY MOBILE HOME PARK have 3 spaces, permanent or semi-permanent, suitable for small mobile homes or self-contained travel trailers. Adults only. For further information phone 478-1041, 384-6791. Tote-em Trailer Sales.

169 MOBILE HOMES AND PARKS

BOB'S TRAILER SALES
ARISTOCRATS
All our NEW ARISTOCRATS carry BOISE CASCADE "LIFE TIME WARRANTY".
All models from our 16 ft. LO LINER to the
225 ft. CLASSIC home away from home as of today's price marked will include equalizing hitch, brake control, propane tanks filled, wired and hitch installed.
See our 10'6" FAMILY CAMPER, sleeps 6 — with ease.
8'6" sleeps 6
TAX INCLUDED at $2135.
SEE the CLASSY MARLETTES, the WELL DESIGNED 12x68, 2-bedroom PARKWOOD.
Spaces for all our homes
'AWAY FROM the noisy traffic
20 NEW SPACES opening July 1, '72.
EAZLIFT HITCHES
installed ANYTIME
OFFICE 386-3623 HOME 478-4979

GOLDSTREAM
MOBILE HOMES
LTD.
COMMODORE — ATCO HOMES MODULINE
2885 Trans-Canada Hwy.
478-1751
Open Mon.-Fri. 9-9
Sat. 9-5, Sun. 1-5

OWNER TRANSFERRED, MUST sell 12x60 Commador, 2 bedroom, living room with large extension, electric kitchen, carpet throughout. Located in quiet park, close to fishing and boating. Skirting and awnings included. Valued at $11,500. Sacrifice only $8,990. 478-4047 or 478-7152.

SWIMMING BEACH RIGHT IN PARK. 12x61, NEW FURNISHED, 2 LARGE BEDrooms, 10 miles from Victoria City Hall.
Shillington's Mobile Home Sales
1261 Goldstream Ave. 478-1509
Office: Lakeside Trailer Park

TRIANGLE HOMES LTD.
MARINER, GENERAL
LEADER AND PREMIER
478-1774

WEEKEND SPECIAL
ONLY $6600
3-bedroom, Safeway, fully furnished, wall to wall carpeting, washer and dryer, large sunporch. No. 68, Goldstream Villa, 478-2902.

GREAT LAKES MOBILE HOME, size 22'x44', excellent condition, includes washer, dryer and gas stove. All set up at Goldstream Villa ready to move in. Adults only. $13,500. Bentley, 598-2693.

12'X52' DIPLOMAT, 1971, 2-BEDroom furnished or unfurnished, large porch, utility shed, large corner lot, Goldstream Villa. 478-4406.

MUST SELL — 1969 12X55, 3-BEDroom General de luxe, excellent condition. Furnished plus utility shed, on nice country park. 478-2838.

12X56 GLENDALE, COMPLETE with washer, dryer, 2 years old, just like new. Completely furnished. $9,500. 478-6143.

W

200 APARTMENTS TO RENT UNFURNISHED

MT. TOLMIE RIDGE APTS.
Panoramic views, 106 outstanding deluxe suites on a six acre private park.
—Heated indoor swimming pool
—Sauna bath
—Hydro-therapy pool
—Billiard room—View lounge
—Hobby room—Workshop
—Enclosed parking
—3 elevators
—Concrete floors
—Excellent soundproofing
BACHELOR $133.00
ONE BEDROOM from $145.00
LARGE ONE-BEDROOM WITH VIEW $171.00
TWO BEDROOM from $190.00
—Enclosed parking included.
—Many suites contain two bathrooms and shag carpets.
For further information call:
Mr. R. Bowlby
598-1121

OAK BAY
WINCHESTER COURT
"Beautiful Courtyard Entrance"
—92 de luxe extra spacious suites
—Quality wall-to-wall carpeting
—Concrete floors, Dble. walls
—REC. ROOM WITH BILLIARD AND BRIDGE TABLES.
—SAUNA ROOM
—WORKSHOP
—Walnut kitchen cabinets
—Feature wall, china shelves
—Colored appliances
—Cushion floor, kitchen and bath
—Generous living areas
All suites include heat, cablevision, drapes, storage, parking
—Courteous resident managers.
BACHELOR $122
ONE-BEDROOM from $135
Call Mr. and Mrs. E. Padget, No. 319 - 1063 Foul Bay Rd. — 592-9529

"THE ROYAL RICHMOND"
JUBILEE AREA
FREE ELECTRICITY
Best rental value in the area.
BACHELOR $120
Mr. N. Demmons 386-0621
No. 201 — 1750 Richmond Rd.

PARK PACIFIC APTS. LTD
For details and transportation to view all above suites, call Mr. R. Bowlby, Prop. Mgr. 598-1121.

TUDOR ESTATES LTD.
2030 Douglas St.

THE RICHELIEU
3187 Shelbourne St
Phone 592-0554
1-Bedroom from $127
2-Bedroom from $166
Corner suites also available.

THE FONTAINEBLEAU
3159 Shelbourne
Phone 592-1761
1-Bedroom $130
2-Bedroom $166
These twin apartment buildings are situated close to all shopping and transportation and offer all modern apartment conveniences.

CHARTWELL HOUSE
1343 Harrison St.
Phone 388-6930
1-Bedroom from $125
2-Bedroom from $158
Located on a quiet street close to all transportation, wall-to-wall, drapes, cablevision, heat, controlled entrance all included.

ADULTS ONLY, NO PETS

THE
PRINCESS PATRICIA
701 - 703 Esquimalt Rd.
and Inner Harbor
View the Blue Pacific
From our Spacious Suites
—Cable vision
—Lounge
—Sauna
—Controlled Entrances
—Sound proofing
—Recreation Room
—Child 2 and under welcome
Inquiries 9 a.m. to 8 p.m.
Phone 382-2223

NONALEE MANSIONS
3626 COOK ST.
HIGH LOCATION
ON BUS LINE
Available now, 3 attractive 1 bedroom suites, wall to wall carpets, coloured appliances, patios etc. Heat, cable and parking included at moderate rates starting at $120. Available July 1st, 1 bedroom suite with panoramic view of mountains and sea. For appointments to view please call resident manager, 385-0987.

1626 ROCKLAND AVENUE
Suite in a converted house in high location off Rockland Avenue adjacent to water tower with unsurpassed view; balcony 30'x10'; contains 2 bedrooms, bathroom, hall, large living room 20'x16' with open fireplace, separate dining room 15'x11', and kitchen; wall-to-wall carpet throughout; newly decorated; available July 1st; rent $300. Phone the Owner at 382-3770 or Ker and Stephenson Limited.

$124
Carolwood Apts. — 1381 Pandora Ave. 1-BDRM suite. Ph. 382-1496.

$125
Royal Lynnwood Apts. — 1310 Hillside Ave. 1-BDRM suite. Ph. 385-8454.

P. R. BROWN and SONS LTD.
762 Fort Street 385-3435

ELMWOOD TERRACE
1399 STANLEY
1 and 2-bedroom suites, adults only, billiard room, wall-to-wall carpeting, controlled entrance, sauna, cablevision, drapes, electric heat, $130 per month. Phone Resident Manager, for our low rents. 384-1786.

CHERRY BLOSSOM COURT
310 ST. JAMES STREET
$129—1-BDRM Suite
$147—2-BDRM Suite
Phone 382-4546
P. R. BROWN and SONS LTD.
762 Fort Street 385-3435

GOODACRE TOWERS
350 and 360 DOUGLAS ST.
Directly opposite Goodacre Lake in beautiful Beacon Hill Park. Customary highrise amenities. Studio, 1 and 2 bedrooms available. Mature adults only. Sorry no pets. For further rental information phone 385-6111, 9 to 5.

UNIVERSITY DISTRICT
TARA COURT
3880 SHELBOURNE ST.
Spacious carpeted 1-bedroom from $132, 2 bedroom from $156. Modern block. Balconies. Adults. Allowance made for small pets.
477-2970 or 477-3038
Investors Syndicate Realty Limited

— THE ROYAL SCOT —
425 QUEBEC ST.—PH. 385-3543
New apartment building with furnished and unfurnished suites; indoor pool, hydro-therapy pool, saunas, shag carpets, underground parking, laundry, games room.
P. R. BROWN and SONS LTD.

RIDGE APTS., 2120 RIDGE RD. Very attractive, 1-bedroom suite with carpets, drapes, cablevision, etc., $120. Babies welcome. To view call Mr. Krieger, 382-0506.

IN BRAND NEW 15-SUITE Wall-to-wall shag, drapes, coloured block, two 1-bedroom suites left, appliances, private balconies, and laundry room, $125, $130 per month. 385-5428. 386-7927.

KATHLYNN APTS. CLOSE TO Naden and Dockyard. 2 bedroom suite, cablevision included. $135. 386-9228.

1 BEDROOM SELF CONAINED suite, Jubilee district. Adults. 383-1028.

GILAINA COURT, 2170 HAULTAIN, 2-bedroom suite, $135. Adults only. 382-3720.

OAK BAY, 1 BEDROOM SUITE, $125. Cranmore Court, 2100 Cadboro Bay, 592-6329.

THE CORONA
1-bedroom modern suite, $120. 382-0248.

ELDERLY PERSON ONLY. Small suite for rent, $45. 1419 Fort St. Western Homes Ltd. 382-9513.

ONE- AND TWO-BEDROOM suites in Esquimalt, near Naden, no pets. 656-1779.

200 APARTMENTS TO RENT UNFURNISHED

CHARTER HOUSE
435 Michigan
384-8923

REGENT TOWERS
415 Michigan
383-6216

AVAILABLE
—Bachelors
—1-bedrooms
—2-bedrooms
—Swimming pool
—Covered parking
—Cablevision
—Located in spacious well-kept grounds
—Pleasant stroll to downtown
—Choice ocean view

All Rental Enquiries Welcome
Managed by
NORTH WEST TRUST
386-3534

D. F. HANLEY AGENCIES LTD.
385-7761

MOUNT EDWARDS
1002 Vancouver St.
ROOM $40, BACH STE $95
1 BR $115, 2 BR $125-$130
July 1
DOWNTOWN RESIDENTIAL
384-1369

CARNABY TERRACE
1520 Belcher Ave.
2 BR GROUND FLOOR $155
July 1
1 BR $134
385-5959

SIR WINSTON CHURCHILL
850 Quadra Street
1 BR $125, June 15
DOWNTOWN HILLTOP
383-0447

VALENCIA APTS.
640 Niagara St.
STUDIO $115, 1 BR $125-$137
July 1
PARK AND OCEAN
384-6998

CASA MARIA
1601 Jubilee Ave.
1 BR, $139, 1 BR $130, June 15
2 BR $152, July 1, BACH $106
383-1427

CRANLEIGH HOUSE
2184 Cadboro Bay Rd.
1 BR $136, July 1
592-9711

NOW RENTING:
Victoria's most central Highrise Development
VIEW TOWERS
1147 Quadra
ASSISTING PEOPLE ON A LIMITED INCOME.
"PLEASE"
NO CHILDREN OR PETS
Bachelor suites starting at $87.00
1-Br. suites Starting at $111.00
FEATURING:
—Hot water heating
—Whirlpool and sauna
—Complete shopping complex to follow
—Two blocks from mid-town
—Parking available
For appointment for RENTING
Call Resident Manager
Mr. A. R. Templeton
382-0922

VISTA VILLA
734 LAMPSON STREET
NOW RENTING
35 De luxe suites
Private balconies
Electric heat
Wall-to-wall carpeting
Free parking
Large closets
Excellent bus service
Soundproofed
Wrought iron electric fireplaces
Cablevision
One-bedroom luxury suites from $142
CARETAKER'S SUITE 201.
382-9666
KER and STEPHENSON LTD.
385-3411

YORK MANOR
121 RENDALL
DE LUXE SUITES
WALL-TO-WALL CARPETING
COLORED APPLIANCES
ELEVATOR
THERAPEUTIC POOL
FREE OFFSTREET PARKING
INCLUDES HEAT, WATER AND CABLEVISION.
BACHELOR SUITES FROM $114
ONE BEDROOM FROM $132.
TO VIEW
384-1214 or 386-1361
CANADA PERMANENT RENTALS

WATSON MANOR
1000 McCLURE
In a convenient quiet Fairfield location. Corner 1-bedroom suite in a new building, $135.
Mature adults only. No pets
Resident Manager 386-6457
Diamond Developments Ltd.

OSTERLEY COURT
1520 RICHMOND. NEW
Soundproof concrete floors
Controlled entrance
Wall-to-wall carpets, drapes, cablevision, electric heat and parking included
1-bedroom, $130 and $137
2-bedroom, $165 and $170
Resident Managers
386-1767 or 477-1662
Sorry, No Children or Pets.

FAIRFIELD, 1025 PAKINGTON St., available July 1st. 1-bedroom suite, $128. In small quiet apartment, close to bus, Beacon Hill Park, and easy walking distance to town. Shopping district close by. Cablevision, heat and laundry facilities included. Middleaged or elderly person preferred. 383-4595.

CLEARVIEW APARTMENTS, 1258 Yates. 1-bedroom, $124. Free laundry, cablevision, modern conveniences. 384-7785 or 386-1961.

BACHELOR SUITE, SELF-CONTAINED. All utilities, stove, fridge, cable. $80. 5-minute walk to downtown. 384-9079.

200 APARTMENTS TO RENT UNFURNISHED

KIRKCALDY APTS.
575 MARIFIELD OFF GOV'T
Close to Parliament Buildings and PARK. Very quiet setting.
1 bedroom from $127
2 bedroom from $160
Bachelor from $107
All suites with drapes, wall-to-wall carpets, cablevision, soundproof construction. Free parking.
Children considered.
Resident Manager, ste. 210
Phone: 388-4874 anytime

SWIFTSURE APTS.
540 RITHET ST.
1 bedroom from $130
2 bedroom from $160
Bachelor from $110
1 block from Dallas Road
Close to Safeway, banks, and bus line. Large roomy suites, concrete floors. Wall-to-wall carpets. Drapes, cablevision, free parking.
Children considered
Resident manager, Ste. 308 Phone: 384-1084 anytime.
Barrington Enterprises Ltd.
For further information on the above call 384-4128 weekdays 9:00-5:00. Transportation available.

YVONNE MANOR
2630 COOK ST.
NEW BUILDING, HIGH ON THE HILL, ON BUS LINE
Available now, 3 attractive 1 bedroom suites, 1 only 2 bedroom also 1 bachelor apartment with beautiful panoramic western view. Wall to wall carpets, coloured appliances, patios. Heat, cable and parking included at moderate rates. For appointments to view please phone 385-0937 or call at Apt. 102—2626 Cook St.

"For True Value Rental Check and Compare"
Monte Carlo
1030 Pendergast 383-9076
2-bedroom suite—$165
1-bedroom—$138 to $140

"Casa Montego"
1035 Pendergast 382-4090
1-bedroom suite—$130-$138
These luxurious modern apartments in desireable Fairfield location. Near park, sea, bus and city centre.
G and O Holdings 388-7331

QUEENSWOOD ARMS
666 COOK ST.
(Close to town, shops, park and bus)
"Modern conveniences at reasonable rates including:
—Cablevision
—W-W Carpet
—Drapes
—Heat
r—Large Balconies
—Off Street Parking
—Controlled Entrance
—Elevator
Call Congen. Res. Mgrs. 386-7060 or Bayshore Realty Ltd. 388-6424

ENJOY WATERFRONT LIVING
LOVELY SANDY BEACH
SPECIAL REDUCED RENT
WITH NEW COLOR TV
New Luxury Suites
Close to Downtown
Bachelor, 1, 2 and 3-BR Suites
Bayshore Court, 912 Selkirk Ave.
386-0517, 592-7678, 385-0611
Abaco Property Management Ltd.

OAKRIDGE HOUSE
2646 Cook St.
High Elevation
1-bedroom suites available now. 1 small child welcome. Phone manager, 383-1542. Apt. 209.

2-BR. Suites
3-BR. Townhouses
Heat, water and cablevision included. Children welcome. Sorry, no pets.
BURNSIDE GARDENS
3622 TILLICUM
384-0034 386-9849

QUADRA VILLA
QUADRA AT TOPAZ
1 and 2
CHILDREN WELCOME
Sundeck, patio, drapes, cablevision, laundry and parking.
2 bedrooms — $149
3 bedrooms — $159
Resident Manager, Ste. 2854
382-0722

THE HENRY HUDSON
576 SIMCOE ST.
All Luxury Features
Two — 1-bedroom, $140, $146
SUITABLE PETS ACCEPTED
Phone J. Y. Woods, 386-6446
Slegg Bros. Realty

OLYMPIC VIEW
1160 ESQUIMALT RD.
New building. Ideal location. All modern facilities and lovely large suites. Available:
Bachelor suite $110
One 2-bedroom suite, $180
Resident Manager, 384-9121

WHY HUNT?
JUST CALL
STERLING RENTAL AGENCY
383-7171
NO FEE TO TENANT

UNIVERSITY GARDEN HOMES
2 and 3-bedroom townhouses, 1½ bathrooms, family room opening on spacious lawn. Sundeck and inner court. Parking, heat and hot water. Cablevision and drapes, appliances included. No pets. $210 and $185 per month. 386-6235.

WINSTON APT.
314 COOK STREET
Comfortable two-bedroom, available immediately. Close to shops, park and bus. 384-1406 or Bayshore Real Estate Ltd., 388-6424.

BARCELONA MANOR
Quiet bachelor suite close to Beacon Hill Park. Ideal for single person, elevator, controlled entrance, wall-to-wall carpets. Adults only, $110. 385-5437.

COACH HOUSE APARTMENTS, 1255 Grant Street, bedroom suite with patio, $114 per month. Bachelor suite, $95 a month. Both available July 1st. 384-2295; after 5 p.m. 598-3110

NEWLY RENOVATED 1-BEDROOM and bachelor suite, close to town. Must be seen to be appreciated. Rent $85 and $105. Phone 382-2792 or 477-1383.

PARK LODGE APTS. 912 HEYWOOD, on Beacon Hill Park. Spacious 1-bedroom suite, $175. Garage, $7. Prefer mature adults. Phone 382-4464.

ROYAL LANCER APTS.
Adjacent to Shelbourne Shopping Plaza, controlled entrance, and elevator, 1 bedroom, $123. 2 bedroom, $150. Phone 477-8752

GORGE VALE APTS., 1180 COLVILLE, 383-2605, de luxe 2-bedroom suite. Built-in china cabinet, intercom, cable, $148.

2 BEDROOMS AND DEN, 906 McClure. Spacious and quiet for quiet people. Close in. $160. 384-8215.

2-BEDROOM APARTMENT, front view, in Esquimalt, cablevision, heat and drapes supplied. Adults only. No pets. $130. 385-6598.

OAK BAY AVENUE, 1-BEDROOM suite. Fridge, electric range. Available immediately. $95. 598-4534 days; 477-2819 evenings.

SPACIOUS NEWER 2-BEDROOM suite. Heat, Cable, Water, washing. $145. Suit older couple. 3861 Shelbourne, 592-3663.

$120. MODERN 1-BEDROOM suite. Living 20x12, dining 16x10, bed 12x12. Appliances, controlled entrance, close in, adults. 592-6555.

SIDNEY: 3-BEDROOM, 1½ baths, wall-to-wall carpet, fridge, washer, dryer. $170. Phone 656-4664, after 7:30 p.m.

1 BACHELOR SUITE, $85 month. Immediate occupancy. Apply No. 10, 425 Wilson. 383-8867.

BACHELOR SUITE. SELF-CONTAINED. Older tenants. Good location. July 1st. $77. 385-2009.

NEW FOUR-PLEX, 3-BEDROOM, coloured appliances, wall-to-wall shag; 382-0438 or 386-6601.

1-BEDROOM APARTMENT, $85. Apply 1343 Esquimalt Rd.

200 APARTMENTS TO RENT UNFURNISHED

THE SEAGATE
H
E
S
E
A
G
A
T
THE SEAGATE
707 ESQUIMALT ROAD
ON VICTORIA'S HARBOR WATERFRONT WITH VIEWS OF HARBOR, OCEAN, AND OLYMPIC MOUNTAINS
WITH VERY LARGE INDOOR HEATED SWIMMING POOL AND HYDROTHERAPY POOL
WITH RECREATIONAL FACILITIES BEYOND COMPARISON ON VANCOUVER ISLAND
A FULL SCALE HEALTH SPA WITH PROFESSIONAL STAFF
WITH LANDSCAPED GROUNDS AND A LARGE WATERFRONT COURT YARD
ALL PARKING IS INDOORS AND OUT OF SIGHT
ALL SUITES HAVE LUXURIOUS LONG SHAG CARPETING THROUGHOUT
EARLY VIEWERS HAVE FIRST CHOICE FOR WATERFRONT AND VIEW SUITES
ADULTS ONLY
NO PETS
REASONABLE RENTAL RATES
ONE BEDROOM SUITES
$141 - $170
TWO BEDROOM SUITES
$170 - $200
FOR RENTAL INFORMATION PHONE RESIDENT MANAGER, 383-1731
OFFICE 388-6100
Diamond Developments Ltd.

P. R. BROWN RENTALS
"The People to See — P.R.B."
1-BEDROOM SUITES
$115—Sunridge Apts., 1244 Balmoral Rd. Ph. 383-5555.
$115—Grant Heights Apts., 1265 Grant St. Ph. 384-7355.
$115—Rosewood Apts., 2558 Quadra St. Ph. 388-4838.
$118—Central Manor, 1230 Fort St. Ph. 382-7505.
$128—Carolwood Apts., 1381 Pandora Ave. Ph. 382-1496.
$129—Dover House, 1138 Yates St. Ph. 384-6895.
$124—Senator Apts., 1764 Oak Bay Ave. Ph. 386-4801.
$129—Cherry Blossom Court, 310 St. James St. Ph. 382-4546.
$130—Royal Lynnwood Apts., 1310 Hillside Ave. Ph. 385-8454.
P. R. BROWN & SONS LIMITED
762 Fort Street 385-3435

LORD AND LADY SIMCOE
The Simcoes
"Victoria's Prestige Address"
One and two-bedroom
Furnished or unfurnished
Large heated pool in
Delightful Garden Setting
Saunas
Soundproofing
Wall-to-wall carpet
Free outdoor parking
Recreation room
Lounge
Cablevision
Controlled entrances
440-450 Simcoe St. 385-3111

COMPARE OUR RENT FOR REAL APARTMENT VALUE
High location; large suites; carpets, drapes, free parking, cablevision; excellent shopping; bus stop at door.
BACHELOR SUITE $113
1-BEDROOM SUITES FROM $132
OAKVIEW MANOR 3420 QUADRA
Phone 383-9393 OR Rental Agents:
P. R. BROWN and SONS
762 Fort Street 385-3435

BELLWOOD PLACE
1125 OSCAR ST.
THIS new quality-built bldg. featuring spacious stes with all modern conveniences, some with REAL FIREPLACES:
INCLUDING:
—Cable
—Harding W-W Carpet
—Decorator Drapes
—Heat
—Large Balconies
—Parking
—C. Ent.
—Elev.
—Superior Soundproofing
Call Congen. Res. Mgrs. 384-1406 or Bayshore Realty Ltd. 388-6424.

CLOSE TO SIMPSON'S MALL
1-bedroom $120.00
Bus stop at door. Wall-to-wall broadloom, free laundry, cablevision and parking. Individually controlled heating. (Incl.) No children or pets. Phone 386-9715 or 386-1214 days, 385-4165 eves. M. P. Tellier Securities Ltd.

BEAUTIFUL NELSON HOUSE
Luxury Accommodation at
418 Michigan Street, James Bay
Brand new. Controlled entrance. Cablevision. Hot water heat. FEW SUITES LEFT AT SPECIAL INTRODUCTORY RATES.
Resident caretaker, 382-1082, or Anglo-Canadian Management Co. Ltd., 384-8071

GEORGIA MANOR, SIDNEY
2-bedroom penthouse with water view. Includes heat, water, cablevision, covered parking. $200. Manager, 656-1286.

GARDENER'S DREAM
Quiet, no pets, no children, private garden — patio, beautiful setting. 1030 Linden Ave.

THE CHATELAINE
1-bedroom modern suite, $120. 2-bedroom suite from $150. 383-6609.

BERKLEY APARTMENTS, 1019 Rockland. 2 bedroom. Adults, $140. 384-1847, 382-3955.

S & S. BACHELOR. MODERN. Heat, hot water, range, fridge. 2680 Prior. Adult. 384-5459.

200 APARTMENTS TO RENT UNFURNISHED

FOR THE BEST IN VALUE TOPS IN ACCOMMODATION VIEW THE FOLLOWING
TWO-BEDROOM SUITES
$150—Madrona Manor, 1955 Ashgrove, near Jubilee Hospital. Spacious and quiet. Resident caretaker. 385-7672.
$135—Daymer Apts, 2150 Cadboro Bay Road.—Close to shops and transportation, oil heat. Phone 592-1105.
$160—King Arthur Apts, 1660 Fort Street. Spacious, well maintained. Resident caretaker. 384-8544.
$145—Rockland Heights, 1791 Rockland Ave. Comfortable, extremely well maintained. Resident caretaker. 386-6349.
ONE-BEDROOM SUITES
$125—Cavalier, 1400 Camosun. Extra large, clean and bright. Resident caretaker. 386-1029.
$110—Daymer, 2150 Cadboro Bay. Comfortable, HW floors, well heated. Phone 592-1105.
$125—King Arthur, 1660 Fort Street. Spacious, well maintained. Resident cartaker. 384-8544.
$125—Madrona Manor, 1955 Ashgrove. Wallto-wall, quiet location.
$125—Rockland Heights, 1791 Rockland. Immaculate, quiet. Resident caretaker. 386-6349.
$130—Royal Sovereign, 1678 Fort Street. Sauna bath, roof-top rec. room. Resident caretaker. 382-9064.
$132—Croft House, 128 Croft St. Near sea, Parliament Buildings. Wall to wall. Resident caretaker. 382-8096.
BACHELOR SUITES
$110—Springridge, 1235 Balmoral. Spacious, bright, wall-to-wall. Special consideration to pensioners. Contact Manager in block.
$105—Rockland Heights, 1791 Rockland. Spacious, bright. Resident caretaker. 386-6349.
A. BERNARD and CO. LTD.
655 Fort St. 384-9335

"Where tenants are people, not numbers on doors."
GLENWOOD APTS.
206 Oswego Street
Near sea, park, and city centre in modern well maintained block.
1 BEDROOM $125
2 BEDROOM $145
Resident Manager 383-8508

PACIFIC SHORES
2181 Haultain
Spacious suites in quiet Oak Bay. Location near bus, shops and Jubilee Hospital.
1 BEDROOM $120
2 BEDROOM $139
Resident Manager 592-6350

BRIERWOOD MANOR
465 Niagara Street
NEW ,NO WRENTING
FIRST IN SPACE
This new building has some of the most spacious suites in the city featuring shag, wall to wall carpeting, 2 door fridges, etc. etc.
INQUIRE ABOUT OUR SPECIAL RATES FOR ALL ONE-BEDROOM SUITES.
BACHELOR $112
SORRY 2 BEDROOMS ARE ALL RENTED.
Resident Manager 388-6355

FORT ELFORD
1410 Elford Street
A quiet block particularly recommended for mature adults. Large spacious suites in convenient location, heat, light, cablevision and laundry all included in rent.
—NO EXTRAS
BACHELOR $125
2 BEDROOM $175
Resident Manager 385-8228

HARRISON HOUSE
1417 Harrison Street
Modern new block on quiet street between Pandora and Yates for convenient transportation services. Special rates available for one year leases.
1 BEDROOM $130
2 BEDROOM $165
Resident Manager 385-2205

MONTREAL TRUST
For information, viewing, transportation.
386-2111 1065 Fort St.

TUDOR ESTATES LTD.,
2030 Douglas St.
ST. MARGARETS
1830 Fern St.
If you have seen the rest then see the best. This new apartment building featuring:
—Indoor Pool
—Therapy Pool
—Rec. Room
—Saunas
PLUS cablevision, heat, wall-to-wall, custom drapes, harvest gold kitchens and controlled entrance offers:
1 bedroom from $139
1 bedroom and den from $156
1 only de luxe two bedroom (July 1) $196
Resident manager Suite 110, phone 385-0201 or assist manager, Suite 128, phone 388-9052.

BOWKER MANOR
2233 Bowker Ave.
1-bedroom suite avail. immed. at $140 in this nice quiet, modern building.
and
VILLAGE MANOR
2056 Oak Bay Ave.
One only bach. suite at $120, avail. immed. and 2-bedroom suites from $180 avail. now in this building situated close to all stores and transportation.
BROWN BROS.
ON BLANSHARD
385-8771 Anytime!

CHRISTIE POINT APTS.
PORTAGE INLET
Available for July 1st. 2-bedroom suite, lovely view, adults only, $150.
Rent includes: Heat, range, fridge, LR drapes and cablevision.
Features: Outdoor pool, boat dock, workshop, 4 playgrounds, no through traffic, estate surroundings.
2951 Craigowan Rd. 385-0644
No Pets

MODERN 1-BEDROOM. LARGE sitting and dining area, stove and fridge, free laundry, cablevision. $107.50 month. No children. 384-5473.

ONE BEDROOM, $115. AVAILable now. Very quiet location. Free laundry. Kingswood Apts., 2552 Vancouver St., 592-2218.

DEVON COURT APARTMENTS, choice location, large one-bedroom suite available July 1st, $125. Adults. 592-7025.

UNFURNISHED ONE-BEDROOM apartment, opposite Oak Bay Marina, $120. With garage, cablevision and laundry. Phone 477-1039.

2-BEDROOM, $150. 1-BEDROOM, $123. Available now. Tremaine Apts., 1311 Stanley St., 592-2218.

1-BEDROOM, $124. BELMONT Terrace Apts., 3080 Belmont Ave. at Fort St., 592-2218.

ONE-BEDROOM, $135. SAUNA, games room, balconies, clear sea views. 383-7252 (Esquimalt).

$70 —1-BEDROOM SUITE, OLDER person, Cedar Hill Road. 382-4231.

200 APARTMENTS TO RENT UNFURNISHED

PRINCESS LOUISE
310 ROBERT ST.
MAGNIFICENT SEAVIEWS
This NEW apartment block has all the features you expect to find in a de luxe block plus many more.
OPEN TO VIEW DAILY
You must HURRY
If you wish to take advantage of our reasonable rents as there are only a few 1 and 2-bedroom suites left.
CALL NOW AND LET US SHOW YOU HOW MUCH YOU CAN SAVE.
1 child acceptable.
1 bedroom from $125.
2 bedroom from $150.
Mrs. M. Welsh, 386-7455
Slegg Bros. Realty

"NOW RENTING"
CARRIAGE HOUSE
1020 BURDETT ST.
Lovely new building, walking distance to town. Guaranteed no rent increase for two years. Featuring:
—wall-to-wall shag carpeting.
—balconies.
—free parking.
—coloured appliances
—3-door fridges.
—therapy pool and sauna bath.
ONE-BEDROOM, from $140
TWO-BEDROOM, from $175
Resident Manager, 384-4365
BROWN BROS.
ON BLANSHARD
385-8771 anytime!

CASA DEL GRANDE
1555 RICHMOND
One 1-bedroom, $135
Available July 1
Superior Spanish styling combined with all modern conveniences, makes this block RIGHT FOR YOU.
Call Resident managers, 385-4250

CASA DEL RIO,
1535 JUBILEE
1-bedroom suite, $136, 4th floor.
Available July 1
Located on quiet street, this unit has wall-to-wall carpet and all modern conveniences. Close to shopping centre, hospital and bus service.
Call Res. Manager — 382-9491
BUILDERS AND DEVELOPERS

WELLINGTON MANOR
1670 FORT ST.
Excellent location, close to stores and transportation. Hardwood floors in all suites. Modern conveniences. Resident manager.
1-BEDROOM FROM $120
2-BEDROOM FROM $155
BROWN BROS.
AGENCIES LTD.
385-8771 Anytime

THE MARY STUART
1035 McCLURE
Comfortable, quiet, large, one-bedroom suite in new Fairfield apartment. $133.
Mature adults only. No pets.
Resident Manager, 384-8223
Diamond Developments Ltd.

THE CHALET
1465 FORT STREET
REASONABLY PRICED
BACH. $116, 1-BDRM. $124-$126
OFF STREET PARKING
PROTECT YOUR OWN INTEREST. RENT THROUGH AN AGENT WHO PRACTICES THE GOLDEN RULE. PHONE MRS. BURROWS, 384-3066, OR A. S. PELLAND AT D. F. HANLEY AGENCIES LTD., 385-7761.

TIDE LINE APTS.
1470 Dallas Road
Panoramic Sea View
Large spacious suites on the waterfront.
1 only, 1-bedroom
1 only, 2-bedroom
Resident manager, 382-5851.

DOVER HOUSE
1138 YATES STREET
Large one and two-bedroom suites. $129 to $171
Shag carpets; saunas; walking distance to City centre.
Resident-manager, Ph. 384-6895 or Rental Agents:
P. R. BROWN AND SONS LTD.
762 Fort Street 385-3435

COLONY PARK MANOR
1680 Poplar
UNIVERSITY DISTRICT
1 Bedroom suites from $150 to $165
SWIMMING POOL, SAUNA HYDROTHERAPY AND RECREATION ROOM
477-1711

CAIRN VILLA
Beautiful park-like setting, all modern conveniences, 1 and 2 bedroom suites situated at Lampson and Old Esquimalt Rd. Highrock Cairn Park. Mature child welcome. For further information, call Manageress, Mrs. Wood, 383-3239 or 477-5201.

LAMPSON ST. — AVAIL. NOW. 1-B.R. apt. $110 per mo.
COOK ST. NEAR BAY — Modern 1-B.R. apt avail. now. $110 per mo.
DOWNTOWN — 1-B.R. apt. for imm. occupancy. $90 per mo.
BOORMAN INVESTMENT CO. LTD.
1111 Government St. 386-9213

1260 PEMBROKE $115
Nice 1 BR, stove, fridge, carpet and drapes. Includes heat, water and cablevision.
945 ESQUIMALT $125
Nice 2 BR, stove, fridge, covered parking, lovely view. Includes heat, water and cablevision.
382-9098 386-1361
Canada Permanent Rentals

CLOSE TO TOWN
Large 2-bedroom suite, Elizabeth Apts. Fairfield and Chester, available July 1. Free cablevision, washer, dryer included. Nice people would like nice tenants. $138. 385-5385.

OAK HEIGHTS, 1585 OAK BAY Avenue. 1-Bedroom, $125. 1 Bachelor, $105. Wall-to-wall carpet, heat, hot water, cablevision included. 385-8344.

GRANITE HOUSE
2100 Granite St., Oak Bay
1 bedroom suites from $135. Ph. 592-7673

LARGE 1 BEDROOM WITH fireplace, in Esquimalt. Private entrance. Heat supplied. Available July 1. 385-0269.

FAIRFIELD AREA. 2-BEDROOM upstairs suite. Child welcome 382-6681.

LARGE 1-BEDROOM, ESQUIMALT. Close to bus, shops. Heat, Cable, laundry. 385-3848.

1-BEDROOM SUITE, $95. 1274 Haultain, Ste. 2. View between 4-6 p.m.

TWO 1 BEDROOMS, $110, $115, free heat and parking. 1251 Pandora, 382-7094.

BERWICK MANOR
1-bedroom suite, $120, adults only, 40 Boyd St. 382-3720.

ONE-BEDROOM SUITE, 4TH floor, $140. Oak Bay Avenue. 598-3869.

DELUXE 2-BEDROOM, BUILT-IN electric range, etc. Cablevision, laundry facilities. $152. 385-4281.

ESQUIMALT $85. 1-BEDROOM apartment, near bus, shops, park. Mr. Bacon 385-2458.

SOUTH OAK BAY, SEA VIEW, large upper 2-bedroom suite, many extras. $225. 598-1406.

NO STEP 1-BEDROOM, BRIGHT, quiet, stove, fridge, cablevision. 384-7495.

LARGE ONE-BEDROOM SUITES, $110-$130. 1475 Fort. Call 388-9681.

BACHELOR, JUBILEE AREA, $90. 592-6767.

200 APARTMENTS TO RENT UNFURNISHED

WESTCHESTER APARTMENTS
1407 FORT STREET
1-bedroom suite available immediately. $103. Call Mr. Kelly, 384-3075.

KER and STEPEHSON LIMITED
385-3411

HEADINGLY APARTMENTS
(2150 HAULTAIN NEAR EASTDOWNE)
Available July 1, modern 2-bedroom suite, approximately 1,200 sq. ft., off street parking. Rent $150. For appointment to view phone 592-1938 or 385-9703.

LOVELY, LARGE, 2-BR SUITES available in the Don Quadra Apartments, 3244 Quadra Street, immediately. View suites from $160. Call BROWN BROS. ON BLANSHARD, 385-8771 anytime or Resident Manager.

2-BR SUITE AVAIL. IMMED. IN the Rosebank Manor, corner of Cedar Hill and Mackenzie Sts., $175. Also 1-BR July 1st at $140. Call BROWN BROS. ON BLANSHARD, 385-8771 or Resident Manager.

LARGE SELF-CONTAINED ONE or two bedroom main floor suites. $195 Fort. Available July first, preferrably mature adult. $130 including gas stove, drapes, heat and hot water. View by appointment, 384-5313.

AVAILABLE JULY 1ST, NEAR Naden. Large 2-bedroom suite with electric range and fridge, cablevision, water and heat included. $145. Married couple with 1 child preferred. 386-4925 after 4:30.

JULY 1, TWO ONE BEDROOM in Beacon Hill area. Good shopping district. Stove, fridge, heat, water, cablevision, supplied. $115, $125. Middle-aged or older people preferred. No pets. 384-4351.

BACHELOR SUITES AVAILABLE, downtown, $70 and $75 per month. Close to shopping and causeway. Ker and Stephenson Limited, 385-3411.

ONE-BEDROOM, $130-$136. JUBILee area. New block. 386-3784.

201 APARTMENTS TO RENT FURNISHED

MAY WE HELP YOU?
Why not make use of our detailed knowledge to find the apartment you really want? We will gladly drive you to see a wide selection of furnished or unfurnished apartments in any
District of Your Choice
No Fee to Tenant
Sterling Rental Agency
206 Kresge Bldg.
1104 Douglas St. at Fort
383-7171
Open 9 a.m.-9 p.m.
Including Saturday

1626 ROCKLAND AVENUE
Tastefully furnished apartment consisting of living room with electric fireplace, bedroom, bathroom and small kitchen, in converted house near water tower. All wall-to-wall carpets and fully furnished including cooking utensils and linen. Separate entrance, suitable for one person. Rent $150 per month, one-year lease required. Contact the Owner at 382-3770 or Ker and Stephenson Limited.

ENJOY WATERFRONT LIVING
LOVELY SANDY BEACH
Reduced Rent, New Furnished Suite with new color TV
Bachelor, 1, 2-BR Suites
Bayshore Court 912 Selkirk Ave.
386-0517, 592-7678, 385-0611
Abaco Property Management Ltd.

ENJOY WATERFRONT LIVING
LOVELY SANDY BEACH
Reduced Rent, New Furnished Suite with new color TV
Bachelor, 1, 2-BR Suites
Bayshore Court 912 Selkirk Ave.
386-0517, 592-7678, 385-0611
Abaco Property Management Ltd.

ESQUIMALT, CLOSE IN
The following modern apartments have electric fridges and ranges plus main furniture and all usual amenities. AVAILABLE NOW.
$150—for 2 bedrooms, 4½ rooms
$135 for 1 bedroom, 3½ rooms
DICKIE AGENCIES LTD.
382-4312 Res. Manager 382-6848

— THE ROYAL SCOT —
425 QUEBEC ST.—PH. 385-3543
New apartment building with fully furnished suites. Color TV, linens, dishes, indoor pool, whirlpool, sauna, laundry, games room and underground parking.
P. R. BROWN and SONS LTD.

OAKLAND MANOR
HILLSIDE AT CEDAR HILL RD.
WALL-TO-WALL CABLEVISION, BALCONY
July 1, De luxe 1 BDRM suite $160
ADULTS. Ph. 383-4808 or 386-0266

OLD BUT COMFORTABLE, large living room, 1½ bedrooms, kitchen bathroom, front and rear private entrances, close to sea, bus and stores. Pets welcome, $65. 388-9364.

SPACIOUS SUITE, CLOSE IN. Living room with fireplace, 2 bedrooms kitchen, bathroom, front and rear private entrances. $135. 388-9364.

LANSDOWNE — BUSINESS woman wishes to share her comfortable home and expenses with congenial lady. Victoria Press, Box 514.

APARTMENT TO RENT FOR 2 months, July 4 to Sept 4. Reliable People, no children. Mill Bay waterfront. 743-2020.

GIRL OVER 20, INTO HEALTH food, to share two bedroom apartment, near Victoria High School. After 5 p.m. 386-6514.

TWO 1-BEDROOMS, $99.50 PER month. Heat and water included. Esquimalt. Rhynhard Developments Ltd, 384-1711, 478-1983.

2-BEDROOM APARTMENT. Available July 1st. Ten minutes from downtown. Married couples only. $150. 384-5760.

PRE-SUMMER WEEKLY RATES. Children and pets welcome. Crown and Anchor Motel, 1660 Island Hwy. 478-3333.

SEAVI

230 PERSONAL LOANS AND INSURANCE

HOME OWNERS
Need Money Fast!
We are not in business to say 'No'
EXAMPLES

amount	payments from
$2,000	$23.00
$3,000	$33.00
$4,000	$47.00
$5,000	$59.00

15 year ammort. — 5 year term. Call Avis Acceptance, 384-9721 days; or 385-4145 evenings.

MONEY TO LOAN
CURRENT RATES. We arrange 1st and 2nd mortgages or purchase existing agreements or mortgages. ABELL 386-7565.

235 MORTGAGE LOANS AND INSURANCE

EASY MORTGAGE MONEY FROM ASSOCIATES
EASY TO GET. The amount is limited only by the equity you have in your home. It could be $5,000, $10,000, maybe $25,000 or more. And there are never any bonuses or brokerage fees to pay.
EASY TO TAKE. Because you may be eligible for a special rate of interest.
EASY TO TAKE. Because you spread the loan over many years — which means lower monthly payments. If you need cash, call us about a 1st or 2nd mortgage loan. It's easy money!
695 Fort Street — 388-5495
17 Cadillac Avenue — 385-6723
ASSOCIATES REALTY CREDIT LIMITED

MORTGAGE FUNDS AVAILABLE FOR ALL B.C.
FROM 9% (VICTORIA)
UP-ISLAND, LOWER MAINLAND, INTERIOR AND NORTHERN B.C.
HOMES, WATERFRONT PROPERTY
LAND OR DEVELOPMENT PROPERTY
Drop us a line or phone collect. Perhaps we can serve you. Let us have full details of your property so we may give you a quote as to rates, terms, costs, etc., with no obligation on your part.
Cash valuations given on any existing mortgages or agreements without obligation.
COURTESY TO FELLOW BROKERS
Write or phone
Mr. Len Thomas at
DOUGLAS HAWKES LTD.
990 Blanshard St.,
Victoria, B.C.
PHONE 384-7128 (Collect)
(After hours 479-6362 collect)
NO BONUS

NO BONUS HOME EQUITY LOANS
Here is your opportunity to borrow the inexpensive way. You may borrow up to 90% of your property value whether your home is paid for or not. No amounts too small or too large. Interviews in the privacy of your own home.
EXAMPLES:

Amount	payments from
$2,000	$22.00
$3,000	$33.00
$4,000	$47.00
$5,000	$59.00

15 year ammort. — 5 year term.
FOR FAST COURTEOUS SERVICE CALL ME TODAY. MONEY IMMEDIATELY AVAILABLE.
W. A. (Bill) HODGSON
385-4528
24 Hour Service
Byron Price and Associates Ltd.

WE PAY CASH FOR MORTGAGES AND AGREEMENTS
If you are receiving payments but would like to sell your equity for immediate cash phone 385-9765 (including evenings and weekends).
ERIC CHARMAN
Charman Pacific Realty Ltd.
(Across from Eaton's Parkade)
Lots of money available for new mortgages, first or seconds.

COMMERCIAL FUNDS
FROM 8½%
RAE INVESTMENTS LTD.
388-7891
evenings
Mr. Green — 658-5027
Mr. Stuber 385-3982

AVAILABLE
INSTITUTIONAL AND PRIVATE FUNDS
1st and 2nd MORTGAGES
also
EXISTING MORTGAGES BOUGHT AND SOLD
K. M. JACOBSEN
386-1341 658-8679
Canada Permanent Trust Real Estate Division

$200,000 TO INVEST
Investors' headquarters. Conventional and private funds available for 1st — 2nd — 3rd mortgages. Also interim building loans.
BILL WESTCOTT
D. F. HANLEY AGENCIES LTD.
385-7761

MONEY TO LOAN On mortgages. QUICK decisions. Also mortgages and agreements purchased for cash. See us for top price.
A. BERNARD and CO. LTD.
655 Fort Street 384-9338

MORTGAGE MONEY
First mortgages available up to any amount at current interest rates. Quick decisions.
BROWN BROS. AGENCIES LTD.
1125 Blanshard 385-6711

MONEY AVAILABLE
Low rates for First or Second Mortgages. Interim Financing, Building Loans, Refinancing.
P. R. Brown and Sons Ltd.
762 Fort St. 385-3435

WE HAVE MORTGAGE FUNDS for any purpose or area. Quick service. Call G. Ireland: C. N. MONTAGUE CO. LTD.
384-9318 (24 HRS)

CASH FOR YOUR MORTGAGE or agreement for sale. Quick decisions and highest prices paid. M. Braithwaite, Financial Survey Ltd., 384-9366. Res. 592-0638.

READY CASH FOR YOUR MORTGAGE or agreement for sale. Phone now. Mr. Drew, Metropolitan Realty Ltd., 386-3585, res. 592-0937.

WANTED $33,000 FIRST MORTGAGE at 10.5% over 25 years on waterfront resort. $60,000 A-1 convenant. Box 61, Union Bay, B.C.

236 MORTGAGES FOR SALE

BY JUBILEE HOSPITAL
6112. ONE-BEDROOM GROUND FLOOR, MODERN BLOCK, WALL-TO-WALL CARPETS, FREE CABLEVISION, WASHER, DRYER. PHONE 384-8124, EVES. 592-7724.
PEMBERTON, HOLMES LTD.

2—$9961 first agreement for sale at 11%, $160 per month, 3 year term, $861 discount.
2—$12,880 first mortgage at 9%, $114.71 per month, 5-year term, $880 discount. M. E. Braithwaite, Financial Survey Ltd., 384-9366, res. 592-0638.

236 MORTGAGES FOR SALE

FOR SALE, $4,600
First mortgage $4,150, 10½% interest. Payments $50 per month. Phone 652-3476 evenings.

1ST MORTGAGE $36,000 APPROX. of $368.73 a month. Yield 10% or better. ABELL 386-7565.

240 BUSINESS OPPORTUNITIES

10 UNIT WATERFRONT MOTEL
To our knowledge, this is the only motel on the strait of Georgia that borders on its own beach. ½ acre of paradise with gorgeous views of Mt. Baker. Its location in the Sidney area offers waterfront privacy and yet is on a good tourist route (very accessible, close to shopping, ferries, etc.) this package comes complete with a modern 3-bedroom home. Other business interests forces the sale. $120,000 with good terms (possible trades). Be in time for the summer tourist trade!! Contact Terry Eden or Harry Wright (382-2157) anytime.
WESTERN HOMES LTD.
817 Fort St.

VIEW ROYAL—1.98 ACRES
This valuable land is presently used for an auto wrecking and mechanics operation. There is an excellent home of approximately 1,400 sq. ft. presently V.L.A. For that certain person interested in this type of work, this could be an excellent business opportunity and good holding property. Please call:
BARBARA BOLLI
JACK MEARS
OAK BAY REALTY LTD.
386-2291

STORE TO RENT
BEACON PLAZA MALL
SIDNEY
HOBBY SUPPLIES. BOOK STORE. SHOE REPAIRS. LEATHER GOODS. OPTOMETRIST. PHYSICIAN, ETC. PHONE EVENINGS. 592-6282.

BEAUTY SALON
Grossing over $14,000 per annum and in a very convenient location, this shop is ideal for owner-operator. Full and L statement available for inspection. Asking $7,500. For further particulars, contact:
JOHN BARTON
385-7761 (24 HRS.)
D. F. HANLEY AGENCIES LTD.

FABRIC SHOP
This excellent business opportunity, showing good gross is situated in a concentrated buyer traffic location and is the only outlet of its kind serving the area. Associated dressmaking business included. Appointments to view:
388-4271 ERIC ZIEGLER 592-1768
J. H. Whittome and Co. Ltd.

WILL TRADE.
This fine 59-pad trailer park and marina. Over 400 feet of waterfront with foreshore right. 4 motel units. Nice bungalow for operator. All this with $65,000 down or trades. First time on market. FRED BERGMAN, MAYFAIR REALTY, 386-2955 or 598-4418.

RESTAURANT PLUS DRIVE-IN
Gross over $225,000 on a high traffic count road in the fastest developing area in Victoria. Owner operated for past ten years. Business and equipment only $35,000 will handle. Long lease available. BOB PAUL — 476-5561 or 478-2477. Block Bros. Realty.

OPPORTUNITY
GOOD RETURNS
Retail fishing tackle and sporting goods store located in busy downtown area. Priced at $4,000 plus stock at invoice. Owner retiring reason for sale. Call WM. SANDERS 477-6802 or 386-1361 for further information. Canada Permanent Trust.

COUNTRY GROCERY
A good little grocery with a 3-bedrm. living accommodation. A terrific potential here and no other place to live. Priced right at $30,900. Stock extra. Good financing.
F. SHERWOOD, 386-7521 or 652-3476. Boorman Investment Co. Ltd. 1111 Government St.

A BUSINESS HAS BECOME available that is a real opportunity for the automotive or machinist oriented people or firms. Great potential here for Canada-wide expansion. An all inclusive deal at $16,900. Full information from Mr. Custance, 385-2481.
Swinerton, Stewart Clark Ltd.

LAKE COWICHAN WATERFRONT RESORT
Lakefront resort — 16 rental units plus room for 22 trailers and campers. Boat rentals, tackle sales and other extras. For more details call BILL JENSEN or RON BLACK 384-8001, Royal Trust Company.

BAKERY BUSINESS
Two retail outlets both equipped for baking. Excellent sales volume, good bases. Downtown location suitable for coffee shop expansion. For full information on equipment and statements call—
384-8126 MR. GREENE 385-0795
PEMBERTON, HOLMES LTD.

I HAVE AVAILABLE SOME OF the best hotels and motels on Vancouver Island. If you are looking for such a property—May I suggest that you call:
IRA FREEDMAN of
JACK MEARS
OAK BAY REALTY LTD.
386-2291 or 592-6511

BE YOUR OWN BOSS
Owner is leaving for the East — so must sell coffee shop at Marina location. Licensed premises — Seats 40. Excellent equipment. Asking only $8500. For further information call PAULINE BROOKES or JESSIE McGRATH 384-8001. Royal Trust Company.

TRAILER PARK
Thriving business with terrific expansion potential, located on beautifully treed 20 acres. Main highway frontage. Price $125,000 inspect by appointment only: call L. Cumming, 656-3931 or 656-5580.
CAPITAL REGION AGENCIES
2481 Beacon Ave., Sidney

YOU WANT PROFIT?
Buy two lots off Interurban for $5,000 now. Sell them in 2 to 7 years as building sites and you should at least double your money. Call Glen McGregor, 385-3458. Res. 477-3675. Byron Price and Assoc. Ltd.

OAK BAY RESTAURANT
Tremendous opportunity in this newly established restaurant. Seats 38. 2 bathrooms, new equipment. Approx. 1,000 sq. ft. $19,900. View with ERIC or LORRAINE ZIEGLER, 388-4271, 592-1768.
J. H. Whittome and Co. Ltd.

OPPORTUNITY KNOCKS!
You will really get in on the ground floor if you purchase this old established business located in expanding Sidney. Call me and I'll tell you how. LES FISHER 477-6228 or 386-1361 Canada Permanent Trust.

WILL SELL SYNDICATE SHARE in 65 acres Brentwood area. Excellent opportunity to earn a handsome profit. Total value $9,000, equity $6,000. Sale subject to syndicate buy-back option. G. Devlin, 386-2725.

HARDWARE AND GIFT STORE showing good returns. Well situated in busy shopping area. Ideal for couple. Could be supplemented with lawn mower or bicycle repairs. CHES HAWS—477-8274 or Royal Trust Company 384-8001.

ATTENTION
MEN'S HAIR STYLISTS
Excellent opportunity for hair stylist in Saanich Peninsula. 9 year lease with rent limitation. Shop presently in operation. Reply Victoria Press Box 477.

GRILL and COFFEE SHOP — VICTORIA — Showing excellent return — good family venture — established clientele — asking $9,500. Easy terms. Call MR. E. C. CRAIK at 386-1214 or 382-0449.

FOOD MARKET, UP ISLAND. Exchange or trade for any business or property considered or manager wanted to run store as partner, willing to invest money. Victoria Press, Box 480.

LICENCED CARE FACILITY
New licence just issued. Approved for 9. James Bay location close to everything. Excellent projected revenue. GRAY LAITE 592-2524 or 386-1361 Canada Permanent Trust.

FOR SALE IN SHOPPING AREA of Cadboro Bay, 3-chair barber shop with spacious quarters in back. Phone C. McCauley, 477-3208.

240 BUSINESS OPPORTUNITIES

BUSINESS OPPORTUNITIES
EARN MONEY IN SPARE TIME
Canadian company requires men and women for excellent opportunity in distributorship of high-quality coin-operated vending machines. We establish all routes. No selling. Excellent return for only seven to 12 hours weekly. To qualify must have car, references, and $600 to $1,700 cash. Investment fully secured. For personal interview write including phone number:
CANADIAN PERMA-VEND,
1117 Tecumseh Road, E.,
WINDSOR, 28, Ontario.

WORK AT HOME.
Join the National Unicard Team. Complete training and management assistance provided. Cash investment of $3,000 required for the Greater Victoria franchise. Unicard is an easily sold merchant promotion plan. By participating on a full or part-time basis you can attain excellent income. Our successful franchised operator will be a mature individual of good character. If you are retired or find yourself with time you'd like to convert to profit, call for an appointment between 9-12 noon, Monday-Friday. Mr. Anderson, 386-7571.

DRIVE-IN SNACK BAR
Want a business with living quarters on main route to Butchart Gardens? Choice corner location with excellent potential. Ideal man and wife operation. Why work for someone else? Be your own boss. Price $51,500. Residential property considered in trade. Please call:
DES DESJARDINS, 385-8925
HARRY COOK, 598-3761
NATIONAL TRUST
388-5451 (24 HRS.)

MEN'S CLOTHING STORE DOWNTOWN LOCATION
Owner is leaving Victoria and will sell all merchandise at very reasonable prices. Store is located on Yates St. and is very attractive. Exceptionally fine, modern inventory and terrific fixtures. Open for your inspection at any time. A pleasure to show. For further information call:
TED RADWAY
388-4271 477-6176
J. H. Whittome and Co. Ltd.

VERY ATTRACTIVE
4-year-old concrete commercial bldg. in first class area. 8,000 sq. ft. office space. 4,000 sq. ft. drive-in white space, adjacent to major Douglas St. Contractors centre. Ideal wholesale and retail outlet, where office showrooms and storage area is needed. 12 units fully rented on leases. Approx. 11 per cent on invested capital of $70,000. Full price $175,000. Contact Paul Pulian or Morris Lund, 386-7545 anytime.
ISLAND HOMES LTD.

A FAMILY AFFAIR
This rest home is just right for a husband and wife team. Located on three lots in a prime area the present owner is licensed for 18 guests. Fully equipped and in excellent condition. Realistically priced at $89,000.
For further information and statements, call—
JOHN F. COLWELL
384-8126 592-9828
PEMBERTON, HOLMES LTD.

SECOND HAND SHOP!
A potentially lucrative business now offered at just over stock value. Unusual circumstances require immediate sale of this antique, novelty and secondhand shop located in a thriving southern V.I. village. Was listed at $12,500 now offered at only $6500 and open to trades (boat, mobile home, etc.). Call Ray Smith, 384-8001 or 479-7777 (Res.). Royal Trust Co.

FORCED SALE
MARINE WAYS AND BOAT WAYS
Illness forces fast sale of this Harbour Marine Ways and boat works. Offer includes house, machine shop, land, foreshore lease and business. The business caters to fishing, commercial and pleasure boats and the potential is terrific. Owner is open to offers. GRAY LAITE, 592-2524 or 386-1361 Canada Permanent Trust.

HARDWARE STORE
Well located in a good shopping centre, showing an excellent return which can easily be improved. Fixtures and business $9,000 plus stock at cost. For more information call Dave Taylor at City Trust 383-4141.

FISH AND CHIPS SHOP IN HIGH density location. Business on the increase and a low monthly rent. Business and equipment — $12,500. To view this call:
AUDREY CROTHERS
386-7521 385-4645
Boorman Investment Co. Ltd.,
1111 Government St.

18 UNIT MOTEL
Busy Trans Canada Hwy. location. Lge 2 BR owner's suite $175,000. (Good financing). Contact JOHN B. SHAVER, Investors Syndicate Realty, 620 Broughton St., Victoria, B.C. 386-7721

CORNER STORE
Gas pumps and groceries, 3-bedroom living quarters, in growing area. NW West Shore R.R. No. 4, Duncan, B.C. 746-4358.

THRIVING LONG ESTABLISHED business for sale by retiring owner. $9,000 plus $3,000 stock. Victoria Press, Box 495.

TAKE OUT RESTAURANT FOR sale in ideal location. Lots of potential with ready-made clientele. 479-3091.

ANTIQUE BUSINESS ON TRANS-Canada Highway. Buy now for big summer profits. $45,700 includes stock. Victoria Press, Box 540.

1-CHAIR BARBER SHOP, OPportunity for young stylist. 385-4732, 478-7416.

244 REVENUE PROPERTY

QUADRA STREET ZONED COMMERCIAL
6 — 1-bedroom suites — fully furnished. 1 — bachelor suite. Annual net of over $5,000. Prime investment for the farsighted investor. For more information please call:
385-3435 D. McCALLUM, 385-3435
P. R. Brown and Sons Ltd.

REVENUE HOME
1-3 acre. Panoramic Gorge view. Luxuriously appointed, near bus, golf course, park. $130 monthly from upper suite. $10,000 handles. 382-8375. No agents.

2 REVENUE PROPERTIES
1 - 7 RENTALS. 1 - 11 RENTALS. Both are housekeeping properties. No. 1 James Bay, good revenue, $49,000 for 11 rentals. No. 2 Vining Street, 7 rentals, needs reconditioning and priced accordingly at $23,000. GRAY LAITE, 592-2524 or 386-1361. Canada Permanent Trust

ESQUIMALT TRIPLEX
Stucco-block built in 1952. 3 self-contained suites. Electric heat. 3 carports.
PRICE, $31,500
Call Mr. Carpenter or Mr. Hope
388-5555 anytime
B.C. Land, 922 Gov't St.

BY OWNER
DUPLEX—GORDON HEAD
Quality 3-bedrooms, 1½ bath, carport. 2 years old. 4065 Shelbourne Street.
Open to all offers.
472-2156 or 658-5935
Cash, trade or terms

SIDE, BY SIDE DUPLEX, $26,900
Cabinet kitchen, living-dining room, two bedrooms each side. Large lot on cul-de-sac.
DOROTHEA ZERKEE 385-7297
BLOCK BROS. 477-1841

REST HOME, LICENSED—FOR 15, in top condition. Located in spring area. $40,000 down will handle. Victoria Press, Box 519.

4 PLEX, COLWOOD CORNERS area. Two 3-bedroom, two 1-bedrooms, hot water heat, $54,000. Terms or trades considered. 478-1486.

SMALL RESTAURANT FOR sale, apply Box 194, Ganges.

244 REVENUE PROPERTY

2 SUITER, $38,500. $6,600 DOWN. All large 1 bedroom suites. In A-1 shape, extra development possibilities in attic, full basement 99½% first mortgage. 385-5138 or 384-9633.

BEACH DRIVE. BY OWNER, side-by-side duplex. No agents. $44,000. 592-1039 after 5 p.m.

244 REVENUE PROPERTY

FANTASTIC LIVING PLUS $235 P.M.
Legal triplex with LARGE FAMILY ACCOMMODATION Approx. 1800 sq. ft. The living and dining rooms are large with beamed ceilings. Modern, bright kitchen has built in nook and carpeted eating area; 3 good bedrooms and an extra room in the basement. ALL THIS PLUS 2 finished suites with separate entrances and electric meters. The 75x110 ft. lot has a treed park area in the back. A real beauty for the asking price of $39,500 — to view anytime phone Terry Eden 382-2157, 479-1528. Western Homes Ltd.

MODERN DUPLEX SIDE BY SIDE
Two bedrooms, living room, dining room, oak floors. Electric kitchen and utility room. High half basements, OOM furnaces both sides. Excellent rental area. Large lot, near Town and Country Plaza. $26,900. Sorry no subs. Mrs. Webb 385-2471 or Res. 477-3095. Johnston and Co. Ltd.

TERRIFIC REVENUE
$3,000 PER ANNUM GROSS
FULL PRICE ONLY $22,900
LEGAL DUPLEX
Spacious up and down duplex. Main floor unit consists of spacious, bright kitchen, beautiful panelled living room, one bedroom, large sunken room. Upper floor consists of large, bright kitchen, cozy living room, 2 bedrooms, plus den. Both suites completely self-contained. Full high basement area.
RON MACDONALD
386-2111
MONTREAL TRUST

MUST BE SOLD VENDORS MOVING TO EUROPE
HOME AND REVENUE
Located in good residential and rental area income $240 per mo. plus owner's 3-bedroom suite. Good opportunity to get started in the lucrative rental accommodation business. Build equity while living rent free. All offers considered to asking price of $36,900. For details call STAN JAMES, 386-2955 or res. 592-3740 or WAYNE SCOTT, 386-2955 or res. 479-6087. Mayfair Realty.

WORRIED ABOUT INFLATION OR NEED A TAX SHELTER
in choice Queen Victoria Hospital-Beacon Hill area on quiet streets. (1) 4 suites side-by-side self contained, fireplaces, separate OOM furnaces, easily rented and maintained, 1-2 bedroom and 3 1-bedroom, owner will carry.
(2) 5-suite conversion, same area in tip top condition, no vacancy problem.
For details phone C. Warren, 382-4311 or 384-9796. Dickie Agencies Ltd.

LANGFORD S-S DUPLEX ALMOST NEW
Large living room, cabinet electric kitchen, 3 bedrooms, 2 bathrooms. Utility and auto hot air heating on each side. Total rent $345 per month. Asking $34,000.
D. OKKER
478-4501 EVENS.
Swinerton, Stewart Clark, Ltd.

RENTAL BLUES GETTING YOU?
Well! Consider a brand new attractive duplex, two bedrooms each side, wall-to-wall carpeting and room for future development in a high basement. Asking price $42,500, with excellent terms.
DON CLARK, 477-8076
NATIONAL TRUST
388-5451 (24 HRS.)

$27,600. ASKING PRICE FOR A three-plex, very close to the downtown area and easily rented. One 1-bedroom site, and 2 3-bedroom suites. Easily financed.
Rest Home Licensed for 10 Guests. Large older type home in excellent condition. Close to the Downtown district. Viewing by appointment only.
JUST CALL PATRICK SNOW 592-3931
RON CROW 592-3989
Island Homes Ltd.

WATERFRONT REVENUE ESQUIMALT LAGOON
Over 50,000 sq. ft. on Ocean Blvd. half of which is commercially zoned. Good revenue now from 6 rentals. Great potential for future development. Realistically priced at $69,000. For details call STAN JAMES, 592-3740 or WAYNE SCOTT, 479-6087, Mayfair Realty, 386-2955.

XXX "TRIPLEX" XXX
Attractive 5-yr.-old triplex. Income — $450 a month. Two 2-bedroom suites, one 1-bedroom. Taxes, water and licence only expenses. Good rental area. Asking $46,000. Call:
MR. WALLACE of
JACK MEARS
OAK BAY REALTY LTD.
386-2291

FAIRFIELD GUEST HOME
Reduction in Asking Price now makes this an excellent buy. Gross income $13,000 per year. Very low expenses. Financing available. For further information please contact:
JON DAVIS or BUD O'CONNOR of
JACK MEARS
OAK BAY REALTY LTD.
386-2291 Anytime

REVENUE PROPERTY.
Side-by-side duplex, key corner location, Fort Street. R-3 zoning. Ideal holding property for Victoria's anticipated growth. 1-Bedroom, fireplaces. Walking distance to town. Full price $29,950. Less than $15,000 per unit. Please phone DOUG BAVINGTON at D. F. HANLEY AGENCIES LTD., 385-7761 or Res. 598-3929.

LADYSMITH 5 SUITES
4 one-bedroom — 1 bachelor — SELF-CONTAINED, FULLY OCCUPIED, older building in good condition. New roof. Asking only $19,900. FULL PRICE (TERMS). For details call LOU BLOOM-FIELD, 385-9935 or res. 479-6475. Mayfair Realty.

8 SUITES — ROCKLAND
Two blocks from Govt. House. One of the lovely large homes made into 8-suites. This shows 10% on the asking price. Large agreement at 7% makes it attractive. Owners leaving Victoria so are anxious to sell. Call Mr. Geddes at R. Douglas Agencies for appointment to view and full particulars. 384-8401, Res. 598-2465.

38 SUITES
Near Beacon Hill Park.
Excellent Rental Record
Showing a Good Return on Investment
R. Maitman
479-7151 656-2041

WALL and REDEKOP REALTY LTD.
384-8321
$49,000
Income from 5 suites over $600 per month, always rented, large mortgage may be assumed — monthly payments $325. For more details call
JEANNINE KOSSACK
384-8321 — 382-7207

MODERN 4-PLEX, NEWLY REdecorated, valuable apartment zoned, 80' frontage Esquimalt Rd., near shopping centre. Gross revenue $5,040 per year. Asking $42,000. Good first mortgage. Good terms; fitness forces owners private sale. 478-8132.

OLDER 5x5 DUPLEX
In Esquimalt. Each side has 2 bedrooms. Excellent rental area. Good size lot. Asking $27,900. Call for the address. PETER TERVEEN, 384-8001, Royal Trust Co. or 479-1588 (Res.).

244 REVENUE PROPERTY

DUPLEX
APPROX. 4 YRS. OLD
DO NOT DISTURB TENANTS
3543-45 RICHMOND RD.
RENTS $175-$185
THIS HAS TO BE THE BEST BUY IN VICTORIA
TAKE MORTGAGES OR AGREEMENTS AS PART PAYMENT
GEORGE RANDALL
477-4280
SWINERTON, STEWART CLARK, LTD.

HIGH GORGE AREA
NEW LISTING
FIRST TIME ON MARKET
This fine property was built for the present owner 13 years ago. The main floor has an area of 1200 sq. ft. and contains 3 bedrooms, living room with fireplace and dining area, all with hardwood floors, cabinet electric kitchen with eating area and a four-piece vanity bathroom. The downstairs suite (not a conversion) is 693 sq. ft. in area and has a kitchen, living room, 3-piece bathroom, 1 bedroom, separate electric meter, sound proof entrance. The present rental is $140 per month. The asking price for this immaculate property, located in a quiet cul-de-sac, is only $35,000. For further information on the many other features of this desirable property and appointments to view please call
L. D. JICKLING
386-2111 384-8669
MONTREAL TRUST

FAIRFIELD—TRIPLEX
Exceptionally good Tudor style, three one-bedroom suites plus bachelor suite or extra accommodation for owner in basement. Attractive owner's suite has panelled walls, open beam ceilings, old brick fireplace, etc. All suites have sundecks, full bathrooms and appliances. Large treed lot with off-street parking located in excellent area close to all amenities. Price reduced to $43,900. To view call:
ANNA CHANDLER
477-1250 386-2111
MONTREAL TRUST

SPACIOUS MODERN DUPLEX
Just 3 years old, side by side, with 1,000 sq. ft. for each on two levels for total of 4,000 sq. ft. Three BR's, 2 full bathrooms, LR, DR, kitchen with eating area. Rocky easy-care lot close to all levels of schools. Requires $17,000 to assume mortgages for price of $46,500. Drive by 760-62 Lampson but call me to view. WILFRED DAVIS 388-4271 or 658-5276.
J. H. Whittome and Co. Ltd.

ALL RENTED
Just off Quadra, three suites and two housekeeping rooms, revenue $450 per month. Large stucco older home, good size suites, auto oil furnace, shows good return on investment and in excellent holding area for apartment site. Asking only $25,900 with very reasonable down payment. See it quickly with BEN GREIG, 388-6231 or 658-8845.
Island Pacific Realty Ltd.

APARTMENT BLOCK JUBILEE AREA
24 ONE-BEDROOM SUITES
Only 2 yrs. old, in good condition and showing a good return. Elevator, balconies. For more information call my agent. Full price $288,000.00. Call Harold Warg of Gardner Realty Ltd. 385-7721 or Residence 598-4358.

FAIRFIELD CONVERSION 6 SUITES
$35,000
Well located — bus at the door. Building in excellent condition.
MRS. BAXTER
385-3435 ANYTIME
P. R. Brown and Sons Ltd.

TRIPLEX — HAULTAIN ST.
Three self-contained 1 BR suites, sound structure, good 130' deep lot. Full basement could provide additional bedrooms for an owner. Asking $26,500 but open to offers and must be sold. Call WILFRED DAVIS 388-4271 or 658-5276.
J. H. Whittome and Co. Ltd.

245 REVENUE PROPERTIES WANTED

HAVE $75,000 AVAILABLE AS down payment on commercial building or apartment block. Would also consider property which is ready to be developed. Will consider good sound business proposals only. Replies in strict confidence to Victoria Press, Box 507.

CLIENT WANTS 3 OR 4 SUITE REVENUE PROPERTY—CLOSE IN. CALL C. N. MONTAGUE REALTORS. 384-9318 (24 HRS)

COMMERCIAL OR LIGHT INdustrial land for warehousing, with small office building, within 5-mile circle. L. ZIEGLER, 592-1768. J. H. Whittome and Co. Ltd.

247 COMMERCIAL OR INDUSTRIAL PROPERTIES

MARINA
Active small operation right on good fishing ground — lotty moorings — launching ramp-tools-motors — fuel installation — store — sheds — equipment — parking — space for dry storage — foreshore rights — on water and power — plus — a fine seven-room home with a beautiful view and all in top condition all for only $85,000 with goods if desired. A fine operation for a semi-retirement with considerable potential. Call Mr. Hamilton, 386-8321.
Well and Redekop Realty Ltd.

PRIME DOWNTOWN LOCATION
A most versatile property having 2 lots with 120 ft. frontage and 120 ft. depth. 1-Storey masonry building occupied half the property. Heavy wiring, 2 2-pce. washrooms, presently arranged as showroom, stock room and work area with loading bay. One lot used for parking. Just listed at $135,000. Please call Mr. Custance, 385-2481.
Swinerton, Stewart Clark, Ltd.

DOUGLAS STREET (MOTEL OR DRIVE-IN)
36,000 square feet of prime commercial property fronting on Douglas and going through to Burnside. Excellent location for MOTEL or DRIVE IN. Good financing available to suit and vendor will consider trades involving revenue property. Contact Wil Wilson, 384-9333, 477-4328 res.
A. BERNARD and CO. LTD.
655 Fort St. 384-9338

LOOK NO FURTHER
Commercial development potential located on main traffic artery. This is an ideal area of 30,000 sq. ft. Good opportunity for investment and close in. For further information phone B. E. JEFFERY or HAROLD WHILEY, 598-3321. Jack Mears Oak Bay Realty Ltd.

EXCELLENT REVENUE $38,000
This 4,000 sq. ft., concrete block building shows a true 9% return on net. Presently under lease to government agency.
R. I. MURPHY
384-8126 R. I. MURPHY 479-8089
Pemberton Holmes Ltd.

LONGTERM LEASE, ROOMY pleasant house. Dallas Rd., for restaurant, offices, antique shop etc. 383-7157.

FOR SALE OR LEASE
Corner store with living quarters
Apply 602 Moss Street.

250 HOUSES FOR SALE

GORGE, ATTRACTIVE COTtage, 2 bedrooms. Large lot, immaculate. Easy terms. $16,000. 592-3446.

$16,950, TERMS, BUYS DANDY stucco home direct from owner. 479-4385.

230 HOUSES FOR SALE

WWW WWW
WWW WWW
WWW WW WWW
WWW WW WWW
WWW WWW
WHITTOME'S
"DOWNTOWN BRANCH"
706 FORT ST. 388-4271

GORGE-BURNSIDE
No-step retirement home in pleasant high location with large landscaped lot and huge greenhouse. Lovely LR with fireplace. Separate DR, 1 large, 1 small bedr. $25,900. To view call
ELEANOR SANDERSON
388-4271 384-9610

"NE PLUS ULTRA" GONZALES
THE VIEW — COMPARABLE TO NONE! Beautiful custom-built home, perfectly oriented to the hill top lot on which it nestles. Panoramic vista of Sky, Sea, Mountains, and the twinkling lights of the city below. 3 or 4 BR's, panelled den, 2 — 4-pce. vanity baths, gourmet galley-style kitchen with adjacent fireplaced family room. Separate dining room, of course. Experience the thrill of the pink-tinted Straits at sunrise — the silvery beauty at night. 3,000 sq. ft. of luxury living, plus 3 sundecks. Very little garden with no lawn maintenance. $62,500.
GERRIE HUTTON
388-4271 or 386-3927 (Res.)

PIERS ISLAND WATERFRONT
Located on the south west beach. 24'x32' cottage under construction. Sundeck 8'x32'. 2 bedrooms, kitchen, living room framed, fireplace already. Hydro and water laid on. Financing available. $19,900.
JOE MANTON

VIEWS, VIEWS, VIEWS
Executive living, this choice ½ acre of easy care lot, sits high above the tree tops, 4 bedrooms, could be 5, or have a completely private in-law suite. 3 bathrooms, living and dining room have expansive wall-to-wall carpet. Feature wall of cut stone with fireplace, plus over 400 sq. ft. of thermopane windows to take advantage of the panorama view of the water. The large rec. rm and study with wall-to-wall book shelves plus the two sundecks are just some of the extras, which are part of this home for luxury living. Quiet and 10 minutes from town. $69,900. To view: 388-4271 ERIC or LORRAINE ZIEGLER 592-1768.

LARGE OLDER HOME GREENHOUSE, TREES 64'x235' LOT
NEAR NEW GORGE WATERWAY
Ideal large happy family home. Large entrance hall, LR and DR have long oak floors with 2 fireplaces. DR has beamed ceiling and lovely sideboard. Second floor has 2 very large bedrooms, one tiny one, plus bathroom. Basement is all finished with 2 big rooms, full bathroom, and utility area. Oodles of fruit trees, fish pond, greenhouse and tee house. Can be made into lovely park like property. Easily financed. Asking $23,900. Trade up!! F. WILLS 388-4271.

NEAR 1 MI. CIRCLE CAN BE 4 BDRS—$22,500 HAS RENTABLE ANNEX
Freshly redecorated with new w-w carpet in LR, DR and hallway. This is a large older home with fireplace, beamed ceiling and sidelight. Kitchen is modern. Large kitchen, bathroom and 2 bedrooms also on main floor. Annex is separate with kitchenette and living area, oil stove, sleeping area and 2 piece bath room. Huge basement with workshop galore. This is ½ block from school and bus. Can be easily financed or trade your smaller home in. F. WILLS. 388-4271.

LIVE IN THE COUNTRY
1 Acre of seclusion near the sea. 2 Bedrms. living roof with fireplace, large utility. $19,900. RUTH LUKAITIS. 388-4271, 477-5306.

LANSDOWNE
QUIET—PRETTY STREET
This quality designed 4-bedroom home is well situated close to University and golf course is a pleasure to view. Over 1,600 sq. ft. on main floor features living room, dining room, in-line, bright kitchen with eating area, 2 bedrms; panelled den, 1½ baths, 2 fireplaces, secluded sundeck. Lower level has 2 bedrms, full bath, workshop, party sized recreation room, opens onto attractive fenced garden (lot 86x147). Asking $49,900.
MILDRED STAPELLS
477-6860, 479-1667
RUTH LUKAITIS 477-5306, 388-4271

OAK BAY $31,900
HEIRLOOM OF YESTERDAY
Gracious two storey home in excellent condition. Spacious living room with F.P., sliding doors to formal dining room with built-in china cabinet and beautiful beamed ceilings, den with F.P., family kitchen. Foyer with divided stairway leads to 4 very large bedrms. Master 18x14. Full basement. Be the first to view this charming home.
RUTH LUKAITIS 388-4271, 477-5306

BEACH DRIVE OAK BAY
VIEWS, WATER, VIEWS
A 3-BEDROOM HOME OF DISTINCTION LOCATED IN MOST DESIRABLE part of Beach Drive. Beautiful water views from large living room, dining room and kitchen. Nice secluded garden. Double garage. Roll concrete basement. OOM heat. Two 4-pce. bathrooms. Priced to sell $49,500. For appointment to view, dial: G. MARSHALL 388-4271, 383-5173.
J. H. Whittome and Co. Ltd.

BBBBBB CCCC LL
BBBBBB CCCCCC LL
BB BB CC CC LL
BB BB CC LL
BBBBB CC LL
BB BB CC LL
BB BB CC CC LL
BBBBBB CCCCCC LLLLLL
BBBBB CCCC LLLLLL
B.C. LAND and INSURANCE
Serving B.C. Since 1863
922 Government St. 386-5555

JAMES BAY 111 CLARENCE ST.
Apartment zoned lot 50x136. Older, large 3-bedroom bungalow with full basement Price $21,500
Call Mr. Hope or Mr. Carpenter
388-5555 anytime

EBOR TERRACE
A beautiful 3-bedroom no-step rancher.
—Qualifies VLA, about ½ acre.
—1900 sq. ft. on one floor.
—H.W. heat — stone fireplace.
—double garage and heated workshop.
—outside fireplace on patio.
—1½ bathrms., utility and rec. rm.
We could write many more praises, BUT instead phone us now for all the other details and features. Ready to view anytime and well priced at $38,900.
Call WALLY HELLIESEN, 388-5555. GEO. PARSONS.

GORDON HEAD
I'll be proud to show you this charming 3-bedroom home completely and most tastefully refurbished. It's not an oldy, just that the vendor enjoys graciousness and elegance, but his plans have been changed and says sell. It's 3 bedroom, double C.P., step-saver kitchen with eating nook and dining room. Rec. Rm., games Rm. and bathrm. down. All situated on a large landscaped seaview property.
Price $35,500
Call anytime to view, WALLY HELLIESEN, 388-5555.

FAMILY HOME OR INVESTment. Living room, den with fireplace, 3 bedrooms, roomy kitchen. Convenient to schools, city transportation. Apartment zoned. Little paint would do wonders.
Mrs. O. Zachary 592-2265
P. G. Jackson

250 HOUSES FOR SALE

X
XXX
XX XX
XX XX
XX XX
XX Royal XX
XX Trust XX
XX Company XX
XX XX
XXXXXXXXXXXXXXXXX
REAL ESTATE SALES DEPT.
384-8001

BARGAIN—$-23,900
3-BEDROOM, FULL BASEMENT, only one year old. Spacious living room with raised hearth fireplace, oak floors "L" shaped dining, sundeck, development started downstairs. Good accommodation at a low, low price. Just listed. Phone RAY SMITH 384-8001 (24 hrs.) or Res. 479-7777.

JAMES BAY
SPACIOUS 3 BEDROOM HOME
Large family kitchen with sundeck off. Living room with fireplace. Full cement basement. Oil heat—attached garage. Fenced 40x120 lot. Good holding property. Asking $21,500.
BRUCE McILROY 384-8001

COSY RETIREMENT
SEAVIEW SECLUSION
Set among tall pines and emerald green lawns. This top quality home is built on 2 levels and offers on the main floor 2 spacious bedrooms, 4 pce vanity bath. Deluxe kitchen with double S-S sinks with R.H. fireplace, dining room and garburator. 18x14 living room with sliding glass doors to sundeck. The lower level boasts a 16x14 bedroom, sewing room, utility room plumbed for W-D, 3 pce bath, storage room, plus a large L shaped rec room with sliding glass doors to a 20x50 patio. Also a 11x20 workshop. Asking $65,000.
BRUCE McILROY 384-8001.

SHELBOURNE AREA
$17,900
LOW DOWN
Lovely retirement, starter home. No-step featuring living room, good size dining room and 2 bedrooms, modern kitchen, nice deep lot, near shops and bus. Call
PETER TER VEER
384-8001 479-1588

324 MICHIGAN ST.
2 BDRMS. PLUS 1 UP
FULL — BASEMENT, LR. AND DR., SEP. GARAGE, STUCCO.
STAN SAGE 384-8001

2-BDRM. HOME
WITH REVENUE
In Town and Country area. Centrally located, recently decorated. A solid older home with separate entrance to 4-room suite that can be rented for $135 per month to help with the payments. Full price $25,350. See this one fast. Call
CHESS HAYS, 384-8001

UPLANDS
.724 OF AN ACRE
Ideal home for university age family
Most attractive eight-room, stone and asbestos bungalow designed for the maximum convenience and flexibility. The main level provides a through hall, 16'x26' living room with Italian Marble fireplace, 13'x16' dining room, 14'x15' den with brick fireplace, modern kitchen and breakfast area, master bedroom 15'x16' with large dressing room plus 4-pce. bathroom ensuite, three other bedrooms and 4-pce. bathroom — also a 2-pce. powder room. Full high basement with rumpus room, maids bedroom and 3-pce. bathroom. Oil hot water heating. Two-car garage. Outdoor 20'x36' heated and filtered swimming pool with change room.
PRICE $89,500
—OR—
SECLUSION
AND CHARM
This lovely home is situated in Saanich Inlet amid spreading Arbutus trees on approximately 4.3 acres of parklike grounds with unsurpassed view of Saanich Inlet. This home consists of 1632 sq. ft. of gracious living. Large living room 15'x29' with open fireplace and PERUVIAN ROSE WOOD FLOORS, dining room 11'6"x15', Master bedroom 10'x23', second bedroom 10'x13', 4-pce. bathroom plus 2-pce. powder room, modern cabinet kitchen with wall-to-wall carpet. Full basement. OIL HOT WATER HEATING. Carport 20'x20'. GUEST HOUSE of approximately 750 sq. ft. with living room, 2 bedrooms, kitchen, 3-pce. bathroom, built-in brick barbecue and incinerator. City water PLUS drilled well with electric pump and pressure tank supplying water in abundance for the garden.
PRICE $125,000
A. E. COLES, 384-8001

Glen Lake
1068 JENKINS AVENUE, 2 bedrooms, nice retirement home $19,600. To view call ALMER OLSON 384-8001.

Langford
2739 SCAFE ROAD, 5 bedrooms. Ideal for large family, close to school, only $25,900.
1076 DUNFORD ROAD, (near Langford Lake) 3 bedrooms, no basement, lovely large lot.
ALMER OLSON
384-8001

799 GARLAND AVE.
COBBLE HILL—$10,900
Large 3-bedroom, lot 66x122, a real buy.
J. MAYBIE STAN SAGE
478-4033 384-4347

SOUTH OAK BAY
2-bedroom co-op Apartment overlooking Windsor Park (2 blocks from waterfront). Bus service at the door. Close to shopping. Ideal retirement area. Priced at $22,500. To view please call
TREVOR MILSTED
384-8001 or 385-1171 (res.)

DRIVE BY
2200 AMELIA ST.
SIDNEY
Immaculate and superior construction in this ATTRACTIVE 4-bedroom stucco bungalow with bright cabinet kitchen and eating area. Plus 10x10 dining room, 18x13 living room and brick fireplace. Full high basement with ample space for large rec room, 3 baths, sundeck over carport. Level lot. Open for easy financing. Asking only $29,500 to view phone MR. DYER 384-8001.

Phone 384-8001 and ask for your free copy of our national home selection magazine.

ESQUIMALT
$22,900
A LOVELY NO BASEMENT HOME ON A QUIET STREET NEAR THE WATER. 90x135 LOT. BRIGHT LIVING ROOM WITH F.P. AND SHAG WALL-TO-WALL CARPET. 3 GOOD-SIZED BEDROOMS. BRIGHT MODERNIZED KITCHEN AND UTILITY ROOM. SEPARATE GARAGE. EXCLUSIVE WITH GRANT MACFARLANE 386-7545. RES. 384-6093. ISLAND HOMES LTD.

412 ST. CHARLES ST.
Owner must sell this immaculate, 6-room, NHA-built, stucco home; 17 years old. Spacious living room, dining room, 3 bedrooms. Full high basement has finished room, toilet and basin, garage is wired for washer and dryer. Attractively landscaped lot. Close to sea, schools and shopping. Asking $22,500. Make an offer! Call Linda Birley — 479-7908 or 592-1661.

SLEGG BROS. REALTY LTD.
3955 QUADRA ST. 479-7151

BROADMEAD'S
Lowest priced home; 658-8423, 477-6656.

250 HOUSES FOR SALE

N P
O R
R I
Y & C
B E
ASSOCIATES LTD.
1314 Quadra St. 385-2458

OPEN HOUSE
MONDAY 1:30 - 4:30
549 LAREN RD.
(Off Metchosin Rd.)
A shining new home qualifying for the $5,000 B.C. Gov't 2nd mortgage offered to you at only $26,600.
—Located on a lovely treed lot on a quiet street
—Full basement plus 1130 sq. ft. on main floor
—3 Bedrooms, 1½ baths
—Shag carpeting (white in master bedrm.)
—Sundeck, fireplace, room for more development
This is outstanding value for a lovely new home built by a master craftsman. $26,400.
GLADYCE McCLURE
385-2458 Res. 592-7123

OPEN FOR INSPECTION
9 A.M. to 5 P.M. (except Sunday)
NHA 8¾% 1st Mortgage $25,250 available
1512 WINCHESTER
(Cedar Hill Rd. to Parkside, follow Parkside to Winchester)
This 1192 sq. ft. 3-bedroom home features a living room with raised fireplace. Good sized dining rm. kitchen with nook area Teak cabinets, hood and fan. Large master bedroom with twin closets and en suite plumbing, plus two more larger than usual bedrooms, wall-to-wall carpet throughout. Roughed-in rumpus rm with fireplace. Carport. This home features an attractive exterior of shake siding and stucco with a very private entrance. Full price $30,500.
BRYON PRICE 385-2458.

QUIET BUT
CONVENIENTLY CLOSE
TO EVERYTHING
Modern 2 or 3-bedrm. home has large living rm. with fireplace, dining rm., electric kitchen, 2 sets of plumbing. Full high basement. Drive-in garage. Ample parking for trailers, boat, etc. Full price $26,600. Call Victor Wong 385-2458 anytime.

OAK BAY BORDER
DUPLEX
You will be a little disappointed that you have to buy a few gallons of paint, but then you will be PLEASANTLY SURPRISED to find that all of the basic things are good. Big secluded lot. Unusually large rooms. This is GOOD PROPERTY.
N.P. Give me a call and let me show you 1063 Davie St. You'll be glad you did. Don Bacon 385-2458.

3 BR. LANGFORD
This cosy bungalow is delightfully finished in easy-care wood panelling. Large lot on a nice street. Family-size kitchen, large carport. Ideal starter or retirement home. $21,000. Call Marg or Glen McGregor, 385-2458, Res. 477-3675.

VANCOUVER ST.
LISTED JUNE 9
Modern, compact, pretty white bungalow on an easy care lot. Fine oak floored living room with open fireplace. Super kitchen, double S.S. sinks, hooded exhaust fan. 2 Bedrooms. Very large utility room. Daylight bright studio or workshop. This is clear title and if one qualifies for CMHC a low down payment will suffice. $19,900. Full price. Dar Garside, 385-2458.

ESTATE SALE
Gorge-Tillicum area. 5-room bungalow, full basement, new wiring and oil-o-matic furnace. Nice fenced yard. Full price $17,900. Call Doris Adams, 385-2458, Res. 598-2248.

GORGE AREA
Stucco bungalow, 2 nice bedrms, spacious L.R. with fireplace, large sunny kitchen with eating area. Glassed-in porch. Full basement. Oil-o-matic heat. Drive-in garage. Aluminum awnings. Full price $22,500. Clear title. Call Doris Adams, 385-2458, Res. 598-2248.

OOOOOOOOOOOOOOOOOOOO
OOOOOOOOOOOOOOOOOOOO
OO OO
OO WHYTE & GOWER OO
OO OAK BAY PROPERTIES OO
OO LTD. OO
OO 2227 OAK BAY AVE. OO
OO TEL. 592-2407 OO
OO OO
OOOOOOOOOOOOOOOOOOOO
OOOOOOOOOOOOOOOOOOOO

QUICK OCCUPANCY!
LIVING IS EASY
In this very attractive sunshine-filled split level post and beam. Prime North Oak Bay location on quiet street close to university and schools. Must be sold, owner transferred. To view phone JEANNE DEWHURST 592-2407 or 477-6040.

YOU ARE IN LUCK?
Seaview and Prestige address. Beautiful 3-bedroom Gordon Head home. Impressive interior 2 floor-to-ceiling stone fireplaces. To view — JEANNE DEWHURST, 592-2407 or 477-6040.

SOUTH OAK BAY
CHARMING TUDOR
CLOSE TO THE VILLAGE
$43,900
This most attractive mature home offers the convenience of location within 3 blocks to the seafront. A gracious interior, large living room, full dining room, bright cabinet kitchen with pleasant breakfast area. Two bedrooms and 4-pce. vanity bathroom. Full basement with rec. room or extra bedroom. Nicely landscaped grounds and separate double carport. Stove — fridge — washer and dryer included. To view this exclusive listing please call ALEC GOWER, 592-2407.

OAK BAY NORTH
EXCLUSIVE NEW LISTING
BEAUTIFUL FAMILY HOME
Spotlessly clean, completely redecorated 3-bedroom home close to schools, university and transportation. New wall-to-wall carpeting. Sundeck off large kitchen with eating area. Extremely large, well landscaped fenced yard with enclosed patio. Very attractive rumpus room with fireplace. View with JEANNE DEWHURST, 592-2407 or 477-6040.

GARDNER REALTY LTD.
899 FORT STREET
385-7721

GORGE
3132 DONALD ST.
3 Room bungalow in good condition. Living room with fireplace, dining room, 2 bedrooms, pembroke bathroom, basement and oil heating. Good sized lot with fruit trees. On sewer. Try $1,000 down and with Central Mortgage and Government second this could be your home. Drive by but do not disturb the owner. Full price $21,500. Call
HAROLD WARE 598-4358
385-7721

DRIVE BY
4320 GLANFORD AVE.
½ ACRE
LARGE 8% MORTGAGE
Drive by this beauty and then give me a call. 1600 sq. ft. architect designed including three bathrooms, two sundecks, two fireplaces, circular driveway, and much, much more. The surprise is the price — far below replacement. If you wish to see the inside, give me a call. Bob Garside 383-4141 City Trust.

BY OWNER — CORDOVA BAY
Immediate possession available for this 3-bedroom, master en suite home. Large lot with lovely views from huge sundeck over double carport, L-shaped living room and dining room with fireplace and wall-to-wall carpeting, 4-piece bath and family size kitchen, lower level completely carpeted, large family room, den with lovely stone fireplace, games room, 3-piece bathroom, laundry and work area. Quiet cul de sac close to senior secondary school. Excellent terms available. For viewing call 658-5007.

$12,500
(NEAR TILLICUM and THE HWY.)
It's old — beautifully clean — very livable — 2-bdrm., no bsmt. home. New furnace — wired W and D. Excellent terms. Lee Forbes 385-1431 anytime. Quadra Realty Ltd.

250 HOUSES FOR SALE

JACK MEARS
OAK BAY REALTY LTD.
2194 Oak Bay Ave.

IMMACULATE
$35,900 HOME IN FAIRFIELD. Here is an opportunity to own a family home situated in large easily maintained and secluded grounds. The house has 4 bedrooms. The large living room with fireplace, separate dining room and large den or family room have beautiful oak floors. There is a family-sized kitchen and sundeck with a view. 4-pce. and 2-pce. bathrooms. Drive-in garage with cement driveway. Conveniently close to schools, shops and transportation. To view, please call JOHN BARNES, 598-3321.

VALUE PLUS LOCATION
$19,000. 3-bedrooms — no basement. Living room with fireplace, kitchen and eating area. For particulars phone HAROLD WHILEY, 598-3321.

$23,100. 3-bedrooms, kitchen with eating area, lovely living room and fireplace, dining room. Full high basement. Large lot for good gardening including parking for car or boat etc. HAROLD WHILEY, 598-3321.

DO IT NOW
$34,900. Take this golden opportunity to look over this beautiful 2-bedroom "DUTCH COLONIAL" home on Murray Drive. Large living room with a fine panelled feature wall and fireplace. Would you believe a "sun room"? Modern Kitchen, utility and lvs baths. Situated on a large landscaped lot with a view over Portage Inlet and the Sooke Hills. For appointment to view, please call FRED PHILLIPS, 598-3321.

JAMES BAY
$14,900. CONDOMINIUM. EARLY POSSESSION. Owner leaving for England. Excellent 1-bedroom suite overlooking lawn and treed courtyard. Daylight dining and kitchen areas. Drapes and appliances included. $72.41 per month includes heat, water, maintenance, cablevision. Close to all services. Pets allowed. Ideal for the mature couple or lady. To view call Mrs. O. PURDY, 598-3321.

UP AND DOWN DUPLEX
$28,500. Could produce a good revenue as rental, only a short distance to Jubilee Hospital. Base. suite has 3 bedrooms, living room with fireplace, eating area in kitchen including stove and fridge. Main floor has 2 bedrooms, living room and fireplace, 4-pce bath. Utility off kitchen. For further particulars please call HAROLD WHILEY, 598-3321.

METROPOLITAN
REALTY LTD.
386-3585

—COUNTRY HOMES
Just finished, 2 lovely home on half-acre lots, both have 3 large bedrooms, 2 fireplaces, double plumbing, W-W thru out and much, much more, $33,500 and $33,900. Large 8¾% mortgages. Call Bruce Champion or Colin Munro, 386-3585

—TRADE UP
—VIEW ROYAL WATERFRONT
—RETIREDS DELIGHT
Large living room facing view and water. Dream kitchen, sliding glass doors to patio. Two twin bedrooms. Deluxe vanity bath. Full basement, huge rec room, with bath adjacent, OOM heat, drive-in garage, plus separate double garage. Swimming pool, boat ramp and over 200 ft. of waterfront. Nut and fruit trees, etc. Clear title. Try trading your present home on this one. Asking $49,950. Mr. Drew, 386-3585, res. 592-0927.

—DONCASTER AREA
—TWO BEDROOMS
—$22,500
Dandy TWO—BEDROOM, stucco home, located in the high Doncaster area. Comprises: thru hall plan to living rm with fireplace, dining room, electric kitchen, 4-piece bathroom and TWO GOOD bedrooms, part basement, with extra finished room, OOM heat. Lovely treed lot. Terrific value at only $22,500. DON MUNRO 386-3585 res. 477-1705

—SIDNEY BEAUTY
—FAMILY OR RETIREDS
Just listed, 1233 sq. ft. no step bungalow. Nice L.R. with fireplace. De-Luxe kitchen with D.R. off. 3 large bedrooms. Colored vanity with twin sinks. W-W carpeting thru-out. Carport with storage. Good location. Asking $22,500, terms. Leo Van Dyk. 386-3585 res 479-6264.

JACK MEARS
OAK BAY REALTY LTD. M.
201 — 727 JOHNSON ST.

24-HOUR SERVICE
386-2291

GORDON HEAD — SEA VIEW!
Good financing!
PLUS—Prime area
PLUS—Room for a family
PLUS—Large rec. room
PLUS—Bright kitchen
Add them up!
TOTAL—The best value on the market at $40,900.
Call MARKIE MUNN at 386-2291.

TAKE YOUR FAMILY
TO SIDNEY
Village living is a privilege that you can give your family with this 4-year-old 4-bedrm. home situated on a quiet cul-de-sac. Large L-shaped L.R. and D.R., kitchen with built-in oven and stove. 1 4-pce. and 2-pce. bathrooms, 2 fireplaces, rec. room, sundeck. All this and enjoy a large garden with fruit trees. To view this excellent family home call SYD BRADFORD at 386-2291 or 652-2280.

TIGHTWAD?
Want value for your hard earned dollars? Get on your bicycle and meet me at 4013 Cedarwood — 4 Bedrooms, 2 baths w-w in L.R. and D.R. Sundeck, rec. room, feature kitchen — freshly redecorated and ready to move in. Real value here. Jack Bennj will be proud to show. Call: GORDON B. MacDONALD at 386-2291.

GOOD JOB? BUT NO MONEY!
I have a nice 3-bedroom home on a large lot just past Thetis Heights. It's just fine for a small family you'd start in. If you have a good job and $200-$500 to put down. Call me! Full price $21,900. I can put it all together. GORDON B. MacDONALD at 386-2291.

HAPPY DAYS!
In Happy Valley — country living plus! Fantastic home over 1800 sq. ft. built and occupied by European craftsman. 4 Bedrooms — 2 baths. Den — wrap-around sundeck. ½ acre lot. Built-in dishwasher, stove and oven plus cupboards galore. Large eating nook plus gracious dining room. Come see and be prepared to fall in love. GORDON B. MacDONALD at 386-2291.

WHAT'S NEW PUSSYCAT?
Purr, purr, meow. Just completed, two lovely 3-bedroom homes located close to Swartz Bay in the best new area going. ½ acre treed lots provide perfect setting for these beauties. W-W carpet throughout, lovely fixtures, and basements are roughed in for great developing. All this at prices to set you purring. $28,900. Call: "TOM" 477-1242.

BUTLER'S BEST BUYS
151 MICHIGAN
$17,000
A neat no-step 2-bedroom bungalow with all-electric amenities. Corner lot. Good rental and holding property.

2023 FERNWOOD
$17,800
A very well-preserved, older bungalow with 3 bdrms, and one extra in full basement. A larger home for the growing family or with in-laws. Try $5,000 down. For appointments to view, call exclusive agent, FRANK BUTLER
BROWN BROS. ON BLANSHARD
385-8771 (anytime)

IMMACULATE 2 BEDROOM, basement stucco bungalow, Haultain—$18,500. "ARMY"—Armstrong, J. H. Whittome and Co. Ltd.
386-4271 Res. 479-2855

250 HOUSES FOR SALE

WWW WWW
WWW WWW
WWW WW WWW
WWW WW WWW
WWW WWW
WHITTOME'S
"ROYAL OAK BRANCH"
4520 West Saanich Rd., 479-1667

OPEN HOUSE
MON. 1:30-4:30
4021 OBERLIN
Spacious university area executive type, 3-bedroom home in prime location on quiet cul-de-sac close to schools, Racquet Club, bus and shopping. Master bedroom with 2-pce en suite, large living room (14x23) L-shaped dining room. Fenced grounds, on sewer. Asking $32,900.
479-1667 or 479-6648
BILL ANDERSON

LARGE COUNTRY HOME
1.12 ACRES, $29,500
A fine family place with 4 bedrooms up and one on main floor plus large "country" kitchen, dining room with fireplace and sliding glass doors to patio, living room with fireplace overlooking country view, Mt. Baker way. Park-like acre has excellent garden area and also tall firs, neat area, no underbrush. Two-stall barn and 2-car garage.
EVELYN PERSICKE
479-1667 or Res. 383-3929

BRENTWOOD
Drive by 1097 Marchant Rd. and then phone to view this very attractive 4-bedrm. home of over 1700 sq. ft. and only 4 years old situated on a large treed lot only mins. from the Bay's salmon fishing. Priced realistically at $35,900. To view call:
LILLIAN HENDY 479-1667
BRIAN J. BROWN
386-1234 479-1667

SIDNEY
Very attractive 3,BR home only 18 mos. old on attractive landscaped lot. Asking $27,700.
LILLIAN HENDY 479-1667
BRIAN J. BROWN
386-1234 479-1667

4-ROOM BUNGALOW
PLUS BASEMENT SUITE
Here is a 2 bedroom home suitable for small family in lovely condition. 2 bathrooms, semi-secluded backyard with fruit trees. Owner transferred, drive by 859 Craigflower, don't disturb. Asking $18,900. Call
479-1667 TED CHARTRES
385-5508 (res.)

ALSO
A CUTE BUNGALOW
at 1203 Lockley, 2 bedrooms with roomy kitchen and dining area, very nice condition, inside and out. Part basement, automatic oil heat. $17,900. Owner transferred. Call
TED CHARTRES 479-1667
Res. 385-5508

QUIET LIVING
Lovely 2-bedrm. home on a well developed lot. Large living room with a F.P. and w-w carpet, kitchen with an eating area, 3-pce. vanity bathroom, and a completely finished rec. room. This home is located close to transp. and shops. Asking $24,500.
JOHN FRASER 479-1667
Res. 478-7361

DREAM HOME
A truly luxurious home offering the ultimate in quality and comfort plus delightfully different in design. Large octagonal living room, spacious bright dining room with doors to carpeted sundeck. Lovely kitchen — large yet step-saving. Three bedrms on main. Private carpeted sundeck off master. Ground level bsmt. beautifully developed — family room with fireplace — sliding doors to patio — 4th bedrm. — extra bath with sauna — many extras, built-in vac system — intercom — dishwasher — hot water heating — so many other features that must be seen. Situated on a nicely treed and well landscaped lot in Gordon Head.
Asking $59,500
To view call:
LILLIAN HENDY 479-1667

KEEP A HORSE
2 ACRES
A great spot for a growing family, 3 bdrms, master en suite, family size kitchen, carpeted dining and living room, large sundeck opens from the dining room, feature wall panelling, full basement with 3-pce. bathroom, rec. room and extra bedrm partly developed. 2 years young, not cheap, but good construction. Over 1300 sq. ft. Full price $39,900. Metchosin area. Call:
479-1667 TED CHARTRES 385-550

FOR QUICK SALE
ONLY $27,900
See this attractive three-bedroom home situated in the Royal Oak-Carey Rd. area. Extra bedroom and three-piece bath down. Feature rock shale fireplace in living room. L-shaped dining room and modern kitchen. Large sundeck. Seven years old. Nicely landscaped. To view call:
ART LAWRENCE 479-7377
DON ANDERSON 479-1667

NEW HOMES
Just completed and ready for occupancy. 1225 to 1290 sq. ft. of living comfort in a very desirable area. Large 1st mortgage at low interest rate makes buying that new home you have always wanted easy. Priced from $33,900 to $36,650.
479-1667 DON ROURKE 479-6730

BRIGHT and ATTRACTIVE
ONLY $23,500
3 YEARS OLD
See this three-bedroom home located in High Quadra area. Three years old and neat as a pin. Convenient kitchen with separate eating area adjacent. High crawl space with lot of storage. Carport and garden storage. A good sized open lot. To view call:
ART LAWRENCE 479-7377
DON ANDERSON 479-1667 24 hrs.

PORTAGE INLET
220 ft. waterfront with subdivision possibilities. Large 2-storey home with full basement. This home could easily be made to an exclusive duplex. Immaculate condition. $79,900.

COLWOOD
4 Bedrooms, 2 bathrooms, 2 fireplaces, lovely location. Builder's own home with 600 sq. ft. sep. workshop. Large sundeck off dining room. Fenced backyard. $29,500.

ROYAL OAK
3 Bedrooms, 2 bathrooms, one level ranch style home. Wall-to-wall carpeting, kitchen with appliances — secluded ½ acre of beautiful property, $35,900.

For above listings please call:
EDITH GUTEMAR
479-1667 Res. 479-5627

OUTSTANDING
WATERFRONT
1 ACRE ARDMORE
At its best with view of ocean and bay. 200 ft. of shoreline. Rustic and charming, this older 4-bedroom home consists of large panelled L.R. with fireplace, patio, step-saving kitchen, full basement, the lot alone is key factor for subdividing. Asking $58,000 on easy terms to suit. Call:
TED CHARTRES
479-1667 385-5508

J. H. Whittome and Co. Ltd.

250 HOUSES FOR SALE

CHARMAN PACIFIC
REALTY LTD.,
608 Broughton St.
385-9765

THE BUY OF THE
WEEK
GORDON HEAD
WATERFRONT
Situated on 1.22 acres of sloping land with seclusion and 124' of waterfront. This "Devon Cottage" is the answer to everyones dream of their "final home". Beautiful 20x15 living room, with fireplace, opening to a patio for your outdoor entertaining. Separate dining room, W-W carpeting. Modern electric cabinet kitchen, with adjoining laundry facilities. Upstairs to 3 bedrooms overlooking the water. 2-piece bathroom on main and 3-piece vanity up. Shake roof and heated with oil hot water. The grounds are a picture to behold. Would you believe it, all of this for $45,000. Call
FRANK CARR
385-9765

HOBBY FARM!
$55,000
NEXT TO SAANICH MUNICIPAL HALL AND ONLY TWO MINUTES FROM TOWN AND COUNTRY SHOPPING CENTRE!
6.37 ACRES
3-BEDROOM HOUSE
1,300 SQ. FT. BARN WITH CONCRETE FLOOR. 825 SQ. FT. HAY BARN.
Here is an unique opportunity to acquire a small farm or a place to keep your horses, etc., right next to town!
ERIC CHARMAN
385-9765

FAIRFIELD
Owners have purchased and are offering their 4-bedroom, 2-bathroom, full basement home in this select area, for sale. Lovely entrance with W-W carpeting, large living room with fireplace, dining room, both W-W carpeting, cabinet electric kitchen, with lots of room for a family. The grounds are in mint condition with secluded barbecue area and barbecue built professionally with brick. Outdoor phone and speakers for hi-fi. Underground sprinklers. Asking $28,300. Open to offers. Call
FRANK CARR OR
ERIC CHARMAN
385-9765

FAIRFIELD
344 RICHMOND ROAD
On the market as vendor is moving to an apartment. A beautiful, older residence that has been altered for in-law living or revenue. Originally 4 bedrooms plus panelled den, and now 4-room suite up and 4 on the main floor. Two complete kitchens. Full basement and heated with oil. As a bonus — washer and dryer. Asking $25,900 and quick possession. Call
FRANK CARR
385-9765

SECLUDED
FAMILY LIVING
CHOICE LOCATION
You'll love the very large, treed lot which offers almost complete rear-yard seclusion, and you will love the Lambie Drive location. You will also love the interior of this 1,256 sq. ft. home which contains a 13x23 living room (at rear), a 9.6x11.6 dining room, 3 bedrooms and vanity bath. The lower level has 23x24 rumpus room with bar, 2 pce. bathroom and drive-in garage. The lovely treed lot is 67x167.5x110x156, and has secluded patio, etc. No mortgage to raise here — with less than 1-3 down, owner will carry entire balance at $180 per month at lower than present mortgage rates. Priced to sell at $31,500. Call
LARRY MARSHALL OR
LEN LEDOUX
385-9765 ANYTIME

INLET DRIVE
GORGE
$16,900 FULL PRICE
Just a dandy little 2-bedroom bungalow. Full oil furnace. Large kitchen with eating area. Attached laundry room. Beautiful retirement home. Immaculately kept.
LEN LEDOUX
385-9765

MILL BAY
$16,500
FABULOUS VIEWS
This is a new home that has never been lived in. 2 bedrooms. Very large living room with acorn fireplace. Cabinet electric kitchen. Hardwood floors throughout. ¾ acre of treed property. Taxes one dollar per year. $3,000 down, $141 per month.
LEN LEDOUX
385-9765

MUST BE SOLD!
3988 LARCHWOOD
MAKE AN OFFER
ASKING $28,500
3 bedrooms, living room and dining room, and halls all wall-to-wall carpeting. Extra partially-finished bedroom down, plus 18x24 rumpus room with full padded bar. Grounds fully landscaped.
LEN LEDOUX
385-9765

BROWN
BROS. ON
BLANSHARD
385-8771 ANYTIME

CORDOVA BAY
FAMILY HOME
Sparkling white stucco home in excellent condition — large living room — fireplace — separate dining room — spacious elec. kitchen — four bedrooms plus rumpus room — two bathrooms — Oil H.W. heat — large lot — patios — one half block to sandy beach. $34,500. EXCLUSIVE WITH CEC PEARCE.
385-8771 anytime

1318 RICHARDSON ST.
OLYMPIC VIEWS
Immaculate quality home, close to Government House on beautifully landscaped lot. Spacious in-line living and dining room with feature fireplace wall. Wall-to-wall carpet through hall plan; bright cab. elec. kitchen. Breakfast area — 4-pce. bath, 3 good bedrooms. Full basement — oil hot water heat. Drive-in garage. Prime residential area. Offered at $32,900. View by appointment only. Exclusive CEC PEARCE 385-8771 (anytime).

FAIRFIELD
250 ST. CHARLES ST.
Be sure to see this lovely family home consisting of entrance hall, wide through hall plan, spacious living room with open fireplace, guest size dining room, bright cabinet kitchen, two bedrooms, den and office; a potential of 4 bedrooms with extra room in full basement. Copper piping, oil hot air heating (package unit). This home is situated on a large lot close to shopping centre, bus, school and sea. Hurry on this one. Exclusive listing — call DOUG LAWSON at 385-8771 anytime.

ROCKHEIGHTS
BY OWNER
Lovely 5-bedroom home with terrific panoramic view. Outstanding features include family room, dining room, 1½ bathrooms, large kitchen, patio, private back garden with fruit trees, nicely landscaped, carport, tool shed, etc. Low taxes. Owners moving away from city. Would like $28,900, but will consider any reasonable offer. $5,000 cash will handle. Owner will carry 2nd mortgage. Phone 384-5879.

829 SHORT ST., TOWN AND Country area, immaculate 2-bedroom, basement home in a convenient location. $16,900. 385-4383.

250 HOUSES FOR SALE

"Complete Real Estate
Service Across Canada"
MONTRUST
REAL
1057 FORT 386-2111
Sidney — 656-3924

If you miss my
OPEN HOUSE
1330 Dallas
Sat. 1:30-4:30
See it anytime by appointment
BILL TYSON 386-2111

FAMILY SPACE!!
AGE 12
ARE — 2 MAIN, 2 UP
BATHS — 1½
AREA — 1200 SQ. FT. ON MAIN
BASEMENT — YES WITH FINISHED REC ROOM
PARKING — YES. C'P'T and TRAILER SPACE
PRICE $27,900 — GOOD FINANCING
Located close to all amenities on quiet Glanford Street. View anytime.
BILL TYSON 386-2111

ELEGANT HOME
ROCKLAND AREA
This gracious home has four bedrooms, master bedroom with fireplace, walk-in closet and full bath. Three other large light bedrooms and another full bath on the second floor. Main floor consists of charming living room, dining room with exquisite chandelier, private den, cosy family room and kitchen. Full bathroom on main floor and extra plumbing in the basement. French doors lead from a 12x14 reception hall to a beautiful terrace and wishing well. This well established garden full of rhododendrons, azaleas and camellias, offers complete seclusion behind a seven foot yew hedge. This exceptional property would make the perfect family home for an executive or professional man. Reasonably priced at $58,900.
GEORGE BLACKBURN 386-2111

REVENUE PROPERTY
Have you been looking for a good revenue property? See my advertisement under "Revenue Property for Sale".
L. D. JICKLING
386-2111 384-8669

OAK BAY
—1050 square feet area
—Living room with F.P., 2 bedrooms, vanity bath, cab. kitchen with sundeck, dining room
—Full basement with rec rm and third bedroom.
—Landscaped level lot with fruit trees, lawns and garden.
—Access to lane.
For information and appointments to view plase call
L. D. JICKLING
386-2111 384-8669

FAIRFIELD
A wonderful older two-storey family home just put on the market. Truly a spacious living room (34x14), open fireplace. Separate panelled dining room, ige. kitchen, butlers pantry. Open staircase leads to 3 large bedrooms. Good size lot offering a generous secluded backyard. Asking $24,900. Interested? Call
D. BECKNER
386-2111 598-1391

SIDNEY
Located in the crescent of new homes near Marinas and schools. Built by N H A standards, offering a touch of Spanish design. Cathedral entrance, wall-to-wall, thru main, 3 bedrooms, rec. room in bsmt. with 2nd fireplace. Immaculate home. Asking $32,500. 8¾% Mtge.
D. BECKNER.
386-2111 598-1391

CITY DUPLEX. $27,500
4 rooms each, sep. ent. and meters, good condition, full basement, oil heat, close in. Art Peaker, 386-2111 or 477-3957.

4-BEDROOM
WELL MAINTAINED HOME
Centrally located on nice street.
—Beautiful living room with fireplace.
—Attractive kitchen with eating nook.
—High basement with area for development.
Must be sold, terms available, asking price $26,500 — Contact
STAN SMITH
477-4434 386-2111

4 BEDROOMS, $17,900
Fernwood Area. Sound family home in good condition on nice lot. Extra room and workshop in full basement. Lots of living here. Low D.P. could handle.
CLIFF GAY
386-2111 592-4633

GLANFORD
Well maintained four-bedroom home, 1200 sq. ft. Spacious L-shaped living-dining room that opens onto a sundeck, 1½ bathrooms, full basement and carport. Close to transportation and schools.
$28,300
PETER SANDHAM
386-2111 477-3732

OAKLANDS AREA!
Ideal for Young Couple
Attractive two-bedroom home in exceptionally good area. Large living-dining room, cabinet kitchen, full basement, nice lot. Close to schools, shops and transportation. Asking $18,500. To view call
ANNA CHANDLER
477-1250 386-2111

New on the MARKET
Near Colwood Golf Course
Attractive Modern
Family Home $29,900
Situated in a beautiful treed area, this lovely home consists of spacious living room and dining room, bright family-size kitchen, 3 bedrooms plus one down in full high basement.
RON MacDONALD
386-2111 477-8956

13 ACRES
AT ONLY $19,500
Approx. five acres of cleared pasture land with lovely stream running through the middle, plus 8 acres of higher treed land. Excellent building site, 695' of road frontage.
RON MacDONALD
386-2111 477-8956

TERRIFIC REVENUE
$3,000 per annum gross
FULL PRICE only $27,900
Legal Duplex
Spacious up and down duplex. Main floor unit consists of spacious bright kitchen, beautiful panelled living room, one bedroom, plus smaller room. Upper floor consists of large bright kitchen, cosy living room, 3 bedrooms plus den. Both units completely self contained. Full high basement area.
RON MacDONALD
386-2111 477-8956

COLWOOD, OVER ½ ACRE
3-BDRM. RANCHER
Lovely 2-year-old stucco rancher in immaculate condition. Built by owner. This home has fine plaster job, living, dining and kitchen at front. Attached garage, good separate workshop at rear of lot. Lots of space for parking of campers, boats, etc. Good garden area. Ideal for VLA, retired couple or family trade-in on your home. Asking price $26,900. Exclusive with Herb Hodgson, 384-7128, Res., 382-3835 Douglas Hawkes Ltd.

SIMPSONS-SEARS
Very attractive no-step rancher-type home WITH BEAUTIFUL 16x35 HEATED AND FILTERED SWIMMING POOL IN THE BACK YARD. Three nice bedrooms, beautiful living and dining rooms, and family room with hearth fireplace overlooking the backyard. An extremely good buy at $35,900. To view call Dave Taylor at 383-4141, City Savings and Trust Co.

4 BEDROOMS
Older home in excellent condition, close to Gorge Hospital. Must be sold. Only $24,500.
CALL J. COONEY, 652-2725
BRENTWOOD PROPERTIES LTD.

TINY COTTAGE BY THE SEA IN South Oak Bay, suit single person or retired couple, only $13,500. Presently rented good investment. For information call
384-8126 MR. GREENE 385-0795
Pemberton, Holmes, Ltd.

BY OWNERS, NICE 2-BEDROOM, full basement home in Gorge area. See it — it could be the house you've been looking for. Asking $27,900. Terms. 383-6649.

WE BUILD TO SUIT ON YOUR or our lot. 479-3605.

250 HOUSES FOR SALE

M
O
N
TRUSTRUST
R
E
A
L
D. F. Hanley Agencies Ltd.
3293 Douglas St.
Douglas St., Office
385-7761

VIEW OF MT. TOLMIE
CLOSE TO ALL SERVICES
ASKING $23,900
this well-kept 12-year-old home is ideal for your family. It offers a lovely living room with FP and gleaming oak floors; a family-size kitchen with spacious eating area; 2 bedrooms that are adjacent to the 4-pce bath. Add to this a full basement with drive-in garage; a rec room or 3rd bedroom and extra storage cupboards. Plus easy-care lot with some seclusion. All this for only $23,900 with easy financing. Try your down payment. Call now don't be sorry.
SCOTT KENDREW
385-7761 ANYTIME, 385-6262

—D.F.H.—

TRY YOUR
LOW DOWN PAYMENT
IT'S GOTTA BE A WINNER! Only 4 years old, cosy, 2-bedroom home. Dining-kitchen combined, separate workshop, carport, easy-care lot. 3 blocks to beach. Full price only $19,500. For viewing, call: 382-2096 GRETA HOFMEISTER 385-7761 (24 HRS.).

—D.F.H.—

NEW LISTING
HIGH VIEW LOCATION
TOWN AND COUNTRY
3 BEDROOMS
$26,950
First time offered and only because of trans

250 HOUSES FOR SALE

3 VICTORIA OFFICES

BLOCK BROS. REALTORS

WE TRADE HOMES

OPEN 9-9 AND ALL DAY SATURDAY

COLWOOD
1949 Sooke Rd.
478-5561

SIDNEY CHARMER
3 Bedroom, spacious dining and living room featuring comfortable fireplace. Beautiful hardwood floors throughout. Full basement with lots of room for development. Large landscaped corner lot. Views of Marina and Bay. Close to schools and hospital. Must sell this month. Reduced to $24,500. Call WILF COTTON — Bus. 478-5561 or Res. 479-3876.

3 BDRMS., $19,500
Cosy and comfortable, wall to wall carpeting and hardwood floors. Utility room wired for washer and dryer. Lots of storage space. Large lot in quiet area. Taxes $100 a year. WILF COTTON—Bus. 478-5561 Res. 479-3876

2 FOR 1
Roomy 3-bedroom bungalow plus cottage with low taxes. Have a renter bring your payments way, way down. Beautifully landscaped bungalow is ready and in immaculate shape. Just minutes from town. New on the market at just $22,900. JACK KENNISH — 478-5561 or 479-3186.

2-BEDROOM
NO BASEMENT
Located on the most beautiful street in Colwood. This no step home has lots of shade trees with a large fully fenced rear yard. Large living room with fireplace and wall to wall carpets. This ideal starter or retirement home is ready to move into. Drapes and stove could be included. Asking $22,900. Call DON OAKES — 478-5561 or 478-4334

CUTE AND COSY
LANGFORD
Immaculate 2 bedroom, a delight to show. Completely renovated. Located on a well treed lot on a quiet street, close to schools, shopping. Ideal for newly married or retireds. Asking $19,900. Call CAROL MARTIN — 478-7970 or 478-5861

SHELBOURNE
3636 Shelbourne
477-1841

"MUST SELL"
Lot size 130'x50', in developing Glanford area with older remodelled 3 BDR home with full basement. Price $17,900. Call G. ARGYLE or B. HAHN 382-5077 or 477-1745

THIS IS IT!
At $32,500, a 1200 sq. ft. full basement brand new home with two fireplaces and SEAVIEW! A must see. Terry Watling 383-5118 — 477-1841.

BLANSHARD
1800 Blanshard
386-3231

LOW INTEREST FINANCING
on this modern 3 BR full bsmt home featuring see-thru fireplace between a large LR and DR. A pleasure to see at $24,500. For quick possession call RUSS McDOWELL 386-3231 or 382-7930

TWO ACRES FOR YOUNG FAMILY
who want EVERYTHING within a 4½ mile radius. Welcome horses, pets, birds. Immaculate medallion home features 4 BRs, family room, den, rumpus rm, 2 fireplaces, 2 bathrooms, utility on main. Intercom throughout. Huge filtered swimming pool. Separate double carport. All this on 2 gorgeous ACRES, highview, adjoined by parkland. Asking $60,000. Have you a house to trade in? TONI CANNON 598-4631 or MELODY VILLENEUVE 598-3578 — 386-3231

REDUCED — $2,000
NEAT 4-BR. STUCCO
Renovated family home. New copper plumbing, wiring and furnace. Make an offer on $19,900. Ph. 386-3231 or JOHN COCKRILL 385-4230 or D. B. TAYLOR 477-9179

GORGE AREA
2 BRs, DR, full bsmt, older stucco home at 34 Logan Ave. Asking $24,000, open to offers. Some extras possibly included. JAY ROGERS 386-3231 or 477-4569

IVY COVERED ENGLISH MANSION
Wrought iron gates lead up the driveway to this gracious and traditional English style mansion situated on 1 acre of grounds with complete privacy. Architect designed brick beautiful home with its ivy-clad walls exudes the charm and tranquility only found in homes of this type. All rooms are spacious from the reception hall to the fifth BR, studio, den, formal DR, drawing rm and rec. rm, to secluded brick patio. Very private area near Mount Tolmie. Asking $69,900. By appointment only. JEFF CHALK 477-8274 or 386-3231

LOW DOWN
Just 5% down will get you into this older 3 BR home in the Jubilee area. Full basemt, DR. Close to schools, buses and shops. Asking $19,800. MARY BONES or DAVE BILLINGHAM 386-3231

OPEN HOUSE
FULTON ROAD SUBDIVISION
SUNDAY, JUNE 11, 1-4 P.M.
SIXTEEN NEW FAMILY HOMES ON OUR SOON-TO-BE-COMPLETED SUBDIVISION NEAR COLWOOD. THESE HOMES FEATURE INDIVIDUAL PLANNING, SHAG CARPETING AND HARDWOOD FLOORING, LARGE KITCHENS WITH EATING AREAS, SEPARATE DINING ROOMS, LARGE SUNDECKS AND CARPORT, OR ENCLOSED GARAGE. ALL ARE THREE-BEDROOM HOMES WITH PROVISION FOR ADDITIONAL BEDROOMS AND RECREATION ROOMS IN THE BASEMENT. MANY FEATURE EN SUITE PLUMBING AND ALL HAVE ROUGHED-IN SECOND OR THIRD BATH IN BASEMENT. THE LOTS ARE SECLUDED AND TREED, AND ARE LOCATED ON A COMPLETELY NEW STREET ENDING IN A CUL-DE-SAC. PRICE RANGE IS $25,200 - $32,400.
TO VISIT THESE HOMES ON SUNDAY, JUNE 11, TAKE SOOKE ROAD TO A POINT ONE-HALF MILE PAST THE METCHOSIN CORNER, THEN TURN LEFT ON FULTON ROAD AT OUR OPEN HOUSE SIGN. WATCH FOR THE SCOTTIE DOGS!
ASKE HOMES AND CONSTRUCTION
TELEPHONE 388-9597

CORDOVA BAY
CLOSE TO THE SEA
3 bedrooms — 5-pce. vanity bath —mahogany kitchen cupboards — oak floors — sundeck — over 1800 sq. ft. on 3 levels — cul-de-sac area — might like it? See it. $34,900. Call Quadra Realty Ltd. TOM BREITER, 385-1431 or 386-0116.

THE EARLY BIRD
Will get this immaculate 4-bedroom home, ½ mile from City Centre on quiet street. Close to everything. Large living-room with fireplace, dining-room and bright kitchen, full basement with large drive-in garage. Easy-care lot with lawn and fruit trees. All this and more for only $26,500. Arthur E. Haynes (1966) Ltd., 739 Fort, 386-3271. Arnold Flett, 598-1042, Cam MacLean, 478-6584.

3-BEDROOM HOME ON ½ ACRE
in North Saanich, living room, dining room, garage, orchard. Immediate possession. Terms available. $19,900. 656-4748.

250 HOUSES FOR SALE

"HOMEFINDERS"
DOUGLAS AND TRANS-CANADA
24 HOUR SERVICE
386-2911

BIG IN FAIRFIELD
3-Bedroom older house. New plumbing, heating and 100 amp electric circuit. Large attractive lot in a select quiet area. Asking $23,900.
CAROLYN WELDON 386-2911
ALAN CASEY

BEST BUY OF THE WEEK, ONLY $16,700
REDUCED PRICE
2 Bedrooms, living and dining, large family kitchen, extra room in bsmt. Low down payment. Call to view.
Audrey Grimshaw 386-2911, 592-4357
Borge Jorgensen 386-2911, 385-5339

$26,000, 3 BDRMS.
Lots of room with 1200 sq. ft. Oak and wall-to-wall. Utility on main. Finished rec. room, bedstudy room, and a workshop in bsmt. Quality in a quiet area. Ideal family home — close to everything. For details call MILTON AGATE 386-2911

$16,900, FERNWOOD
Corner lot. 2-Bedroom, full basement- home... all large rooms. Utility off kitchen. Carport and sundeck. Low down payment.
HAL BARBER
479-6479, 386-2911

BRENTWOOD
—1½ acres, treed seclusion
—Immaculate 4-year-old rancher
—Four bedrooms, rec. room, 3 baths
—Two fireplaces, many extras
For full details on the price of $43,900
Call:
CAROLYN WELDON,
386-2911

WEEKEND SPECIALS
—146 Cadillac — 3 bdrms, sep. garage, $18,500.
—962 Tatterson — 2 bdrms, bsmt, $16,900.
—974 Cowichan — 2 bdrms, spacious, $18,500.
—1523 Hampshire — 3 bdrms, spacious, $22,500.
—824 Russel — 2 bdrms, remodelled, $13,500.
—1006-10 Nicholson — 2 bdrms, 5x5, 12 yr., $27,500.
—1025-27 Colville — 3 bdrms, 5x5, new, $38,500.
—3443 Seymour — 25,280 sq. ft. land value, $37,900.
IRENE VAN, 384-8191
AINA MELDERIS,
382-5862, 386-2911

MODERN AND SPACIOUS
Exclusive Parklands area with just the right extra touches that one would expect in this price range. If you feel hemmed in in your present house do call me to see this 3-bedroom home priced at $31,500.
HAZEL CLARKE
385-6635, 386-2911

THREE CHOICE AREAS
COLWOOD — 3185 Pearkes — 2-bdrm, no bsmt, cottage on cul-de-sac, $13,500. M.L.S.
VIEW ROYAL — 134 Conard — 2-bdrm, full basement partially developed — fine family home. Asking $21,500. M.L.S.
GORGE — 2861 Parkview Drive — 3-bdrm, no bsmt, needs work. Open to offers. Asking $18,800. M.L.S.
Call Don Hamilton, 386-2911 or 478-3532.

GLANFORD AREA
Spotlessly clean, 3-bedroom home plus rec. room, furnished or unfurnished. Lovely lot. Only 12 yrs. old. $26,900.
A. Grimshaw 386-2911,
B. Cartwright

QUADRA, $23,900
Lovely 4 bedroom, full basement home. Large dining and sitting rooms. Close to transportation, stores and schools.
ROSE CHOPE 386-2911.

OAK BAY
1500 SQUARE FEET
This home has been renovated in a Spanish motif and reflects good taste, warmth and comfort. Three good-sized bedrooms; large panelled living room and dining room with W-W; large bright kitchen with eating area and pantry off; full basement. The lot is easy care; the taxes reasonable; and we're inviting offers on the end price of $28,900. Call
MARION AGATE 386-2911

GLANFORD ON SEWER
$24,500
This attractive property does need a little loving care, but reasonable offers are considered by vendor. L-shaped living and DR, small work kitchen, 3 bedrooms up, 1 in basement and rec. room; drive-in garage. Try $1,500 dn.
HAROLD BARBER,
479-6479, 386-2911

$26,900
3-year-old stucco home with 3 bedrms, in-line L.R. and D.R. Full high bsmt with bright finished rec. room.

$22,500
Older family home on beautiful high view lot. 3 or 4 bedrms. Full bsmt, drive-in garage.

$22,400
Beautiful, luxurious living, minimum upkeep. 3-Bdrm. PATIO HOMES with wall-to-wall shag. Sliding glass doors. Modern as tomorrow.

$23,000
Duplex, revenue. $280 monthly. In good rental area. Needs T.L.C.

$33,000
Home or revenue on high view large lot. Walking distance to town and Jubilee.

$21,900
A wise investment. 9-room family home, city views. Duplex zoned. Spacious dwelling or potential revenue.
Re these or others, information without obligation please call:
DONNA PRETULA or PETER PRIMGAARD, 384-2057, 592-9519, 386-2911.

FOR THE GROWING FAMILY!
Sound, compact 4-BR home. Cozy L.R. charming DR, mod. kitchen plus full basement and well-built garage. All this close to stores, schools, transportation, and a park.
To view call
HAZEL CLARKE or
NORMA HILL, 386-2911

GOOD THINGS COME IN SMALL PACKAGES!
Who would believe they'd find 2 good bdrms, brand new kitchen and bathroom, easy care floors and a panelled L.R. for — $15,500! — Secluded lot. Hurry, this won't last!
Call HAZEL CLARKE and NORMA HILL, 386-2911.

PROSPECT LAKE
$21,500
90 ft. waterfront — good boating and swimming.
2-Bedrm. home in delightful setting of flowers, trees and shrubs.
MARY McGUIRE
386-2911, 477-8470

250 HOUSES FOR SALE

"HOMEFINDERS"
DOUGLAS AND TRANS-CANADA
OPEN 9-9 WEEKDAYS
386-2911

OAK BAY BORDER
$18,500
—Two bedrooms
—Living room
—Dining room
—Full basement
Try CMHC financing and the B.C. 2nd mtge. of $2,500 and a low down payment could handle.
CAROLYNNE PERRY
386-2911, 383-0595

GOOD BUY, $22,500
Bright and airy 2-bdrm., full bsmt, home in Langford. Space for 3rd bdrm. and plumbing down. Nicely landscaped, small vegetable garden and stone barbecue at the rear. See it anytime with:
MILTON OR MARION AGATE
386-2911.

MUST BE SOLD
Asking $19,900 for this 3-bedroom, full basement home. Roomy, in good area (Central). Call Mr. Cohen 386-2911, 386-1491.

CITY VIEWS
Large family home on duplex zoned lot. Beautifully renovated, living room, dining room and latest style cabinet kit. The 5 bdrms. could use T.L.C. Only $21,900. This won't last, call:
Donna Pretula, 384-2057,
Peter Primgaard
592-9519 or 386-2911

FANTASTIC SETTING
EXECUTIVE HOME
Luxurious, unique and lots of individuality! Over 1900 sq. ft. of the most delightful living you could dream of! Beautiful sunken living room with unusual volcanic rock fireplace and floor-to-ceiling windows with high lovely outlook. The dining room is entertaining size and the kitchen is suberb! The bathrooms are so very pretty and the three bedrooms are just lovely. There is also a huge rec. room to delight you, plus so many features that you must see for yourself. You will undoubtedly be charmed! Offers invited. To view please call Eileen Pearson, 592-6068 or 386-2911 anytime.

RRRRRRRR
RRRRRRRR
RRR RRRR
RRR RRRR
RRR RRRR
RRR RRRR
RRRRRRRR
RRR RRRR
RRR RRRR
RRR RRRR
RRR RRRR
RITHET AGENCIES LIMITED
714 Fort St. 382-4251
For Real Estate
Insurance-Appraisals
Property Management
ESQUIMALT
Large side-by-side duplex. One side owner occupied, showing excellent revenue. Good view location. Drive-in garage each side. Finished in-law suite one side. For further particulars call OLIVER DOUGLAS OR TED WILKINSON at 382-4251 anytime.

DRIVE BYs
CENTRAL SAANICH
7266 CHATWELL DR.
CORNER OF
STELLY'S X ROAD
Long, low rancher. 3 bedrooms. Sundeck. Large double attached garage. New wall-to-wall carpet throughout. Large 100x150 lot. Bus at door. Immaculate throughout. Asking: $29,750. Call TED WILKINSON at 382-4251 anytime.

BRENTWOOD
1102 SLUGGETT ROAD
3 bedrooms. Finished rec. room in high daylight basement. Double carport with huge sundeck over. Beautifully maintained ½ acre lot. Asking: $32,500. Call TED WILKINSON at 382-4251 anytime.

JOHNSTON and CO. LTD.
Realtors — Appraisers
1306 Broad — 385-2471

LOW DOWN PAYMENT
Easy Monthly Payments
Three Bedrooms
Good, solid, stucco bungalow close to school and shops. Part basement with oil floor furnace. Bright kitchen, utility room off. Fridge and stove included. Vacant, so you can move right in. Price $18,200. Mrs Webb, 385-2471 or 477-3095.

SEAVIEW RETIREMENT
LOVELY MADRONA DR.
Beautiful park-like property with numerous tall trees in their natural state. The cosy rustic type home has two bedrooms, dining, good-size living room with fireplace and clean electric heat. Also a small summer cottage for extra guests. Large lot 190x150, city water. Illness only reason for selling. Price $37,500.—Mrs. Webb 385-2471 or res. 477-3095.

SHAWNIGAN LAKE
MODERN COTTAGE
ONE ACRE, $12,900
Close to the lake near Mason's Store. Two bedrooms, electric kitchen with range and fridge. Modern indoor plumbing, deep drilled well, electric pump. Partly treed property. This is a well built all year cottage. Mrs. Webb 385-2471 or Res. 477-3095

SNOW WHITE
BUNGALOW
—$22,900
Immaculate 2-B.Rm. retirement home of 1054 sq. ft. on sewer in High Cedar Hill area. Through hall to Liv. Rm., F.P. Din. Rm., funny kitchen, full high basement. Dr.-in garage, parklike yard. Close to shops and bus. Just listed, hurry — call
Bill McCulloch
385-2471 479-4487

MODERN DUPLEX
SIDE BY SIDE
Two bedrooms, living room, dining room, oak floors, electric kitchen and utility room. High half basements, OOM furnaces both sides. Excellent rental area. Large lot — near Town and Country Plaza. $26,900. Sorry, no subs. Mrs. Webb, 385-2471 or 477-3095.

FAIRFIELD
Four-bedroom, remodelled home on quiet street, close to park and ocean. Close to school, bus and shops. Asking price $23,900. To view call Charles Wells 385-2471 or 383-6055.

STUCCOED 2-BEDROOM HOME,
full basement, ½ large fenced lot, close to schools and shopping. Low down payment. Asking $21,500 open to offers. No agents please. 384-3730.

2-BEDROOM HOME, ½ ACRE
Full basement, $17,000. $1,000 down. Financing can be arranged. P.O. Box 45, Cobblehill, B.C.

BY OWNER, 2-BEDROOM DUPLEX, choice area. 592-3083. No agents.

REDUCED TO $33,500. QUALITY built V.L.A. home at 7237 Veyaness Rd. Owner, 652-3001.

250 HOUSES FOR SALE

MAYFAIR REALTY
3153 Douglas St. 386-2955
WOODWARD'S MAYFAIR CENTRE

CADBORO BAY WATERFRONT, BOAT RAMP
PRIVATE COVE
HALF ACRE OF IMMACULATE GROUNDS
FULLY DEVELOPED 2-LEVEL HOME
HANDCRAFTED OF LOCAL STONE FIREPLACES
For appointment to view call — S. G. "BUSTER" EALES, 386-2955 or res. 385-3028.
$89,000

COLWOOD BEAUTY
4 bedrooms — 1 down, 3 bathrooms — 1 down, also, rec. room in beautifully builder finished basement. L-shaped living-dining rooms, glass doors to sundeck (large) with carport under. Metal fence at back — all landscaped. One-year-old — close to schools — low taxes. Liberal terms or trades — $32,900 full price. FRED BERGMAN 386-2955 or res. 598-4418.

1.7 ACRES, LOG CABIN ON A CREEK!
3 YRS. OLD
with 3 bedrooms, oil furnace, electric stove, and outbuildings for animals, 6 MILE CIRCLE. $28,000, with terms available. ALF PORCHER, 386-2955.

THIS COULD BE FOR YOU
If you are just a couple and like to be close to town, this 2-BR home is ideal. Entry hall into lovely LR with FP, DR with custom cabinets, large sundeck with view. Drive-in garage. High location. LEIGHTON NOBLE 386-2955 or res. 658-8968.

A REAL BARGAIN IN A NEW HOME
Illness forces vendor to sacrifice 2 new homes near the waterfront and with seaviews. Modern 3-BR, full basement homes with LR, DR, kitchen and 1½ baths. Sundecks, carports, shake roofs, etc. Make your down payment offer to the reduced price of $27,000. Details from STAN JAMES, 386-2955 or res. 592-3740 or WAYNE SCOTT, 386-2955 or res. 479-6087.

ESQUIMALT
ONLY $25,900
A solid well-maintained 20-yr-old stucco bungalow on a nice street. Lot 66x190. 6 rooms — 3 bedrooms, large L-shaped living and dining room with fireplace and W-W carpeting. 1230 sq. ft. Plaster throughout. Full high basement with extra plumbing. Well priced. TRY YOUR DOWN PAYMENT OR TRADE. To view, please call LOU BLOOMFIELD, 386-2955 or res. 478-6475.

BRAND NEW EASY TO BUY
53 sold — only 16 left. Some nearing completion. Treed lots, 3 bedrooms, en-suite, full bsmt. Still a choice of W-W, arborite, FP, and decor. TRADE UP TO A NEW HOME. Priced from $25,600. LOU BLOOMFIELD, 386-2955 or res. 478-6475 or FRANK BOUSFIELD, 386-2955 or res. 479-1000.

QUADRA-FINLAYSON AREA
NEW EXCLUSIVE
Very attractive, 8-year-old, 2-bedroom home in top condition. Through-hall plan, living room has fireplace, step-saver kitchen, 4-pce. bathroom. Large master bedroom-full basement has laundry area plumbed and wired for washer and dryer, drive-in garage. Large well landscaped lot offers winter views and summer seclusion. Asking only $24,950. FRANK BOUSFIELD, 386-2955 or res. 479-1000.

BRIGHT AS THE MORNING
A 2-bedroom, full basement home for active retirement — it's close to shopping centre — on a bus line, and where the action is! Built under NHA standards — cleaner than clean and only $22,900. Phone J. J. WILLIAMS, 386-2955 or res. 479-1163.

HIGH MARIGOLD
Highly situated on a quiet cul-de-sac, modern 2-bedroom home with full basement. Nicely landscaped lot with shrubs and fruit trees. Large sundeck, nice rec. room. Well priced at only $23,900. Exclusive with WAYNE SCOTT, 386-2955 or res. 479-6087 or STAN JAMES, 386-2955 or res. 592-3740.

CUTE, COSY, COTTAGE
SOUTH OAK BAY
This little cottage is just right for one or two. It's not big but the living room is adequate with a fireplace. Kitchen is bright and cheerful, nice bathroom, 2 bedrooms that are not large but are comfortable. The lot is a real beauty, large and private. Offered at $22,900. Vacant and ready for YOU! Please call ROMA NICOLL, 386-2955 anytime.

HAPPINESS IS
2 bedrooms — hot water oil heating — low taxes — bright, sunny rooms with wide view — at a price you can afford. $18,900 on low, low terms or you can trade. J. J. WILLIAMS, 386-2955 or res. 479-1163.

VACANT, MUST BE SOLD
CLOSE-IN LOCATION
3 bedrooms plus small 4th. All rooms large including separate dining room. Full basement with all new house services included is a large separate workshop that could be used for many types of small operations. Asking $22,900, price, terms, trades considered. R. FROST, 386-2955 or res. 383-4047.

NEAR HILLSIDE CENTRE
NO-STEP BUNGALOW
$21,700
Just right for retired couple. Sparkling clean — nice living room with fireplace — large bright kitchen — 2 bedrooms. Closed garage, greenhouse, nice lot, very low taxes. Can be seen anytime. Please call ROMA NICOLL, 386-2955.

JUST REDUCED
WIDE OPEN TO OFFERS
See this two-bedroom, no basement stucco bungalow with good-sized kitchen and living room with fireplace. Hot water heat. Quick possession. Bring your cheque book. To view, call GEORGE WALL, 386-2955 or res. 478-5681.

10 NEW HOMES UNDER CONSTRUCTION
$29,900-$33,000
Buy now and pick you own carpet and colour scheme.
LOCATION
1. Gordon Head on Longacre
2. Hartwood Place off Larchwood
3. Kingsley Street
652-1526. 652-2578. Seaboard Construction.

GORDON HEAD
1810 San Pedro, cosy little home, newlyweds or retired couple who love gardening. Secluded lawn shrubs, fruit trees. Large lot 94x100. 2 bedrooms oil heat, fireplace, utility room, no basement. Enclosed sunporch, back veranda. Lot without house worth at least $10,000. Suggest your own terms to the owner, 384-6898. Price $24,500.

RETIREMENT SPECIAL
Fantastic seaviews looking out over the water to Victoria and Esquimalt. 2 large bedrooms, fireplace, W-W carpet, sun porch, privacy. Colwood. 478-2944.

BY OWNER — 1-BEDROOM home on .45 acre in Deep Cove, near school. Has part basement, electric heat, garage and work shop, walnut and fruit trees. $13,000 cash. 656-4378

4-BEDROOM HOME, CONTAINS 1½ baths, rumpus room, sundeck, extra driveway. Has exciting $21,000 mortgage at 8¾%. P.I.T. $212 per month. Asking $20,500 592-3752.

250 HOUSES FOR SALE

ISLAND HOMES LTD.
2504 Douglas St., 386-7545

A HOME AT LAST!
ONLY $18,500
Spic and span, all redecorated and just waiting for your family. 2 good bedrooms and room for at least 2 more! Large living room with fireplace. Family sized modern kitchen. Full high basement. Drive-in garage. Low down payment. Excellent location. Call now. D. Layman 386-7545. Res. 385-0297.

SPACE AND POTENTIAL $22,000
Large family home. Excellent condition. Rapidly rising strategic City location with land value. A very interesting listing. Call D. Layman 386-7545. Res. 385-0297.

ATHLONE DRIVE
3 BDRMS., REC. RM.
EXCELLENT VIEWS
A very attractive home in an excellent location, situated on superb treed lot of nearly 1-3 acre. Immaculate inside and out. Gracious entrance to ideal floor plan. Charming living rm. with picture windows both ends of living rm. affording lovely pastoral views. "L" dining rm. kitchen, one bedrm. all with views. Lge. Master bdrm. with His and Hers dole. closet. Bath has Rec. rm. with fir-to-ceiling granite fireplace and space for 4th bdrm. Immediate possession can be arranged. Only $34,900. Ph. Morris Lund. 386-7545 Anytime.

LOVELY SPLIT LEVEL
$30,500
3-bedroom, large living room and dining room, built-in range. 2 bathrooms. Finished studio rec. room. Space for extra bedrooms. Excellent location. High Quadra area. Some 6¼% financing. Make your offer this weekend. Don Layman 385-0297 or 386-7545.

CORDOVA BAY RIDGE
A beauty, built 3 years. Modern as tomorrow. Contains 3 bedrooms, 2 baths, 15x21 living room dining, family-size kitchen. Fully developed basement — Glass doors to patio — large rec. room, den, bedroom and bath, laundry. Large lot. Many extras. Asking $41,900. Lloyd Ellis 658-8222.

SAANICH ROAD
CLOSE IN — NEW LISTING
2-bedroom home with a full basement and a beautiful backyard with fruit trees and garden. Only $19,900.
JUST RON CROW 592-4989
CALL PATRICK SNOW 592-3931

UPLANDS FINEST
New 4-bedroom home on a beautiful large, quiet lot. Large family room off of the fabulous kitchen. 2 fireplaces. 2 baths, finished rumpus room. A real buy at $75,000. I have the key — call anytime. Ron Crow 592-4989.

ESQUIMALT
3 BEDROOMS
$21,900
Crisp new listing of attractive bungalow in immaculate condition (like new) amongst new homes and a stone's throw from Gorge Waters. Spacious thru-out. Lovely 22 ft. living room delightful kitchen, dining room. 3 excellent bedrooms, lge utility rm. Beautiful 90 ft. wide lot with fruit trees. Phone Grant MacFarlane or Morris Lund 386-7545 anytime.

LANSDOWNE SLOPE
TREMENDOUS VIEW
Something really different in a home. 5 bedrms, plus den, 4 bathrooms. Extra large living room, rumpus room, large dining room and kitchen with beautiful walnut cupboards and buffet. 3 fireplaces. Laundry and sewing room. Hobby shop on ground level. Hot water heat, sundeck, secluded patio, brick barbecue and incinerator, double carport, extra driveway for parking. Large lot nicely landscaped with many shrubs and fruit trees. Close to all schools, University and Racquet Club. Only $75,000. Trades considered. Phone Ron Crow 592-4989 (anytime).

A. E. LePAGE
BOULTBEE SWEET LTD.
Hillside Shopping Centre
386-1341
Open 9-9 Weekdays
All day Saturday

ELK LAKE BUNGALOW!
1.41 ACRES!
SEA VIEW — TREES!!
A lovely retirement home on almost one and one-half acres of beautiful property. Beautiful trees and fruit trees, strawberries and a lovely seaview. Home is immaculate. Living room with fireplace and dining room off. Modern kitchen. Two good bedrooms on the main and one in the basement. Large rec. room. Price by Sid Del Monte Ave. Asking $24,500. Call
MR. STOTHERS
386-1341 or 658-5285

BE BESIDE THE SEASIDE
By the Beautiful Sea — Fairfield charmer, complete with beamed ceilings and large entry, 2 B.R. and den plus developed basement. Large kitchen with pantry. Closed in Sunporch and walled private garden — $38,900.
Don't delay become a Country Squire today.
Kay Gooder Betty Silver
386-1341

SOUTH OF OAK BAY AVENUE
ROCKLAND BORDER
$24,500. Buy now and be ready to move into this comfortable family home when school is out. Located in a quiet and convenient neighborhood this fine family home offers 3 bedrooms and full basement accented by the spaciousness of the living room and separate dining room each with it's own fireplace and large bay window. For further details, please call:
B. Johnson W. Michaels
386-1341

OAK BAY
SECLUSION
TUDOR TYPE WINDOWS
Still under construction (finish reel soon). Three bedrooms, two bathrooms. Large family room with brick fireplace. Wall-to-wall carpeting in halls, living room and dining room. Close to shopping, transportation and the sea. What more could you ask for in lovely Oak Bay? Asking price $42,000. To view please call:
JOHN WATSON, 386-1341

A LITTLE CUTIE
You would be as snug as a bug in a rug in this cute 2-bedroom, no-basement home. It would be an excellent starter or retirement for $17,700. Good bus service. For more information call:
MARJ NAPPER
386-1341 or 592-9554

DOUGLAS REALTY LTD.
Phone 385-6784

G-U-A-R-A-N-T-E-E-D
TRY THESE DRIVE BYS
223 Ontario
3 br., full basement oil heat home on large lot. $18,500.
957 Woodhall
Spacious 3-bedroom with family room plus rec room, DR, and large cab. kitchen with eating area. On quiet street, $23,500. Call Flo Baxter at 386-7195

$14,900
Bright little cottage — good area, electric heat, new wiring, separate carport. Attractive lot with bearing fruit trees.
383-4141 WILL SHEPPARD anytime
City Trust

$15,900 FULL PRICE, DRIVE BY 2609 Peatt Road, stucco and siding, two bedroom, fireplace, wall-to-wall carpets, large lot, good terms available. Ruby Holden, 478-7445 or 478-6669. Goldstream Properties.

OAK BAY, LARGE OLDER home, treed lot, 3 bedrooms, 2 bathrooms, Oil hot water heating. $25,000. 1023 Davie, 598-3767.

250 HOUSES FOR SALE

TRUST
CANADA PERMANENT
"WE TRADE HOMES"
RESIDENTIAL APPRAISALS

NEW LISTING!
NEW LISTING!
Almost new home in View Royal featuring 3 bdrms., all carpeted; 4-pce. vanity bath, living rm. with fireplace. Main floor utility rm., partial, unfinished bsmt. Asking $24,900. FRANK ALLEN 478-4807 or 386-1361.

REDUCED!
REDUCED!
Yes this 3-yr.-old Lake Hill split-level must be sold and has been reduced to $27,300. 3 bdrms., living rm. with fireplace and bay window. High lot, close to schools and playgrounds. Don't delay! FRANK ALLEN 478-4807 or 386-1361.

COLWOOD SPECIAL
Here's a 3-bedrm., no bsmt. home with sep. garage and private patio. Lge. lot with good garden. $17,500. FRANK ALLEN 478-4807 or 386-1361.

UPLANDS
3235 MIDLAND
If you need a SEVEN-BEDROOM, FOUR-BATHROOM home with every conceivable amenity phone me for details of this beauty. Please do not disturb owners. LES FISHER 477-4238 or 386-1361.

$14,900
DUPLEX ZONED
Good holding property. 3 bdrms., no bsmt. home on lot 40x134. Might be rezoned for apartment. J. DOBSON 658-5676 or 386-1361.

BEXLEY
OFF FAMITY
Over 1 acre, lovely 4 or 5-bedrm. home, large greenhouse 24x20. Home is approx. 1600 sq. ft., 15 yrs. old with partial seaview. Priced at $35,500. SID HASLAM 592-0900 or 386-1361.

SIDNEY
4-bdrm., 1230 sq. ft. delightful full bsmt. home. Plastered throughout, sep. garage, located close to city centre on lovely landscaped lot. Priced at $25,500. SID HASLAM 592-0900 or 386-1361.

GORDON HEAD
4114 SAN CAPRI
OWNER TRANSFERRED
Only 2 yrs. old and in excellent condition, 3 bdrms. on the main floor. Large kitchen with dining area, sundeck off dining rm. finished rec. room, den and laundry room down. Close to schools, university and rec. centre. $32,400. Courtesy to all realtors. MADGE HOLE 382-5369, DON ROBBINS 592-7641 or 386-1361.

UNIVERSITY HEIGHTS!!
NEW LISTING!!
Attractive 3-bdrm. home plus 1 large bdrm. and extra bathrm. in bsmt., also rec. rm. Shade trees and 2 dozen fruit trees. Convenient to shopping, bus and all school levels. You can assume 6¼% financing. Asking $31,500. G. GREEN 477-4651 or J. COLLINGE 478-4141 or 386-1361.

JUST REDUCED!
CLOSE JUBILEE HOSPITAL
If you are looking for a 1-bdrm. cottage with well-kept garden in a quiet area, yet close to everything, investigate this. Try your offer on new price of $14,500. Owner waiting to leave area, needs quick sale. GEORGE GREEN, 477-4651 or 386-1361.

FULL FAMILY FACILITIES
BEST NORTH OAK BAY LOCATION
This is one of the best family homes in a prime area offered on today's market. The transferred owner is open to reasonable offers to the asking price of $38,500. Occupancy can be June 30th. GRAY LAITE 592-3524 or 386-1361.

LOW LOW LOW DOWN PAYMENT
DOUGLAS STREET LOCATION
$21,950
3 bdrms, full bsmt, larger lot. Large kitchen with western views. GRAY LAITE 592-3524 or 386-1361.

NEW LISTING $15,900
REMODELLED INSIDE
It's excellent inside but needs some landscaping outside. 3 bdrms, non basement and priced to sell quickly. GRAY LAITE 592-3524 or 386-1361.

BRIGHT AND SUNNY
MINT CONDITION
IDEAL RETIREMENT OR STARTER
Three bdrms. or 2 and den, sep. eating area off kitchen, large utility room, workshop behind carport, fireplace living room. All this for just $24,000. SID HASLAM, 592-0900, GRAY LAITE, 592-3524 or 386-1361.

SALT SPRING ISLAND
Approx. 2 miles from Fulford Harbor on a paved road, 3 acres with lakefrontage complete with 8-yr.-old 2-bdrm. home, the perfect retirement spot you cannot afford to miss. $29,500. SID HASLAM, 592-0900, or 386-1361.

SANTA CLARA
Lovely 1385 sq. ft. 4-bdrm. home WW carpet, 2 fireplaces, large rooms, games room, furnace room, located on 122x128' landscaped view property. Dble. carport under large sundeck. Priced at $41,000. SID HASLAM, 592-0900 or 386-1361.

DRASTICALLY REDUCED.
OWNER HAS BOUGHT
MUST SELL
SEA RIDGE DRIVE
NOW $24,500
At this price you cannot afford to miss this 4-bdrm., 2-4p., 7-yr.-old, 1275 sq. ft. beautifully finished home. Basement fully developed. Located on seaview property. $25,000 1st mortgage at 7%. $257 principal interest and taxes. SID HASLAM, 592-0900 or 386-1361.

PRIME UPPER LANSDOWNE!
BIG FAMILY SPACE!
FASTIDIOUS FAMILY GRACE!
Newly listed Plymouth Rd., Oak Bay. 4 bdrms., 3 bthrms, Rec. Rm., Den, Family Rm., Large Kitchen, LR, DR and sundeck! Easy care landscaping. Only $55,900 with your choice financing. 386-1361. DICK BATEY 592-4607.

SWEEPING SEAVIEWS!
HALF ACRE BEAUTY GROUNDS!
LUXURY LIVING HOME!
Spotless custom crafted, Cadboro Bay charmer! Over 3700 sq. ft. main floor. 3 bdrms. Den. Rec. Rm. 3 bthrms. Sep. DR. All lovingly maintained! Available furnished if desired. Irrepleasable at asking $64,500. Personal viewing call 386-1361. DICK BATEY 592-4607.

CORDOVA BAY
Brand new 3 bdrm. home close to the sea. It's clear title and ready now for occupancy. This is a quality home for the discriminating buyer. JACK DOBSON 658-5676 or 386-1361.

ESTATE SALE — $10,900
HANDYMAN'S SPECIAL
LIGHT-INDUSTRIAL ZONED
Large family home in need of extensive repair and paint. Drive by 1032 North Park and call for viewing. All cash offers considered.
PATRICK DOERKSEN, 478-3432 OR 386-1361.

MARYLAND DRIVE
SIDNEY
3 years old and waiting for you! 2-bedroom retirement home, easy care lot, separate garage, with work area. Clean and shining. Priced to sell at $26,500. 386-1361 MARY WOOD 592-2647

CRAIGFLOWER
$19,900
Clean, compact and comfortable! 2-bedroom, full basement home. Stucco exterior. Low taxes. On transportation. Small garden lot. MARY WOOD 592-2647 OR 386-1361

BAY—FERNWOOD
$17,900
3-bedroom family home. Large kitchen, rear sundeck. Fenced yard. Extra room in dry basement. Older but well maintained. MARY WOOD 592-2647 OR 386-1361

SPACIOUS
Upper Lansdowne, on a quiet cul-de-sac. Designed for gracious family living, with 4 bedrooms, 2 bathrooms, 2 fireplaces, rec. room, double carport. Close to all school levels and UVic. $45,900.
MADGE HOLE OR DON ROBBINS
382-5369 OR 592-7641 OR 386-1361

250 HOUSES FOR SALE

TRUST
CANADA PERMANENT
"WE TRADE HOMES"
RESIDENTIAL APPRAISALS

CADBORO BAY
PARTIAL SEAVIEW
1370 sq. ft. on the main floor, plus rec. room, games room and 3-pce. bathroom down. Nicely landscaped easy-care lot, close to shops, schools, transportation and beach. $41,500.
MADGE HOLE OR DON ROBBINS
382-5369 OR 592-7641 OR 386-1361.

PANORAMIC
SEA AND VALLEY VIEW
Just a few miles out of town toward Sidney. Spacious 2-bedroom home, dining and sun room. Cheerful compact kitchen with built-in appliances. Surrounding this spotless tastefully decorated house is a small Butchart Garden with patio, ample parking for car, boat, and trailer. Priced at $28,900 with large 8¼% mortgage or can give clear title.
EMIL IZIK

250 HOUSES FOR SALE

"DIRECT FROM BUILDER"
$150 DOWN

Buys you a home of your choice. This includes everything from drapes to landscaping. In other words a complete home. Call Paddy O'Rourke at 382-3021.
THE VICTORIAN
House of Serenity Ltd.
382-3021

BY OWNER, 4-BEDROOM, FULL basement home, in good condition. Excellent family location. Modern kitchen with range and fridge. Oil-O-Matic heat. Asking $21,500. Phone 385-3033 or 592-4000.

255 COUNTRY HOMES AND PROPERTIES

JACK MEARS
OAK BAY REALTY LTD.
201 — 727 JOHNSON ST.

24-HOUR SERVICE
386-2291

NEAR BRENTWOOD BAY
Do you like gardening and growing plants and vegetables? Here's a combination. Reside in this older 2-bedroom — Upstairs — and 1 in the full basement home, AND gain income from the one acre of land with your own fruit trees, berries, tomatoes, etc. Opportunity for cut flower business on roadside stand too. Heated greenhouse in operation and a seperate garage with concrete floor. Not to mention great mainland mountain views. All offers welcome on the price of $34,650, so call today and try yours.
JOHN HOLMES
386-2291 or 652-1702

2.1 ACRES
Within 4 mi. circle. Stucco, immaculate 2-BR home, fireplace, stove, shag carpet throughout, utility room, oil fired furnace — $31,500. Please call: HARRY PALM at 386-2291 or 384-7229.

SAANICHTON—BRENTWOOD
Land and home. Now's the time to take your family. Settle in this growing community at a price you can live with. An older 3-bedroom, full basement home, not far from complete remodelling. Near schools and shopping. PLUS 3 acres of fenced, nearly level land with room for your kids, horses, crops, or 7 Will be subdividable with frontage on two main roads. Now suitable for additional revenue from your own small farm. On two water systems. At the price of $37,500 — make your offer and negotiate your terms. Call:
JOHN HOLMES
386-2291 or 652-1702

METCHOSIN — JUST LISTED
There are many extras on this 3-acre property in Metchosin which you may find very attractive to your needs.
1) A three-year-old, 3-bedroom, ranch-style home in excellent condition; living room with corner fireplace, efficient kitchen with built-in oven and range; living room with sliding glass doors to patio.
2) There is a large concrete pad: Dog kennel of professional calibre — ideal for breeding or just housing the family problems.
3) A leased mobile home site occupies space well away from the main house. It is beautifully landscaped and has its own large concrete block barbeque pit. This type of site is very difficult to come by and a good lease income is assured. This most insteresting property is close to elementary school and shopping. The Asking Price is $42,500. For further details call: BUD O'CONNOR OR JON DAVIS AT 386-2291.

NORTH SAANICH
Superior quality in this custom-built home on 1 acre of park-like surroundings. Spacious and gracious, describes its beautiful living room-dining room, and master bedroom, with its superb 5-piece en suite bathroom. Large storage area plus roughed-in recreation room and a professionally finished guest suite make up this desirable property. Asking less than $60,000.
Bill Radcliffe 656-4517
Sperling Real Estate 656-1622

UP TO 5 ACRES
North Saanich — Central. Fairly flat useable land. Must be able to zone for kennels. Up to $20,000 cash.
WILF DAVIES, 479-4398

SMALL HOBBY FARM
Wanted, 2-5 acres. 3-bedroom home, Saanich Peninsula. Some trees, rock outcroppings, etc., up to $40,000. Prompt attention.
WILF DAVIES
479-4398
Island Pacific Realty

AN IDEAL COUNTRY HOME PLUS BEST ACCOMMODATION FOR YOUR HORSES
Exceptionally fine tudor style home, 3 yrs. old, 2 bdrms and den, 2 bathrms, living rm, dining rm., plus unique library. Matching barn with box stalls, tack rm. and workshop. 1.4 acres within 7-mile circle. Very good value, $42,900. GRAY LAITE, 592-3524 or 384-1361. Canada Permanent Trust.

10 ACRES—SOOKE
Well treed, sheltered property. Good grazing land. Older home with 2½ bedrooms, living room and kitchen. Located near shopping centre and serviced by city water and hydro. Easy financing. BOB GIBSON, 658-5153 or 385-9741. J. A. Henderson Realty Ltd.

International Designer Pattern

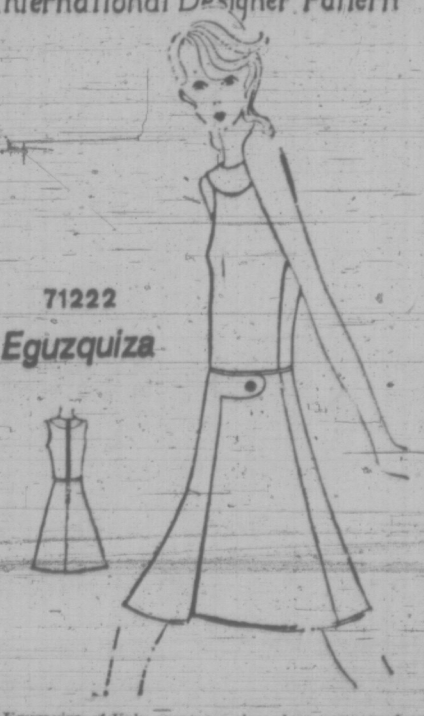

71222
Eguzquiza

SELL IT FAST WITH A CLASSIFIED AD

DIAL 386-2121 NOW
8 a.m. - 8 p.m.

Eguzquiza of Italy creates a sleeveless summer dress with a feminine curved yoke. The A-shape has a lowered waistline seam trimmed with top-stitching. A deep centre front pleat sports a tab with a decorative button. The zipper is set in the centre back seam. Fabric suggestions: heavy-weight cotton, linen, pique, seersucker, denim, knits, synthetic blends. 71222 is cut in ready-to-wear Misses Sizes 8-16. Size 12 requires approximately 2⅝ yards of 45 inch fabric. To order 71222; give size, name and address. Send $2.00 in U.S. funds for first class mail. Address SPADEA, Box N, Dep't CVX-5, Milford, N.J. 08848.

MISSES SIZES	BUST	WAIST	HIPS	BACK WAIST LENGTH
8	31½	23	33½	16½
10	32½	24	34½	16½
12	34	25½	36	16¾
14	36	27	38	17
16	38	29	40	17¼

258 COUNTRY HOMES AND PROPERTIES

LOTS OF LOTS

SIDNEY BUILDING LOT — On water and sewers. Close to Beacon Ave. Asking $6,900.

NORTH SAANICH VIEW LOT — ½ acre. Water available. Passed perc test. Experimental Farm area. Asking $9,900.

DEEP COVE — 1.78 ACRE. Parcel of park-like land. Secluded. Asking $12,500.

CURTEIS POINT — Magnificent ½-acre water view property. $15,500.

WATERFRONT

BAZAN BAY — 174' of waterfront on this beautiful ½-acre parcel. Views to the east. Asking $25,000.

SOUTH OF SIDNEY — 1½ acre just outside Sidney. Road intersects the lot. Good building site. Asking $15,000.

LANDS END ROAD — Approximately 1-acre of treed seclusion. Breathtaking view, encompassing 180 degrees. 102' W.F. $29,500.

SUBDIVIDERS SPECIAL
124x134 foot lot with older 2-bedroom cottage. In Sidney. On sewers and water. Located in excellent area. $15,750.

Call JOHN BRUCE
656-3928 — Res. 656-2023
SIDNEY REALTY LTD.
656-3958

WATERFRONT AND RECREATION LOTS

SHIPS POINT
Two waterfront lots and some semi-waterfront lots have come up for sale in this popular subdivision. Power, water system, treed lots for privacy, parks safe swimming beach. Located 20 miles south of Courtenay, 50 miles north of Nanaimo. Some priced as low as $2,800 and terms as low as $33 down and $33 monthly.

DEEP BAY
four choice waterfront lots, on hydro and water system. Year round boat moorage, salmon fishing, oysters, clams, sandy beaches. Beach frontage is 85 ft., 97 ft., 99 ft. and 107 ft. price at $10,500 to $13,500 (new unfinished cottage on this lot). Located 45 miles north of Nanaimo.

BUCCANEER BEACH
Large, treed lots, ideal for the person who wants to get away from it all. Located one mile past Bowser, some of these lots for sale as low as $2,200 with terms. Beach access close by.

For information on above ads, contact Dave McLaughlin, care of Nanaimo Realty Co. Ltd., Box 818, Nanaimo, B.C., or phone 754-2311 or eves. 758-5103.

DEEP COVE
1. 3 Bed on ½ Ac. Elec. Kitchen, Fire place part basement, O'Oil Heat. Piped water, Nice view of water. Lovely landscaped. "Asking $29,900. Call Len Watson 652-2108.

BRENTWOOD BAY
2. 3 Bedroom with full basement all finished. Drive-in garage. All in excellent shape. Nice view of bay and close to marinas. Asking $33,500. Call Len Watson, 652-2108.

SAANICHTON AREA
3. This rancher amongst the trees, on a quiet road, affords a glimpse of the sea and Gulf Islands. A well planned home, 7 years old. Contains a large L.R. with ranch rock FP, cabinet kit., large d.r., 3 BR's, 2 - 4 pce. bathrooms and 3 pce. en-suite. Workshop and finished rec room in basement. Oil hot-water heat. W-W carpet. Suitable for V.L.A. $36,500.
Tony Buckle 652-1141
Brentwood Properties Ltd.

RURAL PARADISE
$22,000
Fruit trees, grape vines and ornamental trees and shrubs with an ideal retirement home. Full basement, package oil heat, copper pipe and heavy wiring. North Saanich. Must be sold.
JIM BULLOCH — 652-2519
W. J. LINDSAY LTD.
479-7111

NEAR BEACH
MUST BE SOLD
Summer cottage, water, power, 2 bedroom, kitchen, living room, and bathroom. Spic and span $1200 down. Your own acre in East Sooke at the gate of the new Regional Park. A. KLENMAN 592-9771. Town and Country Realty Ltd., 382-7276.

2 ACRES BEAUTIFUL SEAVIEW
property. Hydro, etc. Only $6,900 full price, terms. Ruby Holden. 478-7445 or 478-6669. Goldstream Properties.

SOOKE, ONE LARGE CLEARED lot, good soil and location, close to fishing and hunting, all conveniences, good price, 642-5515 or 642-5492.

SIDNEY REALTY LTD.
656-3978
Real Estate — Insurance
Serving the Saanich Peninsula

SAANICH PENINSULA PROPERTIES LTD.
For all Real Estate requirements
Box 1235, Sidney, B.C. 656-4000

CAPITAL REGION AGENCIES
2481 Beacon Ave., Sidney, B.C.
Confidence, Reliability, Action!
—656-3951—

PEARSON REALTY LTD.
PARKSVILLE, B.C.
Box 399, 248-6137

258 COUNTRY HOMES AND PROPERTIES

BRENTWOOD MINI-FARM
Lovely parcel of land fenced and X-fenced, nearly 4 acres in size (stone's throw from new sewer line): Property suitable for cows or horses, has a barn — chicken house — 2 greenhouses — black loam — vegetable stand and planted as a paying truck farm at this present time. The 3 or 4-bedroom home itself is absolutely spotless, with wall-to-wall carpeting wall-to-ceiling fireplace and full basement.
FULL PRICE $45,000
RON SEDGER
382-8117 or 479-3673
NEWSTEAD REALTY LTD.

PROSPECT LAKE
$34,900
RURAL FLAIR
YOUR OWN PICNIC GROUNDS
—1.62 acres
—2 or 3 bedrooms
—Large living room with F.P.
—Roomy kitchen
—Loads of cupboard and closet space.
—Potting or greenhouse built in.
This home has everything from a sundial, 3-car garage, fruit trees, room for a horse, swimming and boating at hand and yes, even a bomb shelter. Please call:
385-3435 D. McCALLUM 385-3435
P. R. Brown and Sons Ltd.

EAST SOOKE
ALMOST 2 ACRES
1350 SQ. FT.
A delightful home situated in a park-like setting. 2 bedrooms on main and one down. Sturdy stone construction in excellent condition. Waterfall at rear and stream on border of property gives you a fairyland setting for fully landscaped grounds with fountain, lawns and flower beds. This is a magnificent property — $34,900.
DESMOND HOLMES
384-8126 478-1227
PEMBERTON, HOLMES LTD.

GREEN ACRES
We would all like that little place in the country with a cottage nestled amongst fruit trees, and a few horses grazing in a lush meadow. There is such a place and if you call me I'll gladly tell you about it. Two acres, mostly grassed, balance nicely treed. Two wells, 3 stall stable and a cosy small cottage (2 bdrms.) which could easily be enlarged if needed. On a quiet rural road in Saanich, the price is only $26,000. Call MR. BAXTER 385-2471, Johnston and Co. Ltd.

WITH A SWIMMING POOL!
A charming split-level home with swimming pool on one of the most unique 22-acre properties on the lower Island. Fish ponds, streams, man made lakes, and extensive reserves of rich productive peat loam. Located in a secluded valley just inside the eight-mile circle. For full and factual description of this property and its outstanding potential, contact:
J. P. BELL 656-4293
W. H. SOUTHWARD 477-3187
PEMBERTON, HOLMES LTD.

NOW HEAR THIS!
An attractive four-bedroom family home surrounded by a total of 13 large view lots, sloping gently toward Saanich Inlet. Located within a mile of two golf courses, within five miles of a dozen marinas, and within quarter mile of the sea. Exceptional potential with minimum development costs. For full particulars call—
JOHN BELL 656-4293
J. H. G. BOVEY 652-2324
PEMBERTON, HOLMES LTD.

ALBERT HEAD
FAMILY HOME
Glorious sea view, 1.7 acres grassland, 4 to 6 bedrooms, 3 bathrooms, dining room, living room, full basement, PLUS huge garage and workshop. Could be entire separate suite (own furnace, kitchenette, entrance, etc.) Asking $47,400. Will finance.
DESMOND HOLMES
384-8126 478-2217
PEMBERTON, HOLMES LTD.

LIVING AT ITS BEST
15.9 acres overlooking fabulous Juan de Fuca Straits and Olympic Mountains. A well constructed home, 1130 sq. ft. featuring large LR, DR, 2 BRs and family sized kitchen. Sundeck over carport plus separate garage and 2 small barns. On municipal water. Full 8 ft. basement, could be developed for in-law suite. LINDA FAHEY, 386-5231 or 656-1526. Block Bros. Realty.

METCHOSIN—NEW HOME
5 OR 6 BEDROOMS
—1426 sq. ft. finished on each floor.
—2 Fireplaces.
—3 bathrooms.
—Over $3,000 in carpeting.
—2 Cathedral entrances.
—24' Rumpus Room.
—Excellent Financing.
TRY your offer.
PATRICK DOERKSEN 478-3432
OR 386-1361
CANADA PERMANENT TRUST

LOCATED JUST ONE MILE PAST Sooke, is this tidy 2 bedroom home o 5 acres. Living room is 14x22. Family size kitchen is very functional, with lots of cupboards and handy utility, off. Full basement has OOM heat, all copper plumbing. Priced to sell at $25,500, top condition. Leo Van Dyk, 386-3585. Metropolitan Realty Ltd.

SIXTY-TWO ACRES
Near new 10-room home that needs some finishing inside. Situated in the Highlands. What a bargain at $75,000. Cam MacLean, Res. 478-6554. Arthur E. Haynes (1966) Ltd., 739 Fort, 386-3271.

1509 BURNSIDE WEST
1.6 cleared level acres. 2-bedroom home, 3rd basement bedroom, 1½ baths. Large separate garage. 600' road frontage. 9¼% financing. $32,900. 479-5030, 479-4232.

256 WATERFRONT PROPERTIES

WATERFRONT
$47,000 WITH TERMS
1400 ft. on main floor plus family rm. or 3rd bedroom in full basement. Unobstructed view of Haro Strait from living room, dining room, den and kitchen. 2 roomy bedrooms, 1½ bathrooms. Yard is immaculate and well landscaped. 86 ft. of waterfront. Early possession. Phone Frank Beamish, 385-2471 or 592-2120. Johnston and Co. Ltd.

YOU GET THE FEELING YOU'RE ACTUALLY ON THE WATER
This is the impression from the large living room and dining room of this fine waterfront home overlooking Roberts Bay and the local yachting waters. A most comfortable and charming property with close to 320 feet of sea frontage at an asking price of $60,000.
also
EXCITING NEW LISTING
5 acres of beautifully sloping property with 283 (rare and becoming rarer) feet beach frontage on Saanich Inlet. Two-bedroom house with two guest cabins and outbuildings. A good well, and 20 healthy fruit trees. Sound value at $65,900.
For full information on the above properties please call—
J. P. BELL 656-4293
J. H. G. BOVEY, 652-2324
PEMBERTON, HOLMES LTD.

OOOO
HENRY
BITTERMAN
LTD.
2700 Government 386-2971

When you list with us you pay nothing until your house is sold and then only 4% on sale price.

WATERFRONT REVENUE
Small revenue property on very large apartment zoned lot.

WATERFRONT HOME
Beautiful 3-bedroom charmer. Beautiful fishing grounds. Ph. H. Bitterman,

SHAWNIGAN LAKE COTTAGE
EAST SIDE $15,500
Nestled in a quiet sunny bay away from the boat traffic. The cottage has a living room with fireplace, two bdrms., electric kitchen, 3 pce. bathroom, covered veranda and sundeck, and includes all appliances and furniture and wharf for swimming. Terms are available.

SAWNIGAN LAKE LOT
$6,000.00 WATERFRONT
100' of waterfront, near, but not adjoining the above cottage. Cannot be built on.
For full particulars call IAN BOORMAN, 386-7521.

Boorman Investment Co. Ltd.
1111 Government St.

WATERFRONT
OFF ARBUTUS RD.
ULTRA MODERN
4 BEDROOMS, 3 SETS OF PLUMBING. Enclosed sunroom, banquet sized dining room and large living room and full basement partially developed, custom built for present owners 6 yrs. ago. LARGE SECLUDED PROPERTY yet just 2 minutes to University. ALL REASONABLE OFFERS accepted on the asking price of $56,000. JO ANN HOPPE, 598-3331. Jack Mears Oak Bay Realty Ltd.

SHAWNIGAN LAKE
A NEW LISTING
One of the best beaches for family recreation at the foot of Harvey Rd., shallow water for small children, excellent facilities for boating and skiing, over 1200 sq. ft. bungalow, large living area with suspended hearth brick to ceiling fireplace, convenient electric kitchen and dining arrangement, 3 bedrooms and bathroom, oil heat, patios designed for maximum sun time. Fully furnished. Asking $33,800. Please call Mr. Custance, 385-2481.
Swinerton, Stewart Clark, Ltd.
1318 Blanshard St.

MILL BAY
SEAFRONTAGE
A most attractive property with panoramic seaview and lovely clean pebble beach reached by private driveway. Quiet seclusion in a country setting yet only a few miles to everything. Oil-matic heated bungalow with basement. Arranged for convenient indoor-outdoor living. Flexible financing. Asking $43,000. Please call Mr. Custance, 385 2481.
Swinerton, Stewart Clark, Ltd.
1318 Blanshard St.

COWICHAN RIVER
WATERFRONT
Now available, over 60 acres that contains hydro, underground telephone, approximately 2300 ft. road frontage and over 1050 sq. ft. of river frontage.
FULL PRICE $60,000
To view or for further information phone
RON SEDGER at NEWSTEAD REALTY LTD., 382-8117 OR 479-3673 anytime.

DEEP COVE
SMALL W/F COTTAGE
Just listed. Completely modern 1-bedroom home with large LR and DR, having glass fronted brick fireplace and new oak floors, nice kitchen with mahogany cabinets, S.S. sink, etc. Downstairs there is a large, bright rec. room with sink and counter. OOM heating. Main water, etc.
PRICE $23,000
LEVERTON REALTY
385-6012

THETIS ISLAND ESTATE
Approximately 7 acres with 332' waterfront with easy accessible beach. Good boat moorage, custom built home planned to take advantage of the expansive waterviews. Also cottage renovated for year-round living. Full price on the secluded retreat $79,500. Phone Gordon Browning at 748-6150 evenings 746-5662 collect.
Canada Permanent Trust Co.
150 Station St., Duncan, B.C.

OAK BAY-WILLOWS
Modern 2-B.R. home with full Bsmt. 3 open fireplaces. Cozy family room off kitchen. Just steps to fine sandy beach and promenade for your walking pleasure. Close to bus, shops, private and public schools. KEY CORNER LOT. APARTMENT ZONED, $47,500. Exclusive to GERRIE HUTTON, J. H. Whittome and Co. Ltd., 388-4271 or 386-3937 (Res.).

WATERFRONT
Treed lot, sewered, approx. 67'x135'. Price $16,500. Sign on property. For further information, please call.
C. J. HARRINGTON
388-4271 anytime
J. H. Whittome & Co. Ltd.

BEAUTIFUL MILL BAY WATERFRONT
Sunbathing, swimming and salt-water fishing from your own 200 FT. beach. Superb views over Saanich Inlet. Modern 3-bedroom home on landscaped half acre, 30 minutes from town on Island Highway.
J. M. COLLINGE
478-4141 OR 386-1361
CANADA PERMANENT TRUST

HARO STRAIT
Seclusion and a fabulous view are yours from this 2-bedrm. home — two more bdrms. a valuable up-stairs. Country-like setting just 15 min. to downtown Victoria. Close to University, schools and shopping area. Asking $79,000. ROY ELDRIDGE, 477-6735 or 386-3931. Block Bros. Realty.

SOUTH OF COURTENAY
Your choice of 3 excellent waterfront lots at $5,950 each. Approx. 1-3 acre each. Gentle slope to water. Oysters, clams and finest of fishing areas. For details call Harp Hodgson, 384-7126. Res. 382-3035. Douglas Hawkes Ltd.

SHAWNIGAN LAKE
Furnished cabin located on 2 lots waterfront property with float. West side of South End. Priced for immediate sale at $23,900.
REX W. HUGHES 478-5211
REX HUGHES AGENCIES 478-1729

256 WATERFRONT PROPERTIES

WATERFRONT GORDON HEAD
1½ acres with 354 ft. waterfront commanding uninterrupted view of Haro Straits, San Juan Islands and mountains beyond. Handy to all amenities including university. Priced to sell at $30,900 or best offer. Vendors have moved from B.C. Call anytime 385-9741 or BOB GIBSON, 658-5153. J. A. Henderson Realty Ltd.

ARDMORE!
ARDMORE!
Delightful waterfront estate, 1.21 acs., with large main residence and guest cottage, now available. Priced at $125,000. Please call Mr. Elwell at:
GORDON HULME LIMITED
656-1154 or 477-3968

OAK BAY SEASIDE
This unique, multilevel, 3-bedroom home enjoys panoramic view of the sea and all that happens on it. Spacious Liv. Rm., cheery, sunny den, two fireplaces, a view kitchen. Quality construction, double shake roof, garage, on large lot. Asking only $47,500. To view call MR. BAXTER 385-2471 Johnston and Co. Ltd.

WATERFRONT
MILL BAY
Approx. 230 ft. of beautiful shoreline — near Sandy Beach Access to property via Inlet Road. Cottage and other buildings near beach.
$29,900.00
DEAN ELLIOTT
386-7521 383-7339
Boorman Investment Co. Ltd.
1111 Government St.

GLEN LAKE WATERFRONT
Secluded retirement or family home with easy to care lot 94x230 deep. Living rm and sundeck overlooking lake and sep. dining room and 2 bdrms up and 1 down. Additional parking for boat, trailer etc. This country paradise only 20 min. from town. Priced at $34,500. WM. SANDERS 477-6802 or 386-1361. Canada Permanent Trust

WATERFRONT LOT
$10,500
86 ft. Sandy beachfront. Fully serviced. Suitable for trailer or house. Deep Bay — North of Qualicum. Terms available.
LEW MOILLIET, 477-9251. Town and Country Realty Ltd., 382-7276.

FULFORD HARBOUR WATERFRONT. 2-bedroom house, fireplace, close to ferry dock and sheltered moorage, full price $25,500. Phone Blake Crothers of Rex Hughes Agencies Ltd., 652-2553.

IF YOU ARE INTERESTED IN A very desirable waterfront homesite read our ad under No. 271 and call The Subdivider: Salem Sea-Sites Ltd. Daily before 8 a.m. and after 6 p.m.

200' PEBBLE BEACH, 2 ACRES commanding view of Sooke hills and sunsets unsurpassed. $12,000 full price, terms. Ruby Holden, 478-7445 or 478-6669. Goldstream Properties.

DOLPHIN BEACH ESTATES
MAGNIFICENT WATERFRONT AND VIEW LOTS
DOLPHIN AGENCIES LTD.
P.O. BOX 398, PARKSVILLE
PHONE 248-6156

DENMAN ISLAND WATERFRONT and seaview lots on water main. $5300 and up. Seaview Estates Ltd., 813 Fort, 477-6764, 382-7522.

258 CONDOMINIUMS AND TOWNHOUSES

WHYTE & GOWER
OAK BAY PROPERTIES LTD.
2227 OAK BAY AVE.
TEL. 592-2407

OAK BAY VILLAGE
MARQUEE COURT
2095 Oak Bay Ave.
1-BEDROOM SUITES from $13,600. Monthly assessment $22.14. 2-BEDROOM SUITES from $21,700. Monthly assessment $35.32. "IN THE HEART OF OAK BAY VILLAGE NEAR BUS AND SENIOR CITIZEN CENTRE". TRADE YOUR HOME
Appointment to view please call DON WHYTE 592-2407.

OAK BAY TOWERS
The condominium building which is famous for its lovely secluded garden. We are pleased to offer a very large 1-bedroom suite with SOUTHERN exposure, which overlooks this beautiful setting. There is a large SEPARATE dining room and a LARGER than average kitchen. Complete with PARKING SPACE. PRICE $21,200. Exclusive listing call DON WHYTE 592-2407.

ARDLEA COURT
305 MICHIGAN ST.
1 bedroom condominium, on 4th floor, window in dining rm, W-W carpeting, stove, fridge and drapes, bus at door.
Asking $16,800

BRAMLEA COURT
118 CROFT ST.
2 bedroom condominium, 1st. floor, W-W carpeting, stove, fridge and drapes. Immediate occupancy.
Asking $19,500

G. Williscroft K. Robinson
386-1341
A. E. LePage
Boultbee Sweet Ltd.
Hillside Shopping Centre,
24 Hour Service

DELUXE CONDONIMIUM
MAGNIFICENT
PANORAMIC SEA VIEWS
First time on the market, nearly brand new executive suite featuring sweeping seaviews from Trial Island to Race Rocks. 19x16 living room with fireplace, wall-to-wall carpet . . . 13x11 dining room with w-w carpet and patio off . . . Ultra modern electric kitchen with dishwasher, fridge-freezer, stove, garburator and trash smasher . . . cosy den . . . 2 large bedrooms with large closets . . . 2 sparkling bathrooms . . . Separate laundry with washer and dryer . . . Elevator . . . Drive-in garage. 1270 sq. ft. of luxury living at a full price $46,500.
DICK JAMES, 385-2481
Swinerton, Stewart Clark, Ltd.

DALLAS ROAD
SPACIOUS, 1-BEDROOM (plus den) prestige condominium right on our beautiful waterfront drive. ELEGANT IN DETAIL, plush wall-to-wall carpet throughout, feature RAISED HEARTH FIREPLACE with concealed wood storage; fabulous kitchen has matching dishwasher, fridge, stove and garbage COMPACTOR, bright utility room with deluxe washer and dryer; LARGE master bedroom, 4-piece coloured bath and good sized versatile den can double as guest bedroom. This is a really magnificent building, only 8 suites, with controlled entrance and separate carports. RETIRE IN LUXURY. Phone RAY SMITH, 384-8001. The Royal Trust Company.

MARKET COURT
TOWNHOUSES
MARKET ST. OFF QUADRA
Priced From $18,400
OPEN
Tues to Fri., 7-9 p.m.
Sat. - Sun., 2 - 4 p.m.
(by builders)
Attractive 2 and 3 bedroom homes in a pleasantly landscaped setting close to parks, schools, low down payment. We trade houses. Quadra Realty Ltd. 385-1431 anytime.

FAIRCLIFF
1433 FAIRCLIFF LANE
"VICTORIA'S ONLY GARDEN CONDOMINIUMS"
NHA FINANCING AVAILABLE
SUNDAYS, 12-5
WEEKDAYS, 12-8
DAWSON DEV. LTD.
385-8822

OAK BAY — SEA VIEW
Charming 2-bedroom condominium. Beautiful building in garden setting. 598-2682.

258 CONDOMINIUMS AND TOWNHOUSES

CONDOMINIUM IN SIDNEY
Where else can you buy a year old 3-bedroom home for $16,500. This one has the bedrooms and bath up and a good size combination living room and dining room and a kitchen plus 2-piece bath down. Wall-to-wall carpeting in new condition. Sliding glass doors from the living room look out on a pastoral scene.
GRAE LANGSTON
388-6231 386-8596
Island Pacific Realty

OAK BAY
SUPERB SEAFRONT
Close Golf Course. An exceptionally attractive and spacious (over 1,200 sq. ft.) suite with 2 bedrooms and 2 bathrooms. Available now on 4th floor of magnificent hi-rise concrete building. Financing available at only 7%. Only $6,000. Monthly assessment $110 (including taxes). For further particulars and appointment to view please contact Mr. R. E. Buxton, 598-5622.
MONTREAL TRUST CO.
666 Howe St., Van., 668-4411.

GORDON HEIGHTS
TOWNHOUSES
OPEN DAILY
(not Sunday)
2:30-4:30 and 7-9 P.M.
SAT 1-5:00
Corner of Feltham and Shelbourne
Choose yours now. Spacious 2 or 3 bedrooms. Fireplaces. Private yards. You can trade Your present Home.
JUST LIKE A HOUSE
CITY TRUST, 383-4141

SEAVIEW CONDOMINIUM
In the historic James Bay area, walk to town, shopping and the sea. Two bedrooms, large living area, dining room. Fully equipped kitchen, 4-pce. bathroom. Wall-to-wall carpets and drapes included. Vendor moving to Ontario. Full price only $19,500.
Call JOHN WATSON
386-1341
A. E. LePage Boultbee Sweet Ltd.
1686 Hillside Ave.

CONDOMINIUMS??
When you think condominiums, think John Watson. Two years exclusively on Strata Title homes. Don't be half sure, discuss it first, call:
JOHN WATSON
386-1341 — 24 hr. serv.
A. E. LePAGE BOULTBEE SWEET LTD.
Hillside Shopping Centre

OPEN HOUSE 6 TO 9 NIGHTLY
June 12 to 16
3281 Linwood
Linwood Avenue Townhouses at their best, only two units left, $21,300-$22,300. 3 large bedrooms, wall-to-wall shag carpeting, 1½ bathrooms, oil heat, 2-car parking, fully landscaped, fenced-in back yards, floor-to-ceiling rock fireplaces, come and compare, trades accepted.

PRESTIGE LOCATION. 660 BATTERY. 1 block to Beacon Hill Park and sea view. 1-bedroom de luxe suite, $17,200. Quality appointments and choice of posh carpets. Open daily 1-5 including Sundays. 384-3021.

265 HOUSES WANTED TO BUY

MY DISAPPOINTED BUYERS missed the home of their choice by ONE HOUR. Now they're ready to make a quick decision. If your home has these features and you wish to sell — call me — perhaps we can all end up happy.
Separate dining room
2 bedrooms
Basement preferred
(but not essential)
Good address
e.g. Simpsons-Sears
The Gorge
Fairfield
Up to $25,000
This is a genuine request and all enquiries will receive prompt "Golden Rule Realtor" service. Ask for BARRY KIRBY at 385-7761 ANYTIME.
D. F. HANLEY AGENCIES LTD.

BURNSIDE-TILLICUM
HOME OWNERS
"I believe I'm more qualified than most to satisfy both buyers and sellers in the area because my family and I live in our own home there. It's easier for a Realtor to sell the advantages of a residential area if he's sold on the area himself. All Realtors give competent service, but I can give you that little extra.
If the time has come for you to consider selling please talk it over with me. I can give you valuable help without obligation. Let me represent the area by representing you. Call me anytime.
MARION AGATE 386-2911
Shirley Philips' Homefinders Ltd.

WANTED.
For a family arriving July 1. A 3 or 4-bedroom home in the $35,000 to $40,000 price range, prefer Oak Bay, Ten Mile Point, Gordon Head, Cadboro Bay. 2 children, 8 and 9, so must be near a grade school. Older home with a den preferred. Have about half cash. If your home is listed kindly have your realtor call me. No obligation if found unsuitable.
BILL FELTON — 386-1341 — A. E. LePAGE BOULTBEE SWEET LTD., Hillside Shopping Centre.

URGENT! URGENT! URGENT!
1—Client must have 2 BR and den, no-step, no basement home by July 1. 10 Mile Pt., Gordon Head, Cordova Bay or Oak Bay — to $50,000.
2—Quaint, charming home for one person. University, Cadboro Bay, Oak Bay areas. Price no object if suitable.
Call LEIGHTON NOBLE, 386-2955 or res. 658-8968. Mayfair Realty.

$40,000 to $45,000
2 clients wish to buy retirement homes, one-floor plan with 2 BRs den, large liv. rm., dining rm. One wants Uplands or Victoria Golf Club area. The other, any nice area with a view, partial to Lansdowne Slope. If you wish to sell your home for cash, please call GERRIE HUTTON, J. H. Whittome and Co. Ltd. 388-4271 or 386-3937 (res). P.S. Possession very flexible.

TWO PRAIRIE COUPLES.
WANTED IMMEDIATELY FOR THESE PEOPLE WHO HAVE JUST ARRIVED IN TOWN — NEWER OR OLDER 2 OR 3-BEDROOM HOMES. THEY'RE LIVING IN AN AUTO COURT AND MUST LOCATE QUICKLY. CALL NOW FOR IMMEDIATE INSPECTION. JOHN JAMES WESTERN HOMES LTD. PH. 382-2157 24 Hrs.

ENGLISH LADY
AND DAUGHTER
require a rural property. An older cottage would be satisfactory. Fireplace and good soil important. Some trees and seclusion preferred. Around $30,000. Please call MR. STOTHERS 386-1341 — A. E. LEPAGE BOULTBEE SWEET LTD. Hillside Shopping Centre.

DESPERATE
I am looking for a sincere client who wants an older home with a high basement, in the Fairfield district in the $25,000 to $30,000 bracket. No obligation if its not suitable. Please call:
385-3435 - D. McCALLUM 385-3435
P. R. Brown and Sons Ltd.

2 OR 3 BEDROOMS
Client would like to see home not presently on the market. Must be in a nice district and fairly close to schools. If thinking of selling please call Mr. Belcher at 384-9335 or 382-2848 res.
A. E. BERNARD and CO. LTD.
655 Fort St. 384-9335

WANTED
For an older couple, a nice 2-BR home in a pleasant location. House must be in good condition and they would like a nice bit of garden to putter in. Will pay up to $24,000 if necessary. ASK FOR PEPE BROWNE 386-7721 (24 hrs.). Investors Syndicate Realty Limited

DESPERATE
Client has just arrived from Winnipeg with the government. Must have 3 bedrooms and dining room. Cash. Any good area. No obligation. Please call MRS. V. ROBERTS, 592-2171 or 382-8117, NEWSTEAD REALTY LTD.

CASH BUYERS WAITING TO BUY
2-3 and 4-bedroom homes. Acreage and Revenue if you wish to sell. Call DEL HOEGI, 386-7521 or 383-1640 anytime.
Boorman Investment Co. Ltd.
1111 Government St

PRIVATE, 2 OR 3 BEDROOM house, up to $18,000. 385-7256.

265 HOUSES WANTED TO BUY

UP TO $15,000 DOWN, URGENTLY required for retired couple. No more than 3 steps and close to a bus route. No more than $22,000. Must be clean and comfy. Urgent call LARRY GUAGLIOTTI, 388-6231 or 479-6609. Island Pacific Realty.

GUARANTEED SALE
If your property is suitable for rental or renovations and under $20,000 quickly call
IRENE DALZIEL
388-6231 or 384-6097
Island Pacific Realty

CASH CLIENTS
will pay all cash or cash to mortgage for your 3 or 3 bedrm home with basement if possible. Call Victor Wong 385-2458 or 479-6569. Byron Price and Assoc. Ltd.

WANTED
2-bedroom home with basement — Simpsons-Sears area. Call GEORGE WALL, 386-2955 or res. 478-5681. Mayfair Realty.

WANTED
For all cash small 2-bedroom home on the waterfront in Sooke area. Call: TED CHARTRES, 479-1667 or Res. 385-3508. J. H. Withtome and Co. Ltd., Royal Oak.

URGENTLY WANTED
2-bedroom retirement home within ½ mile of Simpsons-Sears, cash buyer. Ph. H. Bitterman Ltd., 386-2971.

WE WILL BUY YOUR HOUSE for cash, if it is suitable for rental purposes. Please contact Sales Supervisor, Shirley Philos' Homefinders Ltd., 386-2911.

INSTANT CASH FOR "FIXUP" HOME IN GOOD AREA. CALL C. N. MONTAGUE REALTORS 384-9318 (24 HRS)

268 LISTINGS WANTED

UP TO $80,000
Offered for 3-4 bdrm. home in Lakelands, Oak Bay or Rockland. Must have utility on main floor; hot water heat preferred. LES FISHER, 477-4238 or 386-1361. Canada Permanent Trust.

SOMEBODY WANTS YOUR home, and we have what it takes to find that someone. List with us and get prompt action through our conscientious staff. Phone 386-7721 today. Investors Realty Limited.

270 EXCHANGE REAL ESTATE

TRADE YOUR CAR, VACANT LOT, etc., on one 3-yr.-old, 60' TUXEDO MAJOR MOBILE HOME with CABANA, SKIRTED, SITED at Goldstream Villa. It's like new, with fridge and stove. Only $12,500 full price. Call ALF PORCHER, 386-2956 or res. 384-5823. Mayfair Realty.

I HAVE LISTED A STORE WITH Coffee Bar, Gas Pumps, Living quarters and 3.4 Acres. We are open to offers, exchanges, lease or whatever. Please call:
IRA FREEDMAN of
JACK MEARS
OAK BAY REALTY LTD.
386-2291 or 592-0511

SIDE-BY-SIDE DUPLEX, COMPLETELY renovated with new furnaces, etc. 2 bedrooms each side, good area, quiet cul-de-sac. Full price $28,900. Consider Up-Island acreage in trade. 383-4815 or 384-9633.

SAXE POINT SEAFRONT, BEACH and view — executive 3-bedroom, all amenities. Separate in-law residence. $69,500, by owner — trades considered. 385-2723.

WILL TRADE $6,000 EQUITY IN Brentwood acreage — What offers? 382-2760.

HOW TO WRITE
A GOOD
CLASSIFIED ACTION AD

1—IT'S BEST to start your ad with the name of the article or service you have to offer. If you have an apartment, room, etc. for rent, or property for sale, start your ad with the location.

2—BE CLEAR. Readers respond more quickly and favorably when given complete, definite

280 ACREAGE FOR SALE AND WANTED

395 WILDERNESS ACRES
Located at the mouth of Kingcome River, on Kingcome Inlet. Accessible by air or water from Campbell River vicinity. A secluded paradise, fish, wildlife. Approx. 100 acres in natural meadow, the rest mighty Cottonwoods and Hemlock. Arial photo and maps at 1686 Hillside Ave. Asking $65,000. Call: BETTY SILVER or KAY GODDER — 384-7311.
A. E. LePAGE
BOULTBEE SWEET LTD.
Hillside Shopping Centre

CORDOVA BAY
Directly over Cordova Bay, I offer 6.84 acres already subdivided into three pieces, one 2.74 ac., the second 1.97 ac., and the third 2.13 acres. Well treed. Must be sold together. A wonderful holding property or building sites for an enterprising contractor. Full price $44,000. To view this exclusive listing call 384-3185 anytime, ask for JOHN MOLYARD, Mayfair Realty.

COBBLE HILL
46 Acres treed with a valley and mountain view. 30 acres has an indication of a large gravel deposit of commercial quality. Good indications of water. Priced to sell with some terms. For details contact Walt Hearn, 743-5525, eves. 743-1479.
MALAHAT REALTY LTD.
Box 40, Mill Bay
(No Sunday calls, please)

WATERVIEW
160 ACRES
All accessible land in Metchosin district — waterview of Pedder, Beecher and Parry Bay. Also Lake Matheson and the Gov't Park. Total price only $90,000 with $45,000 down.
PHONE ROSS AT ROYAL.
Ross Corby, 384-8001. Royal Trust Company.

WANTED
LARGE ACREAGE UP TO 640 ACRES under $300 per acre. Southern Vancouver Island. Phone ROSS at ROYAL.
ROSS CORBY, 384-8001
ROYAL TRUST CO.

SECLUDED ACREAGE
A FEW HUNDRED FEET FROM the ocean on the high side of E. Sooke Rd. Heavily wooded, undulating land in its unspoiled natural beauty. Good building sites with views and seclusion. 2 parcels of approx. 16.5 and 19 acres. $18,500 and $21,500. Call STAN JAMES, 386-2935 or res. 592-3740 or WAYNE SCOTT, 386-2955 or res. 479-6087. Mayfair Realty.

100 ACRES
YELLOW POINT
1320 x 3300
800 Feet Road Frontage. 1½ miles past Yellow Point Lodge. Wild, flat land. Some roads through the property. Potential seaview. $108,500.
LEW MOILLIET, res.: 477-9251
Town and Country Realty Ltd.
382-7276

WANTED
ACREAGE
OF ALL SORTS
FOR CASH
CALL MR. HAMILTON
386-8321
WALL and REDEKOP
REALTY LTD.

SECLUSION ACREAGE
Build your own dream home on this desirable 2.72 acres of complete seclusion. To view call:
BEN PARENT
382-8117 or 382-5219
NEWSTEAD REALTY LTD.

6.73 VIEW ACRES
NORTH SAANICH, $32,600
ONE drilled well, one dug well, cleared building site, $1,000 worth of power poles included. It's all set to go! Phone Terry Eden or Harry Wright 382-2157 (anytime). Western Homes Ltd.

5 ACRES near Prospect Lake, lightly treed. $19,900. PETER TER VEER, Royal Trust Co., 384-8001 (24 Hrs.) or 479-1588 RES.

DEEP COVE ACREAGE
Approx. 18 ac. on Chalet Rd. with 1200 ft. on road frontage. Treed. Excellent for privacy and holding property.
Asking $3,800 per acre. Call Len Watson 652-3108, Brentwood Properties Ltd., 652-1141.

17.24 ACRES ON WEST SAANICH Rd. close to Dominion Observatory. Good terms. Price $55,000.
MRS. ELLIOTT
592-9250 or 385-2481
Swinerton, Stewart Clark. Ltd.

285 UP-ISLAND PROPERTIES

OPPORTUNITY!
RETIREMENT or INVESTMENT
Excessive income tax forces Owner Developer of beautiful, new CANYON HEIGHTS ESTATES in QUALICUM BEACH, B.C. to offer 30 of remaining large treed Residential Lots at only: $100.00 down — $40.00 per month. (F.P. $3,950 to $4,950)
ACT NOW . . . VIA-SIZED LOTS WITH:
—Black topped roads
—Garbage Collection
—City Water
—Fire Protection
—3 blocks to Beach
—Near Golf Courses, Boat Basin and Launching Ramps.
A Representative will be on the Site daily 10 a.m. till 8 p.m. until quota sold.
3 blocks off Island Highway on Garrett Road in Qualicum Beach.
PHONE OWNER-DEVELOPER at 752-6341 or write "CANYON HEIGHTS ESTATES, P.O. Box 518 QUALICUM BEACH, B.C.

COWICHAN LAKE FRONTAGE
Sheltered sandy beach in picturesque setting. What a spot for your summer weekends and vacations. The water is warm and crystal clear. Good fishing right off the float. Add to this a 3-bedroom EXECUTIVE HOME with beautiful panelling and a feature wall of quartz limestone fireplace. Large picture windows, sundeck, and a float ready for your boat. Swim, fish, water ski. It's all here. Located on Walton Road at Gordon Bay. Price $49,500. Call F. CHOWN, 746-5171 or Res. 746-6848. Vacant. Salesman in attendance Saturday and Sunday.
H. W. DICKIE LIMITED,
Duncan, B.C., 746-5171
"We Sell The Island"

ACREAGES FOR INVESTMENT
Property is selling on the new Cowichan Valley Highway. We have 7 excellent acreages for investment.
18.41 acres on a corner at $30,000.
36.35 acres with frontage on both sides of the highway, less than 2 miles from Duncan, $10,0 down, balance monthly if so desired.
Call MICKEY EVOY at 746-5177 or 743-2649.
NANAIMO REALTY (Duncan) LTD.
471 Trans-Canada Highway, Duncan, B.C.

COBBLE HILL, $16,500
2½ acres and 3-bedroom home — no basement.
—lots of storage space
—double carport.
—Easy financing available.
Call for details.
MARGARET WILSON
383-4569
Shirley Philips Homefinders
386-2911

BEST WELL, ON NORTH PENDER
Beautifully treed lot 76'x170', 3 min. walk from ferry. Turn left on McKinna, look for sign on property. PHONE SHIRLEY MOLLBERG, JULIE MANNESS 386-2911 anytime. Shirley Philips Homefinders Ltd.

285 UP-ISLAND PROPERTIES

ATTENTION INVESTORS
Courtenay, B.C.
OPPORTUNITY TO OWN ONE OF COURTENAY'S FINEST 48 SUITE APARTMENT COMPLEX. SHOWING GOOD RETURN. Only 7 years old and fully rented. Down payment $175,000. Balance 6¼%. For further information contact CHARLES DOVE 339-3816 or FRED PARSONS 339-2813.
526 Cliffe Ave., Courtenay, B.C.
P. LEO ANDERTON and CO. LTD.

YACHTSMEN . . . FISHERMEN
One-bedroom cottage overlooking Ford's Cove, Hornby Island. Free moorage and all marine facilities at Government wharf. $14,500.
Nanaimo Realty (Courtenay) Ltd. — 339-2228 or
Betty McQuinn — Evenings — 339-2784.

DUNCAN
Cosy 3-bedroom home on quiet dead-end street. Close to shopping, schools and park. Hardwood and cushion floors throughout, utility room with washer and dryer hookup. Double driveway, carport. Ample storage, on sewer and water. Asking $18,500. By owner, to view phone 748-6943.

MAPLE BAY VIEW HOME
BEST QUALITY $44,900
Deluxe home on ½ acre, ideal for retirement or family. Views from all windows. Large living rm, full bsmt., 2½ baths including ensuite. GRAY LAITE 592-3524 HARRY KAY 748-7186 Duncan. Canada Permanent Trust.

LADYSMITH
Treed lots—seaview—2 acres plus. Price $4800. BRUCE McILROY, 384-8001. Royal Trust Company.

20.1 ACRES BY OWNER—$12,000
9 mi. north of Courtenay, on paved road; partly treed, has year-round pond. A private summer retreat or potential farmstead. 338-6336. 1630 Cliffe, Courtenay, B.C.

BY OWNER
A cosy 2-bedroom older home. Third bedroom in full basement. New wiring, fenced-in backyard. Close to town. Chemainus, 246-9886.

WATERFRONT AT YOUBOU, 50' frontage on Lake Cowichan, house rented. $8500 full price. Owner, 384-6800.

300 FARMS FOR SALE AND WANTED

HOBBY FARM!
$55,000
NEXT TO SAANICH MUNICIPAL HALL AND ONLY TWO MINUTES FROM TOWN AND COUNTRY SHOPPING CENTRE!
6.37 ACRES
3-BEDROOM HOUSE
1,300 SQ. FT. BARN WITH CONCRETE FLOOR. 825 SQ. FT. HAY BARN.
Here is a unique opportunity to acquire a small farm or a place to keep your horses, etc., right next to town!
ERIC CHARMAN
385-9765
Charman Pacific Realty Ltd.
608 Broughton St.

10-ACRE FARM
Modern 4-BR home with barns and good orchard. $24,900. Call Mr. Shaver, 386-7721. Investors Realty.

WANTED MINI FARM, SECLUDED, with small solid home. Could trade. Call 479-1894. No agents.

293 GULF ISLANDS PROPERTIES

LOVELY LAKESHORE
Over 1 acre with a fairly new exceptionally well built home in a picture setting. Treed property and 128 feet of waterfront!
Small dock plus float and diving board. Tremendous water supply. Summer cottage on property. Double garage plus extra carport. Three-bedroom home. Large stone fireplace in both the large living room and the 38x13 rec. room. Wiring and plumbing designed to last for years. Situated on Salt Spring Island and open to offers on $46,500.
To view call:
G. WILLISCROFT K. ROBINSON
386-1341, 24 Hr. Service
A. E. LePage Boultbee Sweet Ltd.
Hillside Shopping Centre

HORNBY ISLAND
SANDPIPER BEACH
From $16.50 down, $16.50 monthly for ¼ acre lots. Some wooded, close to good beach. Island has large acreage. Government Park, horseback riding, bike trails, excellent salmon fishing. Ideal campsite or investment lots. For information and brochures, contact Frank McLaughlin, c-o Nanaimo Realty Co. Ltd., Box 518, Nanaimo, B.C., or phone 754-2311 or eves. 390-4334.

GULF ISLAND ACREAGE
41 ACRES, ALL OPEN SEAVIEW. Absolutely prime property with gentle southerly slope. Parklike pasture land with nice clumps of standing trees. Newly drilled well producing approx. 900 gal. per hour. Regular hourly ferry service. Hydro and phone available.
FULL PRICE: $110,000
Cash, trades or terms considered
S. W. ANDERSON LTD.
777 Broughton
384-9338 Res. 382-8917

HORNBY ISLAND
White sand beach lot, located on WHALING STATION BAY, close to Gov't Park. Beach safe for children, level, no bank, treed, ideal for camping or summer cottage. Price $11,000. For information phone or write Frank H. McLaughlin evenings, 390-4334, weekends 335-2543. Hornby Island. Nanaimo Realty Co., 17 Church St., Nanaimo, B.C. Phone 754-2311.

BEAUTIFUL RETREAT
2-BDRM. VACATION COTTAGE located on ½ acre view lot on Gabriola Island. Close to swimming pool and recreation centre. Offers on $10,500. DAVE GIBSON, 388-5447, or 386-3231, Block Bros. Realty.

SATURNA ISLAND
Lovely waterfront lot (95x338) facing Tumbo Island, overlooking Tumbo Channel. Price $16,500. 656-1154. MR. ELWELL. 477-3988
Gordon Hulme Ltd., Sidney

Court Number 8836
Registry Number 11632
IN THE SUPREME COURT OF BRITISH COLUMBIA
BETWEEN:
CAROL REBECCA KEOWN
PETITIONER
AND:
BERNARD ARTHUR KEOWN,
RESPONDENT
TO: BERNARD ARTHUR KEOWN, whose last known address was 1321 Fairfield Road, in the City of Victoria, in the Province of British Columbia.

Your wife, CAROL REBECCA KEOWN, has filed a Petition, Numbered Court No. 8836, and Registry No. 11632, in the District Registry, Supreme Court of British Columbia at Vancouver, British Columbia, asking for a divorce, custody of the infant child of the marriage, RHONDA LYNN KEOWN, maintenance for the child of the marriage, plus costs of the action. Your whereabouts being unknown the Court ordered service of the Petition in two publications of this newspaper, one week apart. The grounds alleged for divorce are stated in the Petition. If you wish to defend or counterclaim the steps you must take and the times within which you must take them are set out in the notice endorsed on the Petition. A copy of the Petition and Notice will be mailed to you on request addressed to District Registrar, Supreme Court, Court House, 800 West Georgia Street, Vancouver 1, B.C.

If you do not file an answer in the said District Registry and take the other steps set out in the notice endorsed on the Petition within 30 days of the date of the last publication of this advertisement then you will not be entitled to further notice and 15 days thereafter the Petitioner may proceed and the relief claimed may be given in your absence.

R. A. BRIGGS,
Deputy District Registrar.

ANOTHER victim of last weeks accidental napalm bombing of children and women by the South Vietnamese air force at Trang Bang is comforted by soldiers who found her wandering naked in the forest. The child had torn off her blazing clothes and thus minimized burning to her flesh.

CUPE Seeks More Talks

VANCOUVER (CP) — Stanley Little, national president of the Canadian Union of Public Employees, called Sunday for immediate resumption of talks in the civic workers strike in the Vancouver area.

But Graham Leslie, director of the municipal labor relations bureau, which bargains for seven Vancouver-area municipalities, said the call for negotiations was premature because voting by CUPE members on a contract proposal by the British Columbia Mediation Commission was not complete.

Little said in a letter that union members are willing to resume negotiations on the basis of "any serious proposition acceptable to the corporations involved."

He said workers, while showing in a recent vote that they approve of the way negotiations have been handled by the union, are willing to examine any serious settlement proposal acceptable to the municipalities.

About 4,000 striking CUPE workers in Vancouver, Richmond, Delta, New Westminster and Burnaby have voted overwhelmingly against accepting the mediation commission's proposal of a 15-per-cent wage boost.

Workers in the city of North Vancouver have been served with a 72-hour lockout notice.

In the District of North Vancouver, the other municipality involved, employees remain on the job.

The Municipal and Regional Employees Union also represents some of the striking workers.

'We're Arming IRA,' Libya Tells Britain

LONDON (AP) — Britain strongly protested to Libya today against a claim by Libyan ruler Muammar Kadafi that his government is arming the guerrilla forces of Northern Ireland.

The minister of state for foreign affairs, Joseph Godber, summoned Libyan Ambassador Khairy Ben Amer to his office and delivered a strong oral protest against the statement attributed to Kadafi in a speech Sunday at Tripoli, the Libyan capital.

Kadafi said his country is backing the Irish guerrillas by arming them and also is supporting United States blacks against white "arrogance."

He vowed to make Britain and the United States "pay dearly for the wrongs and perfidy they inflicted on us."

The foreign office, which reported Godber's protest, said British authorities will immediately investigate whether Libyan arms actually are being shipped to Ireland. If the investigation shows they are, a spokesman said, Britain will consider further action against Kadafi's military regime.

An oil tanker from Libya was due in Belfast and British troops and harbor police stood by to search her.

Britain's over-all relations with Kadafi's government have been under special strain since last year, when the Libyans seized British oil assets in the country without offering compensation.

Egypt's Middle East news agency reported British Ambassador Peter Tripp walked out on Kadafi's speech when the Libyan accused London of collusion with the Zionists in 1948 and collusion with Iran last year when that country occupied three little islands at the mouth of the Persian Gulf.

The U.S. ambassador, Joseph Palmer, also walked out when the 29-year-old Libyan ruler said his government is supporting U.S. blacks against "American arrogance, the white superiority complex," the agency said.

Kadafi gave no details on his claim of support for the U.S. blacks.

"The sacred message of all faithful Moslems and patriotic Arabs today is to fight Britain and the United States," Kadafi said, "and if the two powers choose to fight us here in the Middle East, then we will fight them on their own lands.

"I swear if by the end of this year, 1972, the wrongs and perfidy are not corrected and erased, then I will escalate the struggle against Britain and the United States. I will fight them with all the power we have and can have, on heir own lands."

He also said his regime is helping Moslems fight the government in the Philippines.

Kadafi recently announced his government will lead a movement to spread Islam throughout the world.

IWA, FIR Sit Down To Talks

VANCOUVER (CP) — Backed by an overwhelming vote in favor of strike action if necessary, negotiators for the International Woodworkers of America began a crucial three days of contract talks today with representatives of coast forest industry companies.

As the talks resumed today, Jack Moore, the union's regional vice-president, said the IWA's coastal membership had voted 90 per cent in favor of authorizing their negotiating committee to call a strike vote should it fail to reach a saisfactory agreement on a new contract to replace one expiring at midnight Wednesday night.

"This vote gives us the backing we need to continuing bargaining with Forest Indistrial Relations," said Moore.

FIR is the bargaining agent for 115 coast forest companies.

Meanwhile, both Moore and Syd Thompson, president of the union's powerful Vancouver local, expressed optimism that negotiations may be heading toward a settlement.

Thompson said Sunday that although all major contentious points remain unresolved, "there is, in a sense, some daylight breaking through."

AIRLINES WARNED

JERUSALEM (UPI)—Israel has warned the 17 overseas airlines serving the Jewish state that a group of German radicals are planning to hijack a jet to Israel and demand the release of the surviving Japanese Lod International Airport attacker.

A WORLD FIRST IN TRANSPLANTS

BEIRUT (Reuter) — The world's first testicle transplant operation has been carried out in Lebanon, it was announced here Sunday.

The testicles of a six-month fetus were planted in the thigh of a 28-year-old man who had been unable to become fully sexually active.

The operation was carried out here six weeks ago.

Since then the patient claims he has become sexually active.

Several months remain, however, before the one-hour operation could be declared a definite success the doctor added.

There have been no complications so far, he said, although it was possible the man's body may reject the alien tissue.

The patient's health would not be endangered if rejection occurs.

The doctor declined to name the patient.

Union Not Interested In Ocean Express

The Teamsters Union said today it is "not interested" in organizing employees of Ocean Express Ltd.

Union business agent Don Dent said the company has crossed legal picket lines to make deliveries.

"We don't want scabs in our union," he said.

Last week, the B.C. Labor Relations Board made public an order in which it found that Teamster officials Dent and Frank Peters, Teamster Locals 31 and 213 and the Vancouver Island Building and Construction Trades Council:

1. Have done acts prohibited by Section 5 (2) of the Labor Relations Act, "in that they did on various times and occasions engage in activities that were intended to and did restrict or limit production or services of Ocean Express Ltd;"

2. Have done acts prohibited by Section 6 of the Labor Relations Act "in that they did on various times and occasions use coercion or intimidation that could reasonably have the effect of compelling or inducing employees of Ocean Express Ltd. to become members of a trade union."

The board ordered them to cease the prohibited acts.

It was incorrectly reported in the Times last week that the board ordered the union and the building trades council to stop any activity intended or designed to limit the company's ability to complete deliveries to job sites.

The employer had sought an order in that form, but the board, after a hearing, issued its own order.

Edmund Wilson Dies

BOONVILLE, N.Y. (AP) — Critic Edmund Wilson, a leading figure on the U.S. literary scene for the last half century, died today of a heart attack at his home near this Adirondack Mountain community.

Wilson's daughter, Roslyn Baker Wilson, said her father had been suffering from a heart condition for two years.

He was author of more than score of volumes of literary criticism fiction and verse.

Among his more noted works of criticism was Axel's Castle, published in 1931; Classics and Commercials, published in 1950, and The Shores of Light, published two years later.

During the 1920s he was an editor with Vanity Fair magazine and New Republic.

Wiring Checked In House Fire

Oak Bay firemen are investigating the possibility that faulty wiring caused an attic fire at the home of Mr. and Mrs. Ronald Thornthwaite, 2732 Dufferin.

The fire broke out shortly before 5 p.m. Friday and caused an estimated $6,000 damage.

LUNDS
926 Fort St.
AUCTION
TUES. 7:30 P.M.
Including Estate
Modern and Antique Furnishings - Rugs

One Owner
1971 "Capri" 2000 cc 4-Speed Stick Shift. Only 10,400 miles. Reasonable Reserve
To Be Sold At 8 P.M.

GERMAN COTTAGE PIANO
(Inlaid Rosewood Case)
Early American Clocks
Maple Furniture Consisting of Settee and Chair Uph. Rocker, Hutch, Fall Front Desk, Maple Table and Windsor Style Chairs, Coffee Tables, etc.
Danish Teak Dinette Set
Round Oak Table and Chairs
Victorian and Edwardian Sideboards.
Set of Victorian Chairs.
Georgian Settee, Organ
Portable TV Sets.
Uph. Fireside Chairs.
Bookshelves.
Bedroom Furnishings
"King O' Lawn" Mower (Cost $650)
Refrigerators — Ranges
Portable Dishwashers
Auto. Washers—Dryers
View from 9 a.m. Mon.

ANTIQUE AUCTION
JUNE 27th
Consignments Now Being Accepted, Including: Persian Rugs, China, Silver and other Valuable Lots.
LUNDS 386-3306

$92,000
EVERY COLOR — MODEL
HONDA
"World of Pleasure"
PEARSON

SUPER FOOD! CAPITAL
50 WEST BURNSIDE
FREE DELIVERY
Prices Effective June 11, 12, 13, 14 Sun., Mon., Tues. Wed.
OPEN EVERY DAY 9 A.M. TO 9 P.M.
We Reserve the Right to Limit Quantities

PANCO FROZEN GRADE A Turkeys Ave. 10-16 lbs. 49c lb.
MAZOLA CORN OIL 64-oz. large jar 1.79
NESTLE'S READY-TO-SERVE CANNED PUDDINGS 4 15-oz. tins 1.00
BYE THE SEA FLAKED TUNA 2 6-oz. tins 69c
BURNS SANDWICH MEATS Bologna, Macaroni and Cheese, Pickle Pimento, Chicken Loaf 6-oz. pkgs. MIX 'N' MATCH 3 for 99c
RISE 'N SHINE ORANGE or APPLE CRYSTALS 5 3½-oz. cello 59c
NESTLE'S ICE TEA MIX 18-oz. jar 65c
ARDMONA FRUIT COCKTAIL 28-oz. tin 39c
FRESH CORN ON THE COB 6 for 69c
NO. 1 CHIQUITA BANANAS 7 lbs. 99c

WE GUARANTEE THAT EVERY CAR IS EXACTLY AS ADVERTISED AND SOLD AT FORD'S SUGGESTED RETAIL PRICE.
Another better idea from Ford
Ford MERCURY
'72 MERCURY MONTEGO
A totally new car with wider track. New suspension. Choice of 6-cylinder or V8. Luxury in a size that fits today's life style.
SUGGESTED RETAIL FROM $3473 F.O.B. Victoria
SUBURBAN MOTORS
3377 Douglas St. at Saanich Road
Phone 386-6131

MISS PEACH

MARMADUKE

"When somebody makes eighteen holes in one, I don't need any PROOF!"

THE FAMILY CIRCUS

"Daddy! Do I have to go to bed now?"

GARDENING
hilda beastall

Miniature Gardens Test Ingenuity

With apartment dwelling at last becoming a way of life in all local municipalities, balcony gardens will soon reach newworthy status.

In other cities they already rate feature articles, as do "door-yard" gardens, which we are inclined to call patio gardens, at the entrance to ground floor apartments.

When these little gardens first appeared in the James Bay area, the dwellings were called garden court apartments. Each ground floor apartment had a small, pavement-bounded patch of soil at the entrance, with a 70-inch high partition between each pair.

This being a few inches above soil level, allowed air and moisture circulation, but afforded a measure of privacy in each garden as well as a background for planting.

* * *

I can imagine tenants considering the aspect of the apartments when renting, having in mind what they would like to grow in the restricted space at their disposal. The opportunities to specialize in a particularly choice type of plant would be unlimited.

At last a gardener need not be faced with everything that goes into the making of a garden on a single lot; but one plant of a specially loved rose could be cherished and brought to perfection.

Miniature garden layouts are featured by some tenants; rock work by others; while herb gardens were quite commonly being planted in these tiny gardens twelve years ago.

Now, the balcony gardener is showing the same ingenuity in contriving displays to tubbed and potted plants.

To make the most of a limited space and still have enough for chairs and table, wood or metal stands hold an assortment of plants. In some cases the shelves are one above the other like book shelves but the more ingenious are those with a gentle slope so that all plants receive light and no drips from those above.

* * *

The arrangements of plants depends on a sense of form even more than color, and on whether the gardener strives for an artistic effect or wishes to grow individual, unusual plants to as near perfection as possible.

Other suggestions to come into conversation when discussing balcony gardens are designing a miniature Japanese garden with stones and water; a model railroad layout with bonsai trees and native sedums and mosses; and a waterfall garden with potted ferns.

I believe some readers are raising salad vegetables in balcony tubs, some have herb gardens. Perhaps others will write in with unusual ideas to help those wishing to make a beginning but lack the initial inspiration.

PEANUTS

BROOM-HILDA

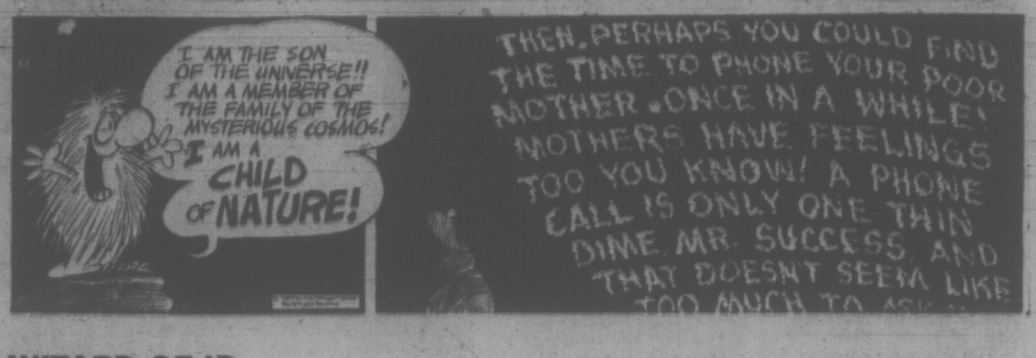

WIZARD OF ID

APARTMENT 3-G

EB AND FLO

POLLY

NANCY

MUTT AND JEFF

MARK TRAIL

CRYPTIC CROSSWORD

ANSWERS TO FRIDAY'S PUZZLE

ACROSS
3 Billiards
8 User
9 Capricorn
10 Prison
11 Horse
14 Chasm
15 Trim
16 Amass
18 Owed
20 Track
21 Solid
24 Tender
25 Frightful
26 Coin
27 Murderess

DOWN
1 Suspicion
2 Meditates
4 Iran
5 Largo
6 Accost
7 Dora
9 Comma
11 Hoard
12 Errand boy
13 Smoke ring
17 Steel
19 Dogged
22 Inter
23 Frau
24 Tugs

CLUES

ACROSS
1 His dog is also a star (5)
4 Fastened up, but gave way (7)
8 A visitor's vocation? (7)
9 Acts dumb (5)
10 A superior preposition (4)
11 Prepare for take-off? (8)
13 Period of time in which our hopes were high (4)
14 Either way, it's done (4)
16 Variety of liquorice (3, 4)
17 Musical that may need cutting ? (4)
20 Sluggish interchanging (5)
21 In mental disorder I suffer from it (7)
22 Yes, cats may produce this feeling in some people (7)
23 Had too many dates, perhaps (5)

DOWN
1 Beginning of a childhood romance (4, 4, 1, 4)
2 Some backward schoolgirl's accommodation (5)
3 A love outwardly secure (4)
4 Starts with half a beer with gins to follow (6)
5 One who trains regularly? (8)
6 Kind of company restricted in scope (7)
7 Broken to pieces — clumsy sergeant did it (13)
12 One drink that refreshes, but another is a different matter (3, 2, 3)
13 They have titles within their grasp (7)
15 Stayed remarkably firm (6)
18 A male representative (5)
19 Unfortunately, the salad is returned unfinished (4)

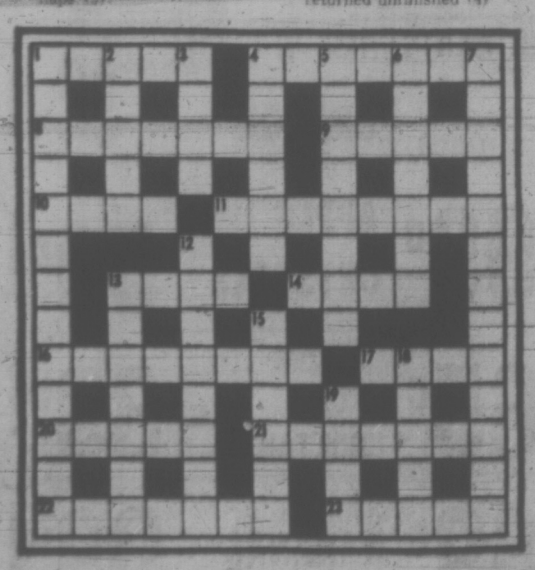

SOLUTION TUESDAY

The Bridge Expert

By FRED KARPIN

In today's deal, declarer's election to stake his destiny on a finesse brought about his downfall. It is your job, in the role of a bridge detective, to discover South's misplay, and to bring it to light. The deal arose in a non-expert bridge game.

Neither side vulnerable. North deals.

NORTH
♠ A J 2
♡ A 9 8
◇ A Q 3
♣ J 7 5 2

WEST
♠ 9 6 4 3
♡ 7 5
◇ J 6 4 2
♣ A K 6

EAST
♠ Q 10 8 7
♡ 4 2
◇ K 9 8
♣ Q 10 9 8

SOUTH
♠ K 5
♡ K Q J 10 6 3
◇ 10 7 5
♣ 4 3

The bidding:

North	East	South	West
1 NT	Pass	4 ♡	Pass
Pass	Pass		

Opening lead: King of ♣

After winning the opening lead with the club king, upon which East played the 10, West continued with the club ace. He then led the six of clubs, the seven was played from dummy, and South ruffed East's nine-spot.

Next came a trump to dummy's ace, and this was followed by a trump to South's king, gathering in the adversely-held pieces. Now came the five of diamonds, dummy's queen being finessed. Upon winning the trick with his king, East returned the diamond nine. When South put up the 10, West covered with the jack, and dummy's ace won the trick.

Having lost three tricks, and still possessing a loser in diamonds, declarer then led a spade to his king, after which he played his remaining spade and finessed dummy's jack. Had the finesse won, declarer would have discarded his losing diamond on the board's ace of spades. But East won this trick with the queen, and cashed the diamond eight. And so declarer went down two tricks, losing two clubs, two diamonds, and a spade. What was his error in play?

After ruffing the third club lead at trick three, declarer should have led the king of trumps, and followed up by leading a trump to dummy's nine. The adversely-held trumps would now be picked up.

Next would come the jack of clubs. East would play the queen (which he was known to have from the play to the first three club tricks), and declarer would discard the five of diamonds, allowing East to win the trick.

East would now be the victim of an end-play. If he returned a diamond, dummy's queen would become a winner. And if, instead, he returned a spade, dummy's jack would be promoted into a winning trick. On the ace of spades, South would now be enabled to discard his losing diamond (after cashing the spade king, of course).

But, evidently, South didn't see it that way, and instead elected to take the line of play known in many circles as "finessitis." And once he did this, there could be no recovery.

FUN WITH FIGURES

By J. A. H. HUNTER

"My age?" Amelia smiled. "You'll have to figure it out if you really want to know."

Doug was ready. "Let me try," he replied.

"Okay. If you switch its two digits you'll get twice what I'll be in a year's time."

You try!

(Answer tomorrow)

Friday's answer: Total $152 for previous eight years.

Hunter answers all letters; ideas welcomed.

JETS SIGN WINGER

WINNIPEG (CP) — Mike Black, 23, a right-winger last year with Dallas Black Hawks of the Central Hockey League, has been signed by the Winnipeg Jets of the fledgling World Hockey Association.

'Unofficial' Victoria Entry Tops Meet

Eight schools, not officially sanctioned by the Greater Victoria School District, combined to win the second annual Lower Vancouver Island elementary schools' track and field meet at Centennial Stadium Saturday.

Members of the winning team came from Fairburn, Campus View, Frank Hobbs, Braefoot, Margaret Jenkins, Tillicum, Cloverdale and Strawberry Vale school.

The "unattached" team compiled 479 points to capture the seven-school meet by more than 60 points over a Sooke School District team. Sooke had 417 points and Campbell River was third with 341 points.

Cowichan, which won last year's meet, slipped to fourth place with 312 points.

As athletes smashed 27 records through the 56 events, Campbell River and Cowichan district competitors produced all five double winners.

Anita Kowarik, Elaine Holland and T. Neilson of Cowichan, Maria Jakovickas of Lake Cowichan and Norman Taylor of Campbell River were double winners.

Final Standing

	Gls.	Bys.	Ttl.
Victoria Unatt.	221	258	479
Sooke	233	184	417
Campbell River	139	202	341
Cowichan	189	123	312
Saanich	136	80	216
Ind. Schools	0	142	142
Lake Cowichan	80	28	108

Girls' Events

10 Years

100 metres: 1. Judy Tobacco V; 2. Debbie Cairns V; 3. Colleen Martin SA; 4. Sonya Jakovickas LC; 5. Maureen Osling CR; 6. Rita Valsnis C. Time — 14.3 (record).

800 metres: 1. Karleen Bloudoff S; 2. Kathy Penedek C; 3. Deidree Donely S; 4. Tanya St. Jean V; 5. Hiliary Taylor LC; 6. Andrea Fong LC. Time — 2:41.9.

4x100-metre relay "A": 1. Victoria Unattached; 2. Campbell River; 3. Saanich; 4. Cowichan; 5. Sooke; 6. Lake Cowichan. Time — 60.45 (record).

4x100-metre relay "B": 1. Victoria Unattached; 2. Sooke; 3. Cowichan; 4. Lake Cowichan; 5. Saanich. Time — 60.5 (record).

High jump: 1. Kareen Fraser C; 2. Terry Glass V; 3. Caroline May V; 4. Heather Ruff CR; 5. Tanya Price C; 6. Terri Sears S. Height — 3' 11½".

Long jump: 1. Debbie Cairns V; 2. Dana Milton CR; 3. Karleen Bloudoff S; 4. Judy Tobacco V; 5. Colleen Martin SA; 6. Sonya Jakovickas LC. Distance — 13' 7¾".

Shot Put: 1. Laura Johnson S; 2. Sonya Jakovickas LC; 3. Nancy Canning S; 4. Maureen Osing CR; 5. Debbie Effa SA; 6. June Blunt LC. Distance — 19' 10".

11 Years

100 metres: 1. Elaine Holland C; 2. Kathy Odynsky V; 3. Susan Wilson V; 4. Robin Cole S; 5. Sheila Klevan CR; 6. Alicia Sweeney S. Time — 14.4 (record).

800 metres: 1. Elaine Holland C; 2. Lynn Ridley S; 3. Lynn Kerrone C; 4. Tricia Crowe S; 5. Lisa Burgess V; 6. Sarah Meek V. Time — 2:38.8 (record).

4x100-metre relay "A": 1. Victoria Unattached; 2. Saanich; 3. Campbell River; 4. Sooke; 5. Lake Cowichan; 6. Cowichan. Time — 57.7 (record).

4x100-metre relay "B": 1. Victoria Unattached; 2. Sooke; 3. Lake Cowichan; 4. Cowichan; 5. Saanich. Time — 59.1.

High jump: 1. Lisa Currie V; 2. Susan Smith S; 3. Lori Docherty S; 4. Shelley Thompson; 5. Lorine Brooks SA; 6. Barb Bigham SA. Height — 4' 6" (record).

Long jump: 1. Candy McKim CR; 2. Beth Derbyshire V; 3. Sue Wilson V; 4. Stasia Gallegher SA; 5. Cristine Blaus S; 6. Robin Cole S. Distance — 13'8" (record).

Shot put: 1. Donna Butler S; 2. Elizabeth Holland C; 3. Kim Rushcall V; 4. Bev Norton S; 5. Lorraine Brooks SA; 6. Lisa Atchison LG. Distance — 26' 4" (record).

12 Years

100 metres: 1. Maria Jakovickas LC; 2. Laurel Kerr SA; 3. Rosemarie Braadstatter V; 4. Eugenia Vink SA; 5. Sharon Ross C; 6. Kathy Dougan C; and Karslon Nyberg S (tied). Time — 13.5 (Record).

800 metres: 1. Brenda Major C; 2. Caroline Rancier CR; 3. Teresa Berry S; 4. Norma Littler S; 5. Deirdre Laughbrew V; 6. Sue Dobson SA and Linda Wallace SA (tied). Time—2:34.1.

4 x 100-metre "A": 1. Saanich; 2. Victoria Unattached; 3. Cowichan; 4. Campbell River; 5. Sooke; 6. Saanich. Time — 56.0 (Record).

4 x 100-metre relay "B": 1. Victoria unattached; 2. Saanich; 3. Cowichan; 4. Sooke; 5. Lake Cowichan. Time — 57.2.

High jump: 1. Rae Stohl CR; 2. Rhonda Dutemple SA; 3. Laura Margetts SA; 4. Brenda Maier C; 5. Shelly Lang S; 6. Carmen Johnston S. Height — 4' 3½".

Long jump: 1. Susan Champoux S; 2. Rosy Brandstetter V; 3. Rita Schubert CR; 4. Cindy Anderson V; 5. Lynn Crawford SA; 6. Rae Stohl CR. Distance — 14' 10½" (Record).

Shot put: 1. Marie Jakovickas LC; 2. Leslie Krimmel S; 3. Bronnie Stone V; 4. Liz Strebel CR; 5. Maureen Rumsby S; 6. Val Waller V. Distance — 32' 10".

100 metres: 1. Anita Kowark C; 2. April Horsfall C; 3. Caron Joyce S; 4. Jane Mendum SA; 5. Cathie Greig S; 6. Marg Clark V. Time — 14.8.

800 metres: 1. Susan Doucette S; 2. Lori Barlow SA; 3. Linda Robinson S; 4. Linda Sorenson CR; 5. April Horsfall C; 6. Maureen Wale CR. Time — 2:43.6.

4 x 100-metre relay "A": 1. Cowichan; 2. Victoria Unattached; 3. Sooke; 4. Saanich; 5. Campbell River; 6. Lake Cowichan. Time — 54.9.

4 x 100-metre relay "B": 1. Victoria Unattached; 2. Sooke; 3. Cowichan. Time — 57.9.

High jump: 1. Trudy Bronson CR; 2. Darcey Wasylew CR; 3. Barb Nast V; 4. Jennifer Pedlow S; 5. Elizabeth Mundy S; 6. Caroline Gray C. Height — 4' 6" (Record).

Long jump: 1. Anita Kowark C; 2. Susan Doucette S; 3. Maureen Wale CR; 4. Elizabeth Mundy S; 5. April Horsfall C; 6. Trudy Bronson CR. Distance — 14' 10¾".

Shot put: 1. Jennifer Pedlow S; 2. Pam Thoboodeau C; 3. Janet Jaddrescko V; 4. Rhonda Keller V; 5. Anita Kowark C; 6. Michelle Latham S. Distance — 27' 7".

Boys' Events

10 Years

100 metres: 1. Steve Faulkner CR; 2. Mike Smith V; 3. Peter Bryant V; 4. Proctor I; 5. Jim Pearce SA; 6. Mark Pearson SA. Time — 13.0.

800 metres: 1. Terry Walker CR; 2. Brett Diana V; 3. John Edgington S; 4. Richard Jones S; 5. Roffy I; 6. D. Hollands C. Time — 2:42.2.

4 x 100-metre relay "A": 1. Victoria Unattached; 2. Victoria Unattached; 3. Independent "A"; 4. Saanich "A"; 5. Sooke "A"; 6. Cowichan "B". Time — 60.2. (Record).

4 x 100-metre relay "B": 1. Sooke "B"; 2. Cowichan "A"; 3. Saanich "B"; 4. Independent "B"; 5. Lake Cowichan "A". Time — 63.9.

High jump: 1. David Noone V; 2. David Holmwood S; 3. Mersen I; 4. Tom Sandwith SA; 5. Kevan McLean CR; 6. Richard Armstrong I. Height — 4'1" (Record).

Long jump: 1. Scott McGregor CR; 2. C. Matbernisk C; 3. Eric Griffiths SA; 4. Chris Nowell S; 5. Paul Neal S; 6. Steve Faulkner CR. Distance — 12' 10".

Shot put: 1. Terence Hine I; 2. Gerry Morrison S; 3. Monty Pond S; 4. Noel Rude I; 5. Joe Van de Voorde LC; 6. Don Norman V. Distance — 23' 5½".

11 Years

100 metre: 1. Larry Wood V; 2. B. Combs C; 3. Pinckard I; 4. Joey Fletcher SA; 5. Alan Graves CR; 6. Gordon Seneda S. Time — 13.7 (Record).

800 metre: 1. B. Combs C; 2. Russell Smith S; 3. Van Olin S; 4. McKenzie I; 5. Tim Sader CR. Time — 2:31.0 (Record).

4 x 100-metre relay "A": 1. Victoria Unattached; 2. Independent "A"; 3. Campbell River "A"; 4. Saanich "A"; 5. Sooke "B"; 6. Cowichan. Time — 57.4 (Record).

4 x 100-metre relay "B": 1. Victor Unattached; 2. Sooke "A"; 3. Saanich "B"; 4. Campbell River "B"; 5. Cowichan; 6. Independent "B" and Lake Cowichan. Time — 58.0.

High jump: 1. Kelvin Burkell CR; 2. Russell Archibald, CR; 3. Reg Reid, V; 4. Dave Alder, S; 5. Steve Kennedy, S; 6. Jamie Wood, I. Height — 4'6½" (Record).

Long jump: 1. Alan Graves, CR; 2. Mark Pinckard, I; 3. Larry Woods, V; 4. Russell Archibald, CR; 5. B. Combs, C; 6. Joey Fletcher, SA. Distance — 14'2½" (Record).

Shotput: 1. Terry Olson, V; 2. Robert Kercher, V; 3. Bob Carter, CR; 4. Resnik, I; 5. Michael Nolan, S; 6. Gordon Sereda, S. Distance — 32'6½" (Record).

12 Years

100 metres: 1. T. Neilson, C; 2. Rod Sanderson, CR; 3. Gary Law, V; 4. Cousins, I; 5. Steven Sprout, CR; 6. J. Whittome, C. Time — 12.9 (Record).

800 metres: 1. Don McIntyre, V; 2. Gordon Reekie, S; 3. Ellis, I; 4. J. Whittome, C; 5. Terry Duffy, S; 6. G. Robinson, C. Time — 2:22.1.

1x100-metre relay "A": 1. Victoria Unattached "A"; 2. Campbell River "A"; 3. Cowichan "A"; 4. Victoria Unattached "B"; 5. Independent "A"; 6. Sooke "A". Time — 52.6 (Record).

1x100-metre relay "B": 1. Campbell River "B"; 2. Sooke "B"; 3. Cowichan "B"; 4. Independent "B"; 5. Lake Cowichan "B". Time — 56.2.

High jump: 1. Bruce McClement, I; 2. Maruzo Vanzo, CR; 3. Ken Anderson, V; 4. Cliff Thomassen, S; 5. Jim Gundsen, SA. George Hutchins, CR and Bruce MacDougall, I. Height — 4'10" (Record).

Long jump: 1. Gary Law, V; 2. Robin Vernon, S; 3. Billy Howich, CR; 4. Steven Sprout, CR; 5. J. Whittome, C; 6. Bruce McClement, I. Distance — 19'1" (Record).

Shot put: 1. T. Neilson, C; 2. Rod Sanderson, CR; 3. Mike De Montmorency, V; 4. Bob Schroeder, S; 5. Scott Lane, V; 6. Brian Lalonde, CR. Distance — 37'8½".

Open

100 metres: 1. Norman Taylor, CR; 2. Hayhorst, I; 3. Dave Fletcher, SA; 4. Rick Abbott, V; 5. A. Nash, C; 6. Gibson, I. Time — 12.8 (Record).

800 metres: 1. Norman Taylor, CR; 2. Frank Conibear, S; 3. Ayban Mustapha, S; 4. Brian Young, V; 5. Hayhurst, I; 6. A. Nash, C. Time — 2:19.5 (Record).

4x100-metre relay "A": 1. Independent "A"; 2. Sooke "A"; 3. Victoria Unattached "A"; 4. Saanich "A"; 5. Sooke "B"; 6. Campbell River "A". Time 54.0.

4x100-metre relay "B": 1. Cowichan "B"; 2. Lake Cowichan "A"; 3. Victoria Unattached "B"; 4. Saanich "B"; 5. Lake Cowichan "B". Time — 55.4.

High jump: 1. Blair Oakford, CR; 2. Robert Rankin, SA; 3. Eugene Greyea, CR; 4. Peter Zaschke, V; 5. Gary Perrett, S; 6. G. Patterson C. Height — 5'1" (Record).

Long jump: 1. Rick Abbott, V; 2. Paul Roy, S; 3. A. Nash, C; 4. Ricky Hagdorn, SA; 5. Eugene Greyea, CR; 6. Dave Marshall, S. Distance — 15' 8½" (Record).

Shot put: 1. Arthur Horn, V; 2. Hayhorst, I; 3. Blair Oakford, CR; 4. Steenken, I; 5. Chris Rumsby, S; 6. Peter Zaschke, V. Distance — 41' 5½".

KEY: CR-Campbell River; C-Cowichan; I-Independent schools; LC-Lake Cowichan; SA-Saanich; S-Sooke; V-Victoria.

PENNY MAY CAPTURES WESTERN CANADA TITLE

LETHBRIDGE — Former Victoria athlete Penny May and Richmond's Tony Putzi consolidated their positions as Western Canada's best in their specialties as they collected titles here Sunday.

Miss May, who is now residing in Vancouver, and Putzi chalked up convincing victories in the two-day Western Canada pentathlon and decathlon championships that were dominated by British Columbia and Alberta contestants.

Penny won the senior women's pentathlon with a total of 3,937 points, beating out Mary Lalum of Montana (3,679) and Liz Vanderstan of Edmonton (3,660).

Putzi rolled up a total of 5,901 points for an easy triumph in the men's decathlon with Lethbridge rival George Smith second at 5,049.

Axel Krause of Trail captured the junior men's decathlon and Doreen Jones of Calgary was the winner of the junior women's pentathlon crown.

Seeded Players Sticking to Form

Play went according to form at the weekend in opening action of the Racquet Club of Victoria open tennis tournament.

Top-seeded Roger Skillings advanced in the men's singles competition with a 6-0, 6-1 win over Robin Fisher. Skillings and Ruth Trelawny, the first-ranked mixed doubles entry, defeated Deana and Robin Fisher, 6-1, 6-0 in opening-round action.

Other first seeds have not played yet but all seeded players who sprang into action at the weekend won their matches.

The tourney, which started Saturday, continues through the week with finals scheduled for next Saturday.

Tonight's draw,

5:30 — Men's singles flights: Howard Fielding vs. Len Anderson; Frank Robinson vs. Robin Fisher; Maurice Ayers vs. John Dewey; Derek Wild vs. David Lindsay; Brian Ayers vs. Doug Steick; Ed Fougner vs. Jim Cunningham.

6:30 — Men's singles: Glen Bradshaw vs. Bob Simsoni Mixed doubles: Liz and Merv Hawes vs. Sandy Kirk and Jean Dewey; Brenda Cameron and Phil Blake vs. Elsie Siddall and R. C. Miller; Sandra Moss and Ted Smythe vs. LindyVe n Alstine and George Welton; Renata Von Ilberg and Don Senese vs. Marty Wright and Pat Skillings; Corina and Stewart Bland vs. Flo Walther and Len Anderson.

MONDAY, 7:30 P.M.

7:30 — Men's singles: Steve Auchinachie vs. Marty Taylor. Men's singles flights: Graeme Cunningham vs. Dave Chapman. Mixed doubles: Vivian Davies and Glen Bradshaw vs. Carolyn Lyeak and D. Wild.

Napoles Retain World Mitt Title

MONTERREY, Mexico (AP) — Jose Napoles retained his world welterweight crown with a second-round technical knockout over Adolph Pruitt of St. Louis.

Napoles slammed Pruitt almost as will with lefts and rights to the face and head as the second round opened.

Pruitt's bob-and-weave style was little defence for the Cuban-born champion, who now has a record of 62 victories, four defeats and one draw.

B.C. Yachtsmen On Olympic Team

HALIFAX (CP)—Despite a week plagued by poor weather conditions, the Canadian Olympic sailing championships finished here Saturday with the selection of Canada's representatives for the 1972 Olympic sailing competition at Kiel, West Germany.

Ontario sailors will make up teams in three of the six Olympic sailing classes with representatives from British Columbia and Quebec completing the Canadian contingent.

John Clarke of the Royal Canadian Yacht Club, Toronto, will represent this country in the Finn class and Ted Hains of Oakville, Ont., and Larry Scott, crew, of the Royal Hamilton Yacht Club will sail in the Tempest class.

In the Flying Dutchman class, Peter Byrne of Vancouver and David Andrews, crew, were selected.

David Miller of the Royal Vancouver Yacht Club had eight victories during the week's racing in the Soling class, and will represent that class in the Olympics, with crew John Ekles and Paul Cote, Jr.

In the Dragon class, Alan Liebel of Toronto and Niel Gunn and Frank Hall, crew, were selected.

The star class will be represented by Ian Bruce of the Royal St. Lawrence Yacht Club and crew Peter Bjorn, who came from behind Saturday to beat out Simon Prinsenberg of B.C.

Heavy rain and choppy seas Saturday made it necessary to race in Bedford Basin, the alternate course, instead of off Halifax harbor. There were several capsizings.

Greaves Finally Get Nod

Greaves Movers recorded their first victory in five starts this season by splitting a Victoria Senior Baseball League doubleheader Sunday with Farmer Construction at Lambrick Park.

Pete Jolly struck out nine batters and issued only one base-on-balls while pitching Farmers to a 13-1 triumph in the opening game but Rick Cook hurled Greaves to a 9-2 win in the Second game.

Both winning pitchers hurled two-hitters.

George Pakos led Farmer batters in the first game, collecting two hits for four trips to the plate, including a home run. He scored three times and drove in three runs.

Farmer Const.	080	320	0	13	6	2
Greaves Movers	000	001	0	1	2	4

Pete Jolly (1-0) and George Pakos; Les Brice (0-1), Derick Drinkwater (3) and Tom Robertson. Home run: Farmer—George Pakos (1st).

Second game:

Greaves Movers	022	003	2	9	8	1
Farmer Const.	002	000	0	2	2	6

Rick Cook (1-1) and Tom Robertson; Bob Mabee (2-2) and George Pakos. Home run: Greaves—Gerry Lister (1st).

	W	L	Pct	GBL
Gorge Hotel	2	1	.677	—
Kubicek's Home	2	1	.677	—
Farmer Const.	3	2	.600	—
Greaves Movers	1	4	.200	2

English on Top

MANCHESTER, England (AP) — England got a stranglehold on Australia in the first cricket test match at Old Trafford Saturday and built up a lead of 243 runs with seven of its second-innings wickets in hand.

With the weather still uncertain and England's fast bowlers revelling in the damp atmosphere, the Australians will face a backs-to-the-wall struggle when the match goes into its fourth day today.

EATON'S

Winner of Dominion Textile and Eaton's "Win a Child's Smile" Contest

Mrs. R. CRIPPS, R.R. 1, Port Washington, B.C. (Pender Island)

Mrs. Cripps' prize was a $50.00 supply of Tex-Made linens for her home.

MULLINS MARINE
10-SPEEDS
OVER 300 IN STOCK
825 YATES STREET

at Eaton's—Come and meet

"Reindeer"

Gardening Expert of Channel 6 TV, CKDA and the "Victorian"

He'll be in Eaton's Garden Shop Tuesday, June 13th to answer your gardening questions . . . advise you on planting, fertilizing, insect control, any problem your garden can grow!

Bring in a small sample of soil for on the spot analysis by "Reindeer" . . .

Tuesday, June 13th

9:00 a.m. to 12 noon and 1:30 p.m. to 4:30 p.m.

Garden Shop, Main Floor, Home Furnishing Building

EATON'S

Store Information 382-7141

Downtown

P.D.Y. FOOD CENTRE

CRAIGFLOWER and TILLICUM

Prices Effective Sun., Mon., Tues., Wed, June 11, 12, 13, 14

WEEKDAYS, 9 to 9; SUNDAYS, 10 to 7

We Reserve the Right to Limit Quantities

JAMESON TURKISH COFFEE 1-lb. bag 79c Reg. 95c

GOV'T. INSPECTED PORK RIBLETS lb. 29c Reg. 39c

BURNS' VACUUM PACKED WIENERS 1-lb. pkg. 59c Reg. 75c

CAMPFIRE SLICED BACON 1-lb. pkg. 79c Reg. 89c

MEDIUM BULK CHEESE lb. 89c Reg. 1.05

CARNATION 7-OZ. PINK SALMON 2 for 89c Reg. 53c tin

SWING 5 3-OZ. POLY BAG ORANGE CRYSTALS 69c Reg. 99c

COLD WATER DETERGENT ARCTIC POWER 1.79 Reg. 2.09 — 6½-lb. King Size

DELSEY QUALITY BATHROOM TISSUE 4-roll pkg. 59c Reg. 75c

GOLDEN RIPE BANANAS lb. 10c Reg. 2 lbs. 39c

JUICY (Whole Only) WATERMELON lb. 8c Reg. 12c

SNOBOY LARGE STALK CELERY ea. 19c Reg. 25c

What have you heard about Palm Springs lately?

LET US ANSWER ALL YOUR QUESTIONS

How does YOUR man feel about YOUR figure? Do you really know? Does he have cause for complaints?

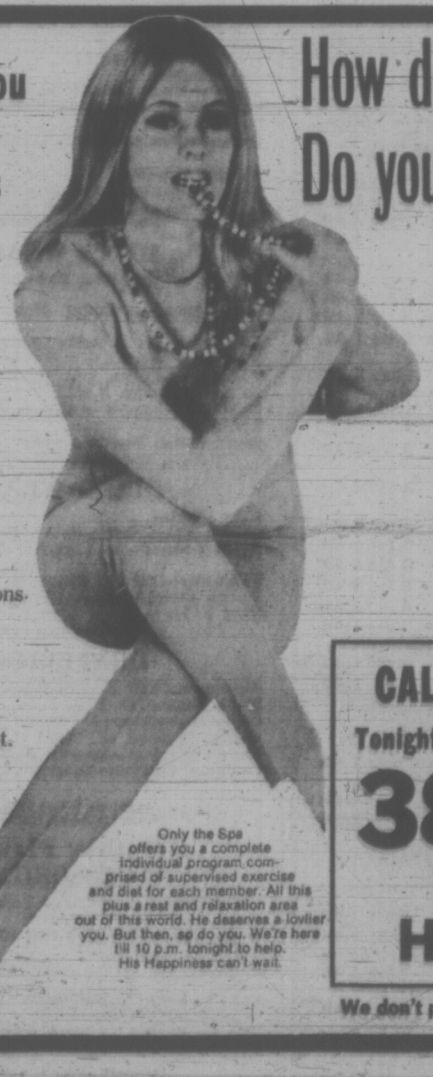

Everyone has questions. About exercise, diet, figure problems . . . What to do about spreading hips . . . a slipping tummy, or fatty upper arms. Give us a call tonight. We'll answer your questions.

Tom P. says:
"MY WIFE IS LETTING HERSELF GO"

"Although I didn't realize it immediately, I'm in a pretty sad state about my wife's weight — and it's effect on our marriage. When we were first married, my wife was very careful to look her best at all times. I was so proud of her, I couldn't stop talking about her to all my friends and business acquaintances.

"But now, she's gained some weight. And as far as I can tell she doesn't care about how she looks at all! She makes no effort, for example, to hide her figure with the right kind of clothes. She doesn't even set her hair anymore!

"When I speak to her about it, she starves herself at mealtime in front of me — and then stuffs herself with snacks when I'm not supposed to be looking. It seems that she doesn't care about herself anymore. And that makes me wonder how much she still cares about me. Her figure is out-of-all-proportion to what it was. And I'm afraid our relationship is getting that way, too!"

SHORT TERM SUMMER SHAPE UP 3 MONTH MEMBERSHIP

★ Complete figure analysis followed by a personal figure improvement plan designed to accomplish your needs.
★ Introductory Health drink at our Juice Bar.
★ Programmed use of $50,000 Worth of the finest passive and active exercise equipment.
★ A relaxing sauna.
★ Full food planning service.
★ A hydroswirl session to relieve tensionals, sooth muscles.
★ A swim in the Grecian swimming pool.
★ Maintain your tan in the ultraviolet sun tan booths.

Only the Spa offers you a complete individual program comprised of supervised exercise and diet for each member. All this plus a rest and relaxation area out of this world. He deserves a lovlier you. But then, so do you. We're here till 10 p.m. tonight to help. His Happiness can't wait.

CALL THE HILLSIDE SPA

Tonight and have your questions answered

385-3407

Call tonight 'til 10 p.m.

HILLSIDE Shopping Centre

Palm Springs Spa Health Resorts

We don't promise miracles . . . the results just seem to be

1.49 DAY

TUESDAY Only June 13th at EATON'S Downtown

Store Information 382-7141

Every Item First Quality
Please, No Phone or Mail Orders
On Sale While Quantities Last

SNACK BAR

Breaded Veal Steakette, Whipped Potato, Vegetable, Brown Gravy, Roll and Butter, Tea or Coffee, **2 for 1.49**

Snack Bar, Lower Main Floor

BABY WEAR

Flannelette Contour Sheet—Print only. Each **1.49**
Infants' Snapperalls—12-24 mos. Each **1.49**
Infants' Stretch Sleepers— Each **1.49**
Infants' Plastic Pants—S.M.L.XL. **8 for 1.49**
Infants' Receiving Blankets — Printed. Pkg. of **2 for 1.49**
Infants' T-shirts—Short sleeves. 12, 18, 24 mos. **2 for 1.49**

Baby Wear, Third Floor

WOOLS, LUGGAGE

Double Knit and Acrylic—2-oz. **3 for 1.49**
3 or 4-Ply Fingering—1-oz. **4 for 1.49**
Sayelle Knitting Worsted—2-oz. **2 for 1.49**
Mohair Wool—1-oz. ball. **3 for 1.49**
Tweed Yarn—Worsted weight. 2-oz. ball. **4 for 1.49**
80% Wool, 10% Nylon Worsted—2-oz. skein. **3 for 1.49**
Gym Bags— Each **1.49**
Shoe Bags— **2 for 1.49**

Wool and Fancy Goods, Third Floor

CANDIES

Peppermint Patties—"Smiles and Chuckles." 6-oz. box. **4 boxes 1.49**
Almond Roca—1-lb. cello bag. Each **1.49**
Jon's Brazilnut Toffee—1½-lb. tray. Each **1.49**
Oatfield Mixed Candy Assortment—5 flavors. 8-oz. bag. **5 for 1.49**
Blanched Peanuts—30-oz. tin. Each **1.49**
Cashews—1-lb. Bag. Each **1.49**
Urney's Chocolates— **2 lbs. 1.49**
Moir's Jellies—12 oz. **2 for 1.49**

Candies, Main Floor

HOSIERY, ACCESSORIES

Seamless Mesh Nylons—9-11. **3 pair 1.49**
Square or Long Scarves—Assorted. Each **1.49**
"Total Fit" Stretch Nylons— **2 pair 1.49**
"Aristec" Panty Hose—S - XL. Each **1.49**
Sheer Panty Hose—Spring shades. **2 for 1.49**
Slipperettes—Vinyl and terry. Pair **1.49**
Belts—Metal and vinyl styles. Each **1.49**
Sun Hats—Wide brimmed cotton, prints, plain. Each **1.49**

Hosiery and Accessories, Main Floor

DRUGS — SUNDRIES

Delegar Bath Jewels—24's. Each **1.49**
Delegar Soap—Boxed 3's. Box **1.49**
Max Factor Bath Fizzers— Each **1.49**

TOOTHPASTES
Ultrabrite—King. **2 for 1.49**
Maclean—Family. **2 for 1.49**
Colgate Fluoride—Family. **2 for 1.49**
Colgate—Giant. **3 for 1.49**
Crest—Giant. **3 for 1.49**
M.F.P.—Family. **2 for 1.49**
Kolynos—Giant. **4 for 1.49**
Listerine— **1 lb. 1.49**

SHAMPOO AND RINSES
Desnel—Shampoo, Rinse, Bubbling Oil. 32 oz. **2 for 1.49**
Halo Shampoo—8 oz. **2 for 1.49**
Lady Patricia Protein Shampoo—20 oz. **2 for 1.49**
Wildroot Hair Conditioner—3.5 oz. tube. **3 for 1.49**
Wildroot Hair Cream—8-oz. bottle. **2 for 1.49**
Breckset Setting Lotion — 8 oz. Regular or Hard-to-Hold. **2 for 1.49**
Breck Shampoo—15 oz. Each **1.49**
Nivea Soap— **7 for 1.49**
Atrixo Cream—7.5-oz. jar. Each **1.49**
Ascorbic Acid—500's. Each **1.49**
Marigold Gloves—Assorted sizes. **2 pair 1.49**
Coricidin—60's. **1.49**
Calcium Sandoz—8 oz. **1.49**
Modess Feminine Napkins—48's. **1.49**
J. & J. Bandaids—100's. **2 for 1.49**
Glade or Florient Freshener— **3 for 1.49**
Jergen's Lotion—7.25 oz. **2 for 1.49**
Dentu-Creme— **2 for 1.49**
Imperial Leather Soap— **6 for 1.49**
Resdan, Hairdressing—10-oz. **1.49**
Noxzema Hand Lotion—10-oz. **2 for 1.49**
Bath Pillows— Each **1.49**

Drug Sundries, Main Floor

DEODORANTS

Noxzema—Anti-Perspirant. **2 for 1.49**
Hour-After-Hour—6-oz. aerosol. **2 for 1.49**
Dryad Roll-on—3-oz. **2 for 1.49**
Secret Deodorant—6-oz. **2 for 1.49**
Ban Roll-On—1.5-oz. **2 for 1.49**
Ban Anti-Perspirant Spray—7-oz. **1.49**

Drug Sundries, Main Floor

GROCERIES, FOODS

Tea Bags—Nabob Green Label, 100's. **2 for 1.49**
Lawry's Soup Mixes—Onion, Chicken Noodle, Mushroom, Minnestrone. **6 for 1.49**
M.J.B. Instant Coffee—10-oz. jar. **1.49**
Peek Frean Biscuits—Digestive, Nice, Ginger, and many more. **6 pkgs. 1.49**
Royale Bathroom Tissue— **10 rolls 1.49**

PRODUCE

California Navel Oranges— **12 lbs. 1.49**
5 lbs. Snoboy New Potatoes,
3 lbs. Snoboy Carrots,
2 Heads Lettuce,
4 Cobs Corn, 1 Celery Stock— **All for 1.49**

HOSTESS SHOP

One Apple Pie and One Banana Loaf— **Both for 1.49**

MEATS

Fletcher's Ham Steaks—8-oz. **2 for 1.49**
2-oz. Red D Steakettes— **16 for 1.49**
Burns' Cooked Meats — 6-oz. pkg. each of Bologna, Head Cheese, Chicken Loaf, Pickle and Pimento, Macaroni and Cheese, in new self-seal packs. **All for 1.49**

Foods, Lower Main Floor

NOTIONS

Ironing Pad Set—Teflon. Each **1.49**
Mercerized Cotton Thread—800 yards. **2 for 1.49**
Trimcomb—Family barber. Each **1.49**
"Scotchgard" Fabric Protector—11-oz. Each **1.49**
Aprons—Bib and half aprons. **2 for 1.49**
Vinyl Gloves— **5 for 1.49**

Notions, Main Floor

CHINA

Bone China Mugs—Assorted designs. Each **1.49**
Marmalade Jars or Vinegar Bottles— Each **1.49**
Disposable Plastic Tumblers—Set of 16. Each **1.49**
Bone China Florals— Each **1.49**
Glass Ashtrays—Blue, green, amber or clear. Each **1.49**
Children's Pussycat Banks— Each **1.49**
"Dema" Stemware— **4 pcs. 1.49**
Bone China Cups and Saucers— Each **1.49**

China, Main Floor, Home Furnishings Building

HARDWARE

24" Towel Bar or 9x12" Mirror— Each **1.49**
Caulking Gun— Each **1.49**
Hand Drill— Each **1.49**
8" Combination Pliers— Each **1.49**
5-Pce. Screwdriver Set— Each **1.49**
Engineer's Ball Pein Hammer— Each **1.49**
6' Tape Measures— Each **1.49**
8-Inch Combination Plier— Each **1.49**
Coping Saw— Each **1.49**
Interchangeable Saw Set—6-pce. Set **1.49**
Utility Knife—W5 blades. Each **1.49**
Mibro 10-Pce. Drill Set— Each **1.49**

Hardware and Plumbing, Lower Main Floor

SPORTING GOODS

9-Volt Transistor Batteries— **3 for 1.49**
Tennis Racquets—Nylon strung. Each **1.49**
Bicycle Combination Locks— Each **1.49**
2-Player Badminton Set— **1.49**
Salmon Fishing Flies— **2 for 1.49**
Fishing Rod Holders or Fishing "Deliar" Each **1.49**
Scales— Each **1.49**
Fishing Line—Weights or dodgers. Each **1.49**
Plastic Camping Sheets—Large. Each **1.49**
Sports Bag—Drawstring. Each **1.49**
Polyethylene Golf Tubes— **10 for 1.49**
Plastic Box of 6 assorted Lures— Set **1.49**
Camp Grill— Each **1.49**
Flashlight or Transistor Batteries— **7 for 1.49**
Golf Gloves— Pair **1.49**
Golf Gizmo— Each **1.49**
2-Pce. Plastic Rain Suit— Suit **1.49**
Mini Lanterns— Take 2 "D" batteries. Each **1.49**
Feather Shuttle Cocks— **6 for 1.49**

Sporting Goods, Main Floor, Home Furnishings Building

AUTO ACCESSORIES

Eaton's Reg. Oil—20w, 30w, **4 qts. 1.49**
Wheel Wrench—Four-way. Each **1.49**
S.T.P. Gas Treatment or S.C.T. Oil Treatment. **2 for 1.49**
License Plate Frames— Set **1.49**
Air Fresheners—For your car. **2 for 1.49**
Litter Baskets— Each **1.49**
Auto Sponges—Assorted sizes. **1.49**
Turtle Wax "Clear Smear" Windshield Cleaner— **2 for 1.49**
Eaton's Multi-Grade Oil—10-30. **3 qts. 1.49**
Deluxe Car Wash Mitt—Plus 5 yds. cheesecloth. Set **1.49**
Car Clothes Hanger Rod— Each **1.49**
Liquid Turtle Wax—18 fl. oz. Each **1.49**
Turtle Wax—3-min. car wash. **2 for 1.49**
Car Mats— **2 for 1.49**
Chamois Cloth— Each **1.49**

Auto Accessories, Main Floor, Home Furnishings Building

JEWELLERY

Men's and Women's Watch Bands—Yellow or white metal. Each **1.49**
Summer Jewellery—Pins, earrings, necklaces including whites. **3 for 1.49**
Simulated Pearls—Necklaces, chokers, ropes. Each **1.49**

Jewellery, Main Floor

GARDEN SHOP

Potting Soil—30-lb. bag. **1.49**
Plastic Fencing—10 ft. **1.49**
Dandelion Weed Killer—32-oz. **1.49**
Fish Fertilizer—64-oz. **1.49**
Alginure—80-oz. **1.49**
Grass Seed—2-lb. bag **1.49**
Double Petunias—Mixed colors. **4 bskts. 1.49**
Assorted Bedding Plants— **2 bskts. 1.49**
Plastic Watering Can—8-qt. **1.49**
Green Cross Weed Preventer Granules— **1.49**
Camelias—12" high, 5" pot. **2 for 1.49**
Flower Garden Insect Spray—8 oz. **1.49**
Slug Pellets—6-lb. bag. **1.49**
Killex Spot Weeder—20-oz. **1.49**
Rose Dust—24-oz. **1.49**
Tuberous Begonias—4 pots. **1.49**
Azalea Mollis—4" pots. **4 for 1.49**
Japanese Azaleas— Red and pink, 6 per tray. **2 trays 1.49**
Long-Handled Hoe— **1.49**
2-Arm Rotating Sprinkler— **1.49**
Orchid Iris— **2 for 1.49**
Rhododendrons—Assorted colors. Each **1.49**
Impatiens— **4 for 1.49**
Acubas—4" pot. **3 for 1.49**

Garden Shop, Main Floor, Home Furnishings Building

PICTURES AND MIRRORS

Wall Decorations—Plates, plaques. **1.49**
Metal Frames—8x10", 5x7". **1.49**
Framed Prints—8"x10". Each **1.49**
Plastic Framed Mirrors—12"x16". **1.49**
Miniature "Old Masters" Metal Form— Each **1.49**

Pictures and Mirrors, Second Floor, Home Furnishings Building

FOUNDATIONS

Lycra Briefs—S.M.L. **1.49**
Contour Bras—A, 32-36; B, 32-38. **1.49**
Pull-On Girdle—White. M. and L. **1.49**
Stretch Bra—32-36, White. **1.49**

Foundations, Floor of Fashion

LINGERIE

Arnel Tricot Slips—32 to 42. **1.49**
Briefs—White, colored, S.M.L. **2 for 1.49**
Bikini Briefs—White, colored, S.M.L. **2 for 1.49**

Lingerie, Floor of Fashion

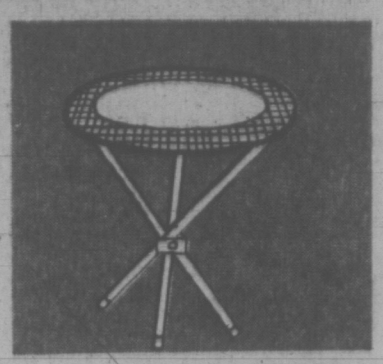

Round Patio Tables

19" diameter tables with tops that lift off to double as serving trays. Brass tubular legs fold for compact storage. Deluxe patterns. **1.49**

Housewares, Lower Main Floor

Girls' Shirt Blouses

Wash and wear fabric in tailored style. Blouses with long sleeves, mock pockets, wide choice of bright colors for spring and summer. Sizes 7 to 14. Each **1.49**

Girls' Wear, Third Floor

Colorful Print Bras

Comfy stretch lycra bra in a choice of gay prints. One size that moulds to fit you. Each **1.49**
Matching Bikini Briefs—One size **1.49**

Foundations, Floor of Fashion

HOUSEWARES

Ironing Pad and Cover— Set **1.49**
"Magnetic" Brooms— Each **1.49**
Aluminum 7-Cup Percolator— Each **1.49**
9-Pce. Salad Set— Set **1.49**
Garbage Bags—Pkg. of 10. **4 pkgs. 1.49**
Portable Barbecues— Each **1.49**
3-Piece Barbecue Tool Sets— Each **1.49**
Aluminum Whistling Tea Kettles— Each **1.49**
Aluminum Oddments— Each **1.49**
Bed or Lap Trays— **2 for 1.49**
Camp Stools— Each **1.49**

Housewares, Lower Main Floor

HOUSEHOLD LINENS

Beach Towels—Approx. 28"x36". Each **1.49**
Wonder-Weave Place Mats— **3 for 1.49**
Embroidered Cases— Pair **1.49**
Lounge Pillows—Assorted. Each **1.49**
Kitchen Towel Ensemble—1 each towel, pot holder and 2 Dish Cloths. Set **1.49**
Terry Towels—Plain shades. Bath **2 for 1.49**
Hand **3 for 1.49**
Wash **6 for 1.49**
Tablecloths—Printed linen, 52"x52". Each **1.49**
Giant Size Bath Towels—50"x30", jacquard. Each **1.49**
Printed Linen Tea Towels— 17"x29". **4 for 1.49**
Linen and Cotton Tea Towels— 24"x36". **3 for 1.49**
Mickey and Friends Towels—Bath size. Each **1.49**
Face Cloths, **4 for 1.49**
Plastic Place Mats— **4 for 1.49**
Dish Cloths—16"x16". **8 for 1.49**
Tea Towels—Cotton, stripe. **4 for 1.49**
Kitchen Terry Apron Sets—Prints. Set **1.49**
Heritage Linen Tea Towels—Package of 4. Each **1.49**
Cotton Sheets—54"x90". Each **1.49**

Household Linens, Third Floor

WOMEN'S, CHILD'S SHOES

Women's Fabric Sneakers—5-9. pair **1.49**
Women's Terry Mules—Assorted colors. Sizes 5 - 10. Pair **1.49**
Women's and Children Sandals— Pair **1.49**

Shoes, Floor of Fashion

CAMERAS

Fujicolor Print Film—
35 mm. 20-exp. roll. Each **1.49**
126 cartridge, 20-exp. roll. Each **1.49**
Dual Splicer—For Regular 8 or Super 8 movie film. Includes tape. Each **1.49**
Flash Cubes—For battery-type cameras. **4 for 1.49**
Type X "Magicubes"—Pkg. of 3 cubes for cameras not requiring batteries. Each **1.49**

Cameras, Main Floor

BOYS' WEAR

Boys' Terry Socks — Assorted colors. 9-11. **2 pair 1.49**
Boys' T-Shirts—Blue, green, gold. S.M.L. Pkg. of 2. **1.49**
Mercerized Cotton Pants—½ boxer waist. Plain shades. Each **1.49**
Boys' Briefs—S.M.L. Asst. colors. **2 for 1.49**
Boys' Long and Short Sleeve Shirts—Assorted colors. 8-16. Each **1.49**
Boys' Briefs—White only. S.M.L. **3 for 1.49**
Boys' Terry Socks—Stretch sizes 8-10. **3 pair 1.49**
Boys' Knit Shirts—Sizes 8 to 16. Each **1.49**
Boys' Broadcloth Pyjamas — Sizes 8 to 16. Each **1.49**

Boys' Wear, Third Floor

STATIONERY

Double Deck Playing Cards— Each **1.49**
Canvas Boards— **3 for 1.49**
Sheaffer Ball Point Pens— **2 for 1.49**
Hasti Notes— **3 for 1.49**
Yellow Copy Paper—500 sheets. **2 for 1.49**
Bic Pens— **12 for 1.49**
Photo Albums— Each **1.49**
Underarm Portfolios— Each **1.49**
Rice Paper Napkins— **8 for 1.49**
Boxed Stationery— Each **1.49**
Boxed Stationery— **2 for 1.49**
Typing Paper—250 sheets. **2 for 1.49**
Household Envelopes—No. 8 size. Blue lined. 400 per box. Each **1.49**

Stationery, Main Floor

FABRICS

36" Nylon Jersey Prints—Imported Crease resistant. **1 yd. 1.49**
45" Polyester Crepe—Assorted colors. **1 yd. 1.49**
36" Cotton Seersucker—Machine washable, no-iron. Stripes and plaids. **1 yd. 1.49**
45" Tropic Prints — Crease resistant cotton. Colorful. **1 yd. 1.49**
45" Yarn Dyed Ginghams—Colorful plaid effects. Washable. **1¼ yds. 1.49**

Fabrics, Third Floor

MUSIC CENTRE

LP Records—Well-known artists. **1.49**
Cassette Recording Tape—60 min. **1.49**
45-r.p.m. Hit Parade Records— **2 for 1.49**
Mylar Recording Tape—1200 ft. **1.49**
Cassette Head Cleaners— Each **1.49**

Music Centre, Main Floor, Home Furnishings Building

FLOOR COVERINGS

Fatigue or Bath Mat—Rubber. **1.49**
Patch Mat—18x24". **1.49**
Serpentine Mats—13x22". **1.49**
Welcome Mats—25x16". **1.49**
Rubber Mats—18x28". **1.49**
Coco Mats—14x23". **1.49**

Floor Coverings, Main Floor, Home Furnishings Building

MAIN FLOOR, SPORTSWEAR

Women's Shirts — 65% polyester, 35% cotton 32-38. Each **1.49**
Sleeveless Tops—Nylon knit, stripes. Each **1.49**
Ribbed Nylon Shorts—Assorted colors. 10-16. Each **1.49**
Nylon Shell—Assorted shades. Each **1.49**

Main Floor Sportswear

LEATHER GOODS

Billfolds, Clutch Purses—Morocco grain and tooled leather and vinyls. Each **1.49**
Change Purses—Morocco leather or beaded style. Each **1.49**
Umbrellas—Men's and women's. Each **1.49**
Woven Fabric Shoulder Bags—Greek design. Each **1.49**
Bubble Umbrellas— Each **1.49**

Handbags, Main Floor

LAMPS AND ELECTRICALS

Attractive Indian Brass Pieces— **1.49**
Bulbs—Two 40-watt, four 60-watt, four 100-watt. **10 for 1.49**
Twilight Bulbs—Mogul or med. base. **2 for 1.49**
8-Inch Clip-On Shades— **2 for 1.49**
Bed Lamps— Each **1.49**
Table or Floor Lamp Shades— **1.49**
Shadeless Pin-Up Lamps, Bedroom Fixtures— Each **1.49**
Ballerina Shades—Plastic overskirt. **2 for 1.49**
Filigree Clip-On— Each **1.49**
Ballerina Shades—Lace overskirt. **1.49**

Lamps and Electricals, Main Floor, Home Furnishings Building

MEN'S WEAR

Regular or Redi-Knot Ties—Stripes and patterns. Each **1.49**
Boxer Shorts — Cotton. Plains and fancies. S.M.L. **2 for 1.49**
Assorted Socks — Ankle or executive length. Plain wool blend. Assorted colors. **2 pr. 1.49**
T-Shirts — Cotton knit. Short sleeves, crew neck. White only. S.M.L. **2 for 1.49**
Briefs and Jerseys — Cotton. White S.M.L. **2 for 1.49**
Men's Cotton Hankies—White. **12 for 1.49**

Men's Wear, Third Floor

GIRLS' WEAR

Knee Highs— **2 pair 1.49**
Stretch Nylon Shorts—8-14. Each **1.49**
Nylon T-Shirts—Short sleeves, sleeveless. 8-14. Each **1.49**
Swimsuits—One and two-piece. Each **1.49**
Stretch Bikini Briefs—Assorted colors. Sizes 8 - 14. **3 pair 1.49**

Girls' Wear, Third Floor

DRAPERIES

Aluminum Chair Re-Web Kits— Each **1.49**
Foam Chips—2-lb. bag. **1.49**
Cotton Hopsacking—45" wide. Yard **1.49**
Lining—Eggshell, 45" wide. **1½ yds. 1.49**
Lawn Chair Pad—Assorted florals. Each **1.49**
Corduroy Cushions—Square. Assorted colors. Each **1.49**

Draperies, Second Floor, Home Furnishings Building

FASHION FLOOR ACCESSORIES

Chain Rope Necklaces — Yellow and white metal. Each **1.49**
Floppy Brim Hats—Assorted colors. Mohairs, straw and fabric. Each **1.49**
Scarves—New spring prints and pastel chiffons. Each **1.49**
Belts — Spring colors, leather and vinyl. Each **1.49**
Ties for Blouses — Plains and prints. Each **1.49**

Accessories, Floor of Fashion

TOYS

Hot Foot Racer— Each **1.49**
Plastic Dump Truck— Each **1.49**
Badminton Set— Set **1.49**
10' Skipping Rope—Ball bearing handles. **1.49**
Hot Wheel Rumblers— **2 for 1.49**
Space and Airplane Models— Each **1.49**
Twinkle Dolls—Lifelike hair and joints. Each **1.49**
Plastic Lawn Mower— Each **1.49**
Children's Battery Operated Slide Projector— Batteries not included. Each **1.49**
Metal Garden Tools— Set **1.49**
Plaid Suited Teddy Bear—White plush. Each **1.49**
Building Blocks—Good quality. Set **1.49**
"Topsy Turvey"—Education assembly toy. Each **1.49**
Teddy Bear—inflatable plastic chair. Each **1.49**
Frisbees— **2 for 1.49**
Pro Golf Cart—Moulded plastic cart, 2 balls, 3 clubs. Set **1.49**
Wooden Picture Frames—10"x14". **2 for 1.49**

Toys, Lower Main Floor

SPORTSWEAR

Shorts and Tops—Terry, 10-18. **2 for 1.49**
Striped Nylon Stretch Tops—Assorted shades. Sizes S.,M.,L. Each **1.49**

Sportswear, Floor of Fashion

CHILDREN'S WEAR

Boys' Stretch Pants— Each **1.49**
Boys' Swim Trunks— Each **1.49**
Boys' Colored Briefs— **3 for 1.49**
Boys' Tee Shirts—plains or patterns, 4-6x. Each **1.49**
Girls' Hot Pants—4-6. Each **1.49**
Girls' Briefs—"Ladybird" briefs with replaceable elastic. Sizes 4 to 6x. **2 for 1.49**
Boy's Pyjamas—Cotton and flannelette. Sizes 4 to 6. Each **1.49**
Girls' Flannelette Pyjamas and Gown—Sizes 4 to 6x. Each **1.49**
Terry Socks—White, blue, brown. Sizes 7 to 9. **3 pair 1.49**
Cotton Briefs—For boys and girls. Sizes 2 to 6x. **5 for 1.49**
Girls' Two-Way Stretch Shorts—4-6X. **1.49**
Girls' Bathing Suit— Each **1.49**
Children's Squall Jacket—4 - 6X Each **1.49**

Children's Wear, Third Floor

PAINTS

Interior Semi-Gloss Enamel—Low lustre. Can be tinted. Quart **1.49**
Porch and Floor Enamel—Medium grey colour. Quart **1.49**
Interior High Gloss Enamel— White only Quart **1.49**
Exterior Latex—White only. Quart **1.49**
Exterior Gloss Paint — White or pastel tints. Quart **1.49**
Dropsheets—8x12 feet. **3 for 1.49**
Roller and Tray Kit— Each **1.49**
Black Enamel Interior/Exterior Paint— ½ pint. **2 for 1.49**

Paints, Lower Main Floor

DOWNSTAIRS BUDGET STORE

STAPLES
Linen Cloths—52"x52", prints. Each **1.49**
Bath Towels— Each **1.49**
Pillows—Foam chip or feather. Each **1.49**
Dish Towels—6 per pack. Pkg. **1.49**
Terry Dish Towels— **4 for 1.49**
Apron Sets—3-piece set. Set **1.49**
Place Mats—Plastic. **3 for 1.49**
Face Cloths— **6 for 1.49**
Dish Cloths—Cotton. **8 for 1.49**
Linen Dish Towels— **3 for 1.49**
Pillow Protectors—Cotton. **2 pkts. 1.49**
Terry Kitchen Towel, Apron Set— Set **1.49**
Chair Pads—Assorted. Each **1.49**
Shower Curtain—72"x72". Each **1.49**
Vinyl Place Mats— **4 for 1.49**
Dish Towels—4 per pkg. Pkg. **1.49**
Garment Bags—Steel frame. Each **1.49**
Laundry Bags—Cotton. Each **1.49**
Vinyl Dress Bag—Centre zip. Each **1.49**
Vinyl Shopping Bag— Each **1.49**
Pillow Cases—Embroidered. Each **1.49**

INFANTS' AND CHILDREN'S WEAR
Receiving Blanket—2 per pkt. Pkt. **1.49**
Crib Sheet—Fitted. Each **1.49**
Sleeping Bag—Flannel. Each **1.49**
Girls' Jumpers—4-6x. Each **1.49**
Perma-Press Crawlers— Each **1.49**
Infants' Cotton T-Shirts— **2 for 1.49**
Perma-Press T Shirts— Each **1.49**
Vinyl Pants—Infants' S.M.L. **2 pkgs. 1.49**
Infants' Terry Sun Suits—S.M.L. Each **1.49**
Girls' Blouses—3-6x. Each **1.49**
Girls' Stretch Mini Brief— **3 for 1.49**
Girls' Cotton Briefs—4-6x. **7 for 1.49**
Flannel P.J.'s—Boys', girls', Each **1.49**
Children's T Shirts—4-6x. Each **1.49**
Boys' Brevets—2-6x. **3 for 1.49**
Boys' Jeans—Boxer waist. 4-6x. Each **1.49**
Boys' White Brevets—4-6x. **4 for 1.49**
Girls' Short Sets—Nylon, 2-4. Set **1.49**
Girls' Sleeveless Shirts—7-14. Each **1.49**
Girls' Tunic T Shirts—S.M.L. Each **1.49**
Children's Summer Hats— **2 for 1.49**
Girls' Baby Doll P.J.'s—Cotton. Sizes 8 - 14. Each **1.49**
Stuffed Toy Animals— **2 for 1.49**

FOOTWEAR
Men's, Boys' Boot Runners— Pair **1.49**
Women's Runners—5-10. Pair **1.49**
Children's Runners—6-3. Pair **1.49**
Girls' Shoes—Various sizes. Pair **1.49**
Women's Shoes—Ass't. styles. Pair **1.49**
Women's Sandals—5-9. Pair **1.49**
Women's Slippers—5-10. Pair **1.49**
Men's and Boys' Sandals— Pair **1.49**

ACCESSORIES
Women's Summer Hats— Each **1.49**
Children's Handbags—Assorted colors. Each **1.49**
Belts—Women's S.M.L. Each **1.49**
Panty Hose — Regular spring shades. **2 pair 1.49**

WOMEN'S WEAR
Briefs—S.M.L. **3 for 1.49**
Nylon Shells—S.M.L. Each **1.49**
Short Sleeve Blouses—32-38. Each **1.49**
Nylon Shorts—12-16. Each **1.49**

MEN'S, BOYS' WEAR
Men's Sport Shirts—S.M.L. Each **1.49**
Men's Work Gloves— Pair **1.49**
Men's Work Socks— **2 pair 1.49**
Men's Dress Socks— **4 pair 1.49**
Men's White Briefs— **2 for 1.49**
Men's Athletic Tops— **2 for 1.49**
Men's Assorted Ties— Each **1.49**
Boys' Knit Shirts—Sizes 8-16. Each **1.49**
Boys' Flannelette P.J.'s—8 - 16. Each **1.49**
Boys' Hosiery—Sizes 8 - 10½. **4 pair 1.49**
Boys' Brevets—Sizes S.,M.,L. **2 for 1.49**
Boys' Athletic Tops—S.,M.,L. **3 for 1.49**
Boys' Latex Swim Suits—8 - 16. Each **1.49**
Boys' Cartoon Shorts—Sizes 8 - 16. Each **1.49**

Downstairs Budget Store

WEATHER
Tonight: Cloudy.
Tuesday: Sunny Intervals, Warmer.

Victoria Times

TODAY'S NEWS TODAY
Classified 386-2121
Telephone 382-3131

89th YEAR No. 3 ★★★ VICTORIA, B.C., MONDAY, JUNE 12, 1972 10 CENTS DAILY, 20 CENTS SATURDAY

Wounded child is carried from scene of fighting.

Kamloops: 10 Inches From Flood Chaos

KAMLOOPS — The city of Kamloops threw all available men and equipment into the battle against flood waters today as heavy rain sent the North and South Thompson rivers surging within inches of the disastrous 1948 flood level.

The Thompson this morning was less than 10 inches from the flood level of 1,131.8 feet above sea level and still rising.

With heavy rain reported throughout the North Thompson valley, officials said a rise of more than 12 inches could be expected during the next 24 hours.

Homes along both rivers have been evacuated and an emergency flood control centre established in the adjacent community of Brocklehurst.

Several streets parallelling the South Thompson are already unpassable because of water seeping through the dikes.

Attempts to reclaim the plush subdivision of Oak Hills, which was flooded last week when a dike broke, have been halted.

Officials suspended pumping operations after deciding that water seeping through the porous dike should be allowed to settle and help equalize pressure on either side of the dike.

At Clearwater, 70 miles north of Kamloops, regional district chairman John Harwood reported 20 families had been evacuated. The highway leading to Kamloops was reported under more than a foot of water at a point eight miles south of Clearwater.

The Sicamous area 60 miles east of Kamloops was also hard-hit as water from the rain-swollen Shuswap and Mara lakes swept into the area, covering parts of the community to a depth of three feet.

The community is an unincorporated area without resources for flood control.

Bill Davis, civil defence coordinator at Vernon, is working with local RCMP and provincial highways department

Continued on Page 2

GOLD PRICE PLUNGES

Times News Services

LONDON — Gold gamblers were caught today in the one of the sharpest drops ever recorded on world bullion markets as the price of gold retreated to $59 an ounce.

It peaked at $67 last Thursday and fell almost $5 Friday.

The late gamblers were working to force the price still higher than last week's peak particularly since South Africa, the largest non-communist supplier, had reduced its supply of newly-minted gold.

But other speculators who entered the market early in May, forcing up the market by steady buying and driving out regular customers such as industrial users, decided to sell and make sizeable profits.

Bombing Too Near —China

Times News Services

HONG KONG — U.S. bombing close to the Chinese border is "threatening the security of China," the Chinese foreign ministry charged today.

The New China News Agency broadcast a statement by the ministry which said, "For over a month, U.S. imperialists, in defiance of the strong condemnation and opposition of the people throughout the world, has continued to escalate its war against the democratic republic of Vietnam.

"It not only has mined and blockaded the ports and daily sent out large numbers of planes and warships to make frantic raids on many cities, villages and coastal inhabitation centres, but has steadily expanded the sphere of bombing up to areas close to the Sino-Vietnamese borders, threatening the security of China.

"The Chinese government and people indignantly condemn U.S. imperialism for its war escalation. China and Vietnam are neighbors closely related like the lips and teeth; the Chinese and Vietnamese peoples are comrades and brothers sharing weal and woe.

"No matter what circumstances may yet arise in this war, we will resolutely support the Vietnamese and other Indochinese peoples in carrying their war of resistance to the end, till complete victory is won."

Meanwhile, in the United States, the New York Times reported that Gen. John Lavelle, commander of the U.S. Air Force units in Southeast Asia, was relieved of his post after ordering repeated and unauthorized bombing attacks on military targets in North Vietnam.

Lavelle acknowledged today he had interpreted rules "very liberally" in launching air strikes before the renewed air strike was approved by Washington, but claimed they were isolated instances.

His statement made clear the air strikes had started as early as February — two months before the Washington-approved renewed air offensive on the North — and he said he had described them to Washington as "protective reaction" strikes.

This phrase is normally used for counter-attacks

Continued on Page 2

33% ADULTS TOOTHLESS

LONDON (Reuter) — More than a third of all adults in England and Wales have no natural teeth and wear full dentures, according to a report published Sunday by a dental health foundation.

The report says Britain is in the grip of a dental ill-health epidemic attributable to public ignorance and lack of interest. A "sweet and sugary" diet was also blamed.

4 Killed As Ulster Terror Rises

BELFAST (UPI)—One of Ulster's worst weekends of violence saw at least four persons killed in street fighting in which Protestants battled Roman Catholics and the British army fought both.

Three gun battles broke out early this morning when the illegal Irish Republican Army mounted its most intensive attack yet against sandbagged army posts in Londonderry.

Terrorists fired nearly 200 rounds from high-velocity rifles and a heavy machine-gun but there were no casualties.

By mid-morning the battles seemed to have given away to the isolated bombings which have come to be a part of the way of life here.

The strife which began nearly three years ago has taken 375 lives — 11 of them in the past week.

Much of the violence has been attributed to the IRA which seeks to unite the six counties of Ulster with Eire to the south.

In recent days there has been a Protestant backlash against the IRA, and the weekend troubles were part of this.

Today a bomb demolished an empty dance hall at Lisburn British Army headquarters and another one smashed Londonderry's city hall.

But there was no continuation of the deadly three-sided battles Sunday between gangs of hooded Protestants, Roman Catholics and British troops.

Protestants — turned increasingly to direct action — built street barricades all over the province this weekend, protesting Britain's failure to crack down on the IRA.

Masked men of the militant Ulster defence Association defended each barricade — more than 100 in Belfast alone — with stones, axe handles and in some cases guns.

Many of the barricades fronted Roman Catholic areas and clashes between hot-tempered men of different faiths followed almost inevitably.

Armored vehicles, barricades give Belfast appearance of besieged city.

BANKS TO CUT INTEREST

OTTAWA (CP) — The chartered banks are going to reduce their short-term interest rates and thus relieve some pressure on the Canadian dollar, Finance Minister John Turner said Monday.

In reply to opposition questions about the increasing value of the dollar, he said the banks had requested, and he had approved, a reduction in the interest rates on certificates of deposit. This refers to short-term rates, usually up to 90 days.

NEWS BRIEFS

Free Quebec Seen

PARIS (AP) — Rene Levesque, leader of the Parti Quebecois, said Monday that Quebec could be an independent French-speaking country two years from now. "A government having a mandate to proclaim Quebec's political unity could spring out of the next elections," Levesque told reporters at a luncheon.

Cabinet Quits

SANTIAGO (Reuter) — President Salvador Allende's cabinet resigned en masse today to allow him to formulate a new economic policy for Chile, it was officially announced.

Emperor Invited

TOKYO (AP) — President Nixon has invited Emperor Hirohito to visit the United States, presidential adviser Henry A. Kissinger announced today as his weekend visit to mend relations between the Nixon administration and Japan ended.

Appeal Rejected

CALGARY (CP) — The Alberta Appeal Court today rejected an appeal by Paul Joseph Cini for a reduction in his life sentence for hijacking an Air Canada airliner last November.

BROKEN BACK CRIMPS KNIEVEL—A LITTLE

ATLANTA (UPI)—Motorcycle daredevil Robert (Evel) Knievel showed up at Lakewood Park Sunday in an ambulance. Assistants propped him up on a motorcycle and he performed three "wheelies"—a stunt in which he stood the bike on its rear wheel at 60 miles per hour.

Then he apologized to the crowd of 10,000 for not staging his advertised jump over a string of 13 automobiles, but had a stand-in jump over seven cars instead.

Then Knievel was rolled back into his ambulance for the ride back to Piedmont Hospital where he is being treated for a broken back suffered in a practice jump Saturday.

Nuclear Ban Called By 48 Countries

STOCKHOLM (AP) — With France as its target, a big majority in a committee of the United Nations Conference on the Human Environment approved a resolution today calling for abandonment of all nuclear tests.

China, which blasted the United States Saturday for the damage its military forces have done to the ecology of Vietnam, voted with the French against the resolution. The Chinese delegate said his government's nuclear armament program was purely defensive.

France, which plans nuclear tests in the South Pacific this month, said it was in no way bound by the resolution.

The United States and Britain abstained on the vote, which was 48 to 2, with 14 abstentions.

Surrey to Sue For Oil Damage

By AL FORREST
Times Staff

Surrey Mayor Bill Vander Zalm today said his municipality wants $1 million from Atlantic Richfield Oil Company to help pay for damages to beaches following an oil spill at Cherry Point, Washington.

He said Surrey is ready to sue for half a million in damages and is prepared to seek another $500,000 as a bond from the company to be forfeited in the event of another spill.

In other developments:

Mayor Vander Zalm said federal Fisheries Minister Jack Davis had phoned him from Stockholm to announce that the question of tanker traffic through the straits would be sent to the Canada-U.S. International Joint Commission.

Surrey will remind the United States Army Corps of Engineers of its pledge to reconsider its permit to Atlantic to discharge wastes at Cherry Point if there were a single oil spill during the first year the refinery was in operation.

Provincial Liberal leader David Anderson today said he would oppose U.S. participation in a gas pipeline down the Mackenzie Valley as long as U.S. oil tanker traffic continues through the strait of Juan de Fuca.

In Surrey, Mayor Vander Zalm said costs of clearing up beaches at White Rock and Crescent Beach would amount to only about $40,000 thanks to a large amount of volunteer labor.

But damage to the ecology and recreation is extensive.

He said the three-mile stretch of Ocean Park beach will be ruined for any recreation for at least this summer and maybe beyond as oil covers the rocks and cannot be removed with chemicals as it would be a hazard to marine life.

"We opposed these tankers in the strongest terms, pointing out that currents would carry any spill directly our way," Vander Zalm said.

"They (Atlantic Richfield)

Continued on Page 2

Housing Program Unveiled

OTTAWA (CP)—Urban Affairs Minister Ron Basford unwrapped a new federal housing program Monday designed to refurbish old neighborhoods and to help the poor buy homes.

The legislation, given routine first reading in the Commons was promised by the government early in the spring. It is the showpiece of the government's urban policies and is expected to cost $457 million a year.

The proposed amendments to the National Housing Act include proposals to aid municipalities and local groups to rehabilitate urban neighborhoods, help homeowners and landlords to improve their properties and provide loans and grants to enable low-income families to move out of public housing and into homes of their own.

Subsidies for municipal land-assembly projects, housing co-operatives and non-profit housing corporations and expansion of research by Central Mortgage and Housing Corp. round out the government's proposals.

Basford called the bill "the major thrust of federal government housing policies."

'Economic Disaster' in Rupert Fire

Times News Services

PRINCE RUPERT — Acting Mayor Bruce Bennett says a $10 million weekend fire which ripped along the waterfront of this northern British Columbia coastal community spells "economic disaster" for the community's fishing season.

Destroyed in the fire was the Canadian Fishing Company cannery which was just gearing up for summer operations, when it employs 300 people, as well as the year-round staff of 12. There are no other jobs available here for the 300.

Replacement value of the cannery is estimated at close to $5 million.

And Donovan Miller, president of the cannery company said it is too late now to consider rebuilding for this year.

Facilities will "definitely be reconstructed" in the future, he added.

Work normally done here will be done in Vancouver, Miller said, pointing out that his Vancouver cannery would maybe even have "to go on triple shift" at the peak of the season.

The blaze, which raged for more than 36 hours, also razed Canadian Nation warehouses and docks and gutted 17 freight cars filled with $2.5 million worth of ore.

Employees of CN here, however, will be kept on the company payroll while facilities are being rebuilt.

The fire is viewed with mixed feelings by officials of the National Harbors Board which recently took over a small dock here and were planning to increase facilities.

Bill Rathie, head of the NHB Pacific Region, said that one result of the blaze will be a speedup of federal government plans for the area.

He said he didn't know if the destroyed CN dock would be considered as part of a possible redevelopment. The dock was obsolete and required high maintenance, he added.

There were no injuries in the blaze.

INDEX

	Page
Births, Deaths	24
Classified	24-34
Comics	36
Duncan-Cowichan	10
Entertainment	17
Family Section	20-22
Finance	8, 9
Sports	13-16
TV, Radio	23

. . . SURREY

Continued from Page 1

said they could guarantee any oil spill would be contained before it reached our beaches. Well, they failed."

He noted that Atlantic is suing the Liberian tanker firm $1 million for the leak at Cherry Point.

POST BOND

"At least half of that should be paid for damages to our beaches. It would be a good idea to have the company post a bond as well of — say — half a million dollars so we can be sure of collecting right away in the event of another spill," he said.

"These figures could be much higher but there is no point in being unreasonable. I would think half a million would be a fair assessement of our damages."

He said Davis phoned him from Stockholm where he (Davis) had met top officials in the U.S. ecology branch and it had been agreed that the question of west coast tanker traffic would be referred to the International Joint Commission.

Davis had said he would begin to help prepare the brief to the commission as soon as he returns to Canada later this week.

"We have received good co-operation from the Canadian government on this, quite opposite to the neglect by the provincial government," Vander Zalm said.

'GRANDSTAND PLAY'

"Premier Bennett came to White Rock after the beach had been cleaned up and pointed out to sea and said something will be done. All he did was write a letter to the governor of Washington State.

"It was just a grandstand play, just politics," said Vander Zalm.

In Victoria today, Anderson said Canadians should not get their hopes up that the International Joint Commission will take a strong stand on tanker traffic.

Anderson said the American officials on the IJC would receive their terms of reference from the White House which has already decided to approve the Alaska pipeline and the tanker route.

WHO SHOULD PAY

"About all the joint commission will decide is who should pay for monitoring the strait. There is virtually no way they will look at the question of whether the tankers should be there at all," he said.

Because the U.S. executive branch has already taken a stand on the issue the only hope to stop the tankers is in the other two branches of U.S. power, the courts and congress, Anderson said.

He said there would be no verdict on his appeal to the U.S. District Court until September. Anderson and American ecology groups have sought to overturn the White House decision to allow the Alaska pipeline to proceed.

MOTHER WEEPS as she embraces her son, reunited after they were separated when their home was swept away by flood waters surging through Rapid City.

. . . KAMLOOPS FLOODS

Continued from Page 1

personnel to co-ordinate flood control measures.

Upwards of 50 families were reported to have been forced from their homes.

Meanwhile, the flash flood which swamped the South Dakota community of Rapid City has receded, leaving in its wake an estimated $100 million in damage and 3,000 homeless people in the community of 43,000.

Death toll in the disaster has reached 200. However, 500 more residents are still listed as missing.

About 1,000 National Guardsmen are working around the clock "turning over any debris that might hide a body," according to Maj.-Gen. Duane Corning, who is in charge of mop-up operations.

"We're starting to work up the creeks and draws to look for the bodies we know are there," Corning added.

To prevent looting, the community is under a 10 p.m. to dawn curfew.

DISASTER AREA

The stricken community has already been declared a disaster area by President Nixon and Sen. George McGovern, who represents the state, pledged following a vist here Sunday to push for relief funds for the area.

He termed the carnage "incredible."

Hundreds of people have received emergency typhoid and tetanus inoculations and the Red Cross moved in to distribute hot food and canned rations at Rapid City high school.

Drinking water has been flown in from nearby Ellsworthy Air Force Base and distributed in small containers throughout the city and toilet facilities are unusable.

In northeast Washington, flood waters rose today along the Okanogan River where more than 300 persons were evacuated last week.

Waters were expected to crest at 22.3 feet late tonight, only .2 feet less than than the previous flood crest that caused nearly $15 million damage to a stretch of towns and orchards.

FOUR MISSING

Four persons are missing, meanwhile, along north central Washington's Entiat River, where a flash flood ripped down Preston Creek Saturday.

Twenty-one persons were evacuated by helicopter Sunday from the Cottonwood camping area of the Entiat. Chelan County sheriff's deputy Larry Hivley said the scene was "pretty much of a mess."

The Okanogan area was declared a disaster area Saturday by President Nixon.

. . . CHINA RAPS U.S.

Continued from Page 1

against North Vietnamese anti-aircraft facilities.

Targets included airfields, radar sites, missile sites and anti-aircraft batteries throughout the southernmost region of North Vietnam.

Last month, The Times reports, more than eight weeks after he was ordered to return to the United States and retire, the White House nominated Lavelle for retirement at the three-star rank of lieutenant-general.

It is believed to be the first time in modern U.S. military history that a four-star general or admiral has been nominated to retire at a lower rank, The Times says.

In another press report in the U.S., a Newsweek magazine correspondent said U.S. forces killed "a staggering number" of Vietnamese civilians in 1968 as part of a pacification program called "Speedy Express." He said one official put the number of victims as high as 5,000.

Kevin P. Buckley said the six-month operation at Kien Hoa in the Mekong Delta "made the My Lai massacre look trifling by comparison."

Buckley said the Kien Hoa area was under control of the Viet Cong. The report said 8,000 infantryment took part in the campaign, 50 artillery pieces, 50 helicopters and the Air Force fighter-bombers made 3,381 tactical strikes.

Buckley said the unit claimed those killed were "enemy", but "Vietnamese repeatedly told me those 'enemy' were farmers gunned down while they worked in their rice fields."

Meanwhile, in Vietnam, South Vietnamese armored columns and truckloads of supplies broke through today to An Loc and all but lifted the siege of the provincial capital 60 miles north of Saigon — the fourth major town to be liberated since the Communist offensive began on March 30.

A few snipers remained in the town and Highway 13 from Saigon was not considered "safe," but most of the North Vietnamese attackers were reported to have withdrawn to Cambodia and the remaining 7th and 9th Communist Divisions were described as "decimated" or so badly cut up they had lost their combat effectiveness.

Many of the North Vietnamese attackers were killed by massive B52 strikes and by fighter-bombers. The emphasis on the air war today was North Vietnam where B52s struck for the fifth consecutive day while fighter-bombers hitting the Hanoi-Haiphong areas played havoc with North Vietnam's war transportation.

capital scene

Esquimalt Golden Age Club, Jubilee Hall, 527 Fraser, Wednesday, June 14, 1:30 p.m.

Cordova Bay United Church strawberry tea, 5124 Santa Clara, Saturday, June 17, 2 to 4:30 p.m.

Metchosin Garden Club will meet Monday, June 19, 8 p.m., at St. Mary's Church Hall, 4354 Metchosin Rd. Harry Leake will speak on "Keeping the Garden Alive."

African Violet Club, Tuesday, June 27, 8 p.m., St. John Ambulance Hall.

'Big Unions Want More'

B.C.'s construction industry dispute could be settled immediately if the larger unions would stop pushing for better contracts than those already agreed to by eight smaller unions, Construction Labor Relations Association president C. J. Connaghan said Sunday.

Connaghan said there is "no need for any of the 10 remaining unions to be without a settlement.

"Agreement could be reached right now and quickly with any union whose leaders will agree to terms comparable to our other settlements," Connaghan said.

Agreements have been ratified with two locals of the glaziers union, the painters and the sheet metal workers on Vancouver Island. Tentative agreements have been reached with laborers, teamsters, machinists, bricklayers and drywall tapers.

A provincial cabinet order declaring an end to the six-week strike-lockout situation goes into effect at 8 a.m. Wednesday.

'WILL DEFY ORDER'

However, union leaders, especially those in the larger unions, have said they will defy the order.

The painters' union settled for a $1.05-an-hour increase in a two-year contract, adding up to an extra $162 monthly at the end of the contract. The larger unions, including carpenters, electrical workers and plumbers — have said the increase is not enough.

Victoria contractor George Wheaton today echoed Connaghan's statement, saying CLRA has gone the limit in money offers to locked out unions showing no sign of settlement in the current dispute.

Speaking of the major unions involved in the impasse, the CLRA director said:

"The only reason they haven't settled is because they want more than the smaller ones.

"We aren't going to come through with more and they can take whatever action they want."

Wheaton said CLRA and some eight remaining unions are having problems getting contracts settled. The larger ones can have a settlement quickly if they want it, he said, using the painters as an example.

Wheaton said in 1970 there were adjustments made that brought wage rates to a comparable level in all the construction trades. CLRA feels in view of that, an across-the-board increase in the current negotiations would produce an equitable settlement.

But the larger unions apparently want a larger increase than the smaller ones, which would throw them out of balance again, Wheaton suggested.

EVANS SEEKS THIRD TERM

TACOMA, Wash. (AP) — Gov. Dan Evans announced his candidacy today for a third consecutive term, saying he wants to be part of Washington's future.

"We can have pride in Washington's future, just as we can have pride in Washington's past," Evans said. "I want to be part of that future." No previous governor has served three straight terms.

$3,500 Damage In Car Crash

Damage to two cars totalled $3,500 when one of them left Vanalman Road at 12:10 a.m. today, smashed a parked car and overturned on a lawn.

The moving car was owned by Shirley Anderson, 636 Vanalman. The parked auto was in the driveway of Edwin Walker, 679 Vanalman.

Saanich police said there also was damage to lawns and trees in the neighborhood. No one was seriously hurt.

the weather

An upper level disturbance centred over southeastern B.C. will continue slowly eastward but the improvement in most regions today will be slow. Temperatures will remain cool today in most areas and only a little warmer Tuesday.

DOMINION PUBLIC WEATHER OFFICE 5 A.M. FORECASTS

Valid Until Midnight Tuesday

Greater Victoria: Today afternoon sunny periods. Tuesday, cloudy in the morning then sunny. Highs today low sixties and Tuesday near 64. Lows tonight high forties.

East Vancouver Island, Lower Mainland: Today, a few afternoon sunny periods. Tuesday, cloudy in the morning then sunny. Highs today 60 to 65 and a few degrees warmer Tuesday. Lows tonight high forties.

North and West Vancouver Island: Today, mostly cloudy with a few showers and a few sunny periods. Tuesday, morning cloudy then sunny. Highs today 55 to 60 and Tuesday 60 to 65. Lows tonight high forties.

TEMPERATURES YESTERDAY

	Max.	Min.	Precip.
Victoria	60	46	—
Normal	65	50	—

ONE YEAR AGO

Victoria	56	46	—

ACROSS THE CONTINENT

St. John's	72	49	—
Halifax	51	43	—
Montreal	60	52	—
Ottawa	64	49	—
Toronto	67	51	—
North Bay	63	46	—
Churchill	62	38	—
The Pas	66	57	—
Thunder Bay	59	52	1.75
Kenora	59	52	.14
Winnipeg	73	52	—
Regina	83	41	—
Saskatoon	81	48	.76
P. Albert	76	51	—
Medicine Hat	75	48	—
Lethbridge	64	45	.01
Calgary	67	48	.20
Edmonton	75	46	.21
Penticton	67	53	—
Castlegar	58	46	.05
Vancouver	60	52	.05
P. Rupert	53	47	.53
P. George	59	40	1.00
Nanaimo	58	48	.35
Kamloops	59	48	.10
Revelstoke	61	45	.16
Fort Nelson	79	60	—
P. River	68	60	trace
Whitehorse	81	45	—
Fort St. John	63	58	.26

U.S. Temperatures: Anchorage 55, 53; Detroit 74, 54; Honolulu 82, 73; Chicago 74, 62; New York 65, 52; Seattle 64, 50; Spokane 63, 44; Portland 66, 48; San Francisco 69, 53; Los Angles 77, 62.

World Temperatures: Rome 61, 68; Paris 50, 66; London 50, 63; Berlin 50, 68; Amsterdam 54, 64; Brussels 46, 63; Madrid 48, 66; Tokyo 68, 73.

CITY'S WEATHER RECORD

Sunshine June	108.8 hrs.
Last June	60.9 hrs
Normal (30 years)	102.7 hrs
Sunshine 1972	848.0 hrs.
Last Year	812.8 hrs
Normal (30 years)	901.2 hrs.
Precipitation, June	.24 ins
Last June	.38 ins.
Normal (30 years)	.37 ins.
Precipitaion, 1972	15.85 ins.
Last Year	11.74 ins.
Normal (30 years)	12.33 ins.

Sunrise, Sunset Tuesday

(Pacific Daylight Time)

Sunrise 05:11 Sunset 21:17

TIDES AT VICTORIA HARBOUR

	Time	Ht.	Time	Ht.	Time	Ht.	Time	Ht.
	H.M.	Ft.	H.M.	Ft.	H.M.	Ft.	H.M.	Ft.
12	00.55	9.3	09.35	-0.8	19.30	8.0	21.20	7.6
13	01.35	9.0	10.20	-0.5	20.15	8.1	22.20	7.7
14	02.25	8.6	11.05	-0.2	20.50	8.1	23.30	7.5
15	03.15	7.9	11.50	1.1	21.05	8.1		
16	00.50	7.0	05.00	7.1	12.30	2.1	21.15	8.0
17	02.40	6.2	06.00	6.2	13.05	3.2	21.30	8.0

TIDES AT FULFORD HARBOUR

	Time	Ht.	Time	Ht.	Time	Ht.	Time	Ht.
	H.M.	Ft.	H.M.	Ft.	H.M.	Ft.	H.M.	Ft.
12	03.10	10.8	11.00	-0.5	19.30	11.6		
13	00.15	9.7	03.55	10.5	11.50	-0.3	20.15	11.5
14	01.15	9.3	05.00	9.9	12.35	.6	20.55	11.4
15	02.40	8.6	05.45	9.2	13.15	1.6	21.30	11.3
16	03.50	7.8	07.05	8.3	13.55	2.8	22.10	11.2
17	04.55	6.8	08.25	7.5	14.40	4.1	22.40	11.1

Sands
Your Six Community
Funeral Chapels
Dedicated to Service
sensible prices

Victoria	388-5155
Sidney	656-2932
Colwood	478-3821
Nanaimo	753-2032
Duncan	746-5212
Ladysmith	245-2331

Independent, Family Owned and Controlled. Sands since 1913.

Special Reduction

On your first 16 weeks of business training

Commencing July 1 and July 31 only

START EARLY, AHEAD OF THE CROWD

SAVE $50.00

Courses Available in:
- Clerk Typist
- Receptionist
- Stenographer
- Accountant
- Secretary

Speedwriting
ABC SHORTHAND or PITMAN SHORTHAND

For Further Information Phone or Call in

Sprott-Shaw
COLLEGE OF BUSINESS
"At Sprott-Shaw we mean business"
1012 Douglas St. 384-8121

Another better idea from Ford

WE GUARANTEE THAT EVERY CAR IS EXACTLY AS ADVERTISED AND SOLD AT FORD'S SUGGESTER RETAIL PRICE.

'72 MERCURY COMET
Mercury Comet for '72 offers everything you buy a small car for and more. Great gas mileage, low price and big car styling. 6 cylinder and zippy V8's.
SUGGESTED RETAIL FROM $2679 F.O.B. Victoria

SUBURBAN MOTORS
3377 Douglas St. at Saanich Road Phone 386-6131

Mon.-Tues.
Specials at
SAFEWAY
Canada Safeway Limited

Manor House Frozen
Whole Fryers
B.C. Grown Government Inspected.
Grade A lb. 49c

Evaporated
Canned Milk
Lucerne, Pacific, Alpha, Carnation and 2%
15 fl. oz. tin 6 for $1.00

Harvest Brand
Margarine
An Economical Spread. 1-lb. pkg.
5 lbs. for $1.00

Heinz Brand
Tomato Ketchup
Serve with French Fries
20 fl. oz. bottle 49c

Silk Brand
Bathroom Tissue
White or Assorted Colors
4 roll pkg. 39c

Tulip Brand
Canned Bacon
Danish Sliced Side
16-oz. tin 79c

Tulip Brand
Luncheon Meat
Danish 12-oz. tin
3 for $1.00

Israeli Jaffa
Oranges
Fancy Grade — Size 105s
10 lbs. for $1.00

Prices Effective: June 12th and 13th
In Your Friendly Victoria and Sidney Safeway Stores
WE RESERVE THE RIGHT TO LIMIT QUANTITIES
SAFEWAY
SANABA SAFEWAY LIMITED

TORONTO MARKET TRADING

INDUSTRIALS

TORONTO 1:40 P.M. STOCKS
Distributed by CP
Toronto Stock Exchange—June 13

Quotations in cents unless marked $. z—Odd lot. xd—Ex-dividend. xr—Ex-rights. xw—Ex-warrants. Net change is from previous board-lot closing sale.

Stock	Sales	High	Low	1:40 p.m.	Ch'ge
A—B					
Abitibi	4635	8⅝	8½	8⅝	+ ⅛
Abitibi 7½p	23	51	51	51	— ¼
Acklands	500	8¾	8¾	8¾	
Acklnd pp	200	11½	11	11	—1½
Acres Ltd	200	14	14	14	
Acres A pr	575	44½	44½	44½	
Acres wt	200	38	38	38	
Agra Ind	100	13¾	13¾	13¾	
Ahed M	800	7½	7½	7½	+ ½
Alta Gas A	1344	57¼	57¼	57¼	+ ⅛
Alta Nat	400	32	30¾	30¾	— ½
Alcan	3642	30½	29⅞	30½	+ ⅛
Alcan pr	153	23⅞	23½	23½	— ¼
Algo Cent	5100	10¼	10⅛	10⅛	
Algoma St	2345	14	14	14	
Algon	220	5¾	5¾	5¾	
Algoma pr	1480	3	3	3	— ⅛
Allarco Dv	100	4	4	4	— ⅛
Alliance B	310	3⅝	3⅝	3⅝	— ⅛
Almin 3a	110	34¾	34¾	34¾	
Anglo-cn	200	5¼	5¼	5¼	+ ⅛
Anglo-c pr	425	14½	14½	14½	
Ang CT 4½	25	30¼	30¼	30¼	
Anfhes C p	21	76	76	76	
Aquitaine	1418	22½	22	22½	+ ½
Args 250 p	100	53¾	53¾	53¾	— ⅛
Argus B pr	100	34	34	34	— ½
Argus C pr	200	17½	17½	17½	— ⅛
Atco Ind	100	11½	11½	11½	
Atl Rich	300	36	36	36	— 6
Atl Sugar	550	6¼	6⅛	6⅛	
Atl Sug A	100	13¼	13¼	13¼	
Auto Et	800	7⅞	7⅞	7⅞	— ⅛
Auto Hard	1700	10	9⅞	10	
Bank Mtl	9808	20⅞	19½	20⅛	+ ⅝
Bank N S	4839	34½	33⅞	34⅝	+ ⅝
B Con Nat	250	15¾	15½	15¾	+ ¼
Barclona	500	48	48	48	
Barfaco	100	41½	41½	41½	+10
Bathst p	250	10⅝	10⅝	10⅝	
Baton B	510	20⅝	20½	20⅝	+ ⅝
Bell Canad	887	43⅝	42¾	43¼	+ ¼
Bell A pr	319	49⅞	49½	49⅞	+ ⅛
Bell B pr	243	51½	51¼	51½	
Biltmore	100	35	35	35	—30
Biltmore A	600	35	35	35	—15
Biltmore B	700	35	35	35	
Black P	500	8	8	8	
Block Bros	2150	350	340	345	+ 5
Bombrdr	225	7½	7½	7½	
Bovis Cor	900	185	180	185	+ 5
Bow Valy	825	53⅝	52½	53⅛	— ⅛
BP Can	2065	15⅝	15⅛	15⅝	+ ⅛
Bramalea	1908	6¾	6½	6¾	+ ⅛
Brascan	4634	22½	22¼	22½	+ ⅛
Brinco	4996	6⅛	6⅛	6⅛	+ ⅛
BC Forest	100	20⅝	20⅝	20⅝	— ⅛
BC Fest p	55	42	42	42	+ ½
BC Pack B	100	31	31	31	
BC Sugar	450	21	20⅝	21	+ ⅛
BC Phone	326	61⅛	61⅛	61⅛	— ⅛
BCPh 4¾ p	25	62½	62½	62½	
BCPh 4.34	240	61	61	61	
Budd Auto	165	12⅛	12⅛	12⅛	— ⅛
Budd A w	365	660	660	660	—15
Burns Fds	325	15	15	15	
C—E					
Cad Dev	200	9⅝	9⅝	9⅝	
CAE Ind	1400	8⅛	8⅛	8⅛	— ⅛
Calgary P	350	23⅛	23	23	
Campeau	1608	5¾	5⅝	5¾	+ ⅛
CD Sugar	25	27½	27½	27½	
Can Cem L	156	53½	53½	53½	— ⅛
Can Malt	100	28⅝	28⅝	28⅝	— ⅝
C Packrs	744	45⅝	45⅝	45⅝	+ ⅛
Can Perm	260	17⅞	17⅞	17⅞	+ ⅛
CSL pr	534	8¾	8¾	8¾	
Cdn Brew	1675	7⅞	7¾	7⅞	
C Brew Ap	100	30¾	30¾	30¾	— ¼
C Brew Bp	100	34	34	34	
C Cablesy	100	19⅝	19⅝	19⅝	— ⅝
C Cable w	170	475	475	475	+ 5
CC Man A	500	19	19	19	
Cdn Equty	600	11⅛	11⅛	11⅛	+ ⅛
C Found pr	200	9	9	9	
CGE pr	75	30½	30½	30½	
C Goldie	505	5	5	5	
C Helm	800	12⅛	12⅛	12⅛	
C Imp Bank	8115	27½	25⅞	26⅞	+1⅛
CGOL	25389	9⅝	9⅛	9⅛	— ⅛
C Ind Gas p	200	21	20½	21	— 1
CIL	1000	16½	16½	16½	— ⅛
CIL pr	210	51	51	51	
C Intrurb p	350	9	9	9	
C Manoir	200	380	380	380	— 5
C Marconi	125	310	310	310	
C Occdental	306	9⅝	9⅝	9⅝	— ⅛
CP Inve pr	1797	38⅝	35⅝	36¼	+ ⅝
CP Invs w	3100	315	315	315	— 5
CP Ltd	31360	15⅛	15¼	15	+ ⅛
CPL A p	1190	11⅛	11⅛	11⅛	+ ⅛
CRenol A p	226	11	11	11	
Cdn Tire	30	48¾	48¾	48¾	+1⅛
Cdn Tire A	2321	44	44	43⅞	+ 9
C Utilies	700	44⅛	45½	44¼	+ ¼
C Util 5 pr	220	68	68	68	
C Util $1.25	50	25½	25½	25½	
C Vickers	100	13	13	13	+ ¼
CWN G 4 pr	140	11½	11½	11½	
Capit Div	2200	56	55	56	
Cara	225	6⅝	6⅝	6⅝	+ ⅛
CDP Com	100	225	225	225	— 5
Celanese	500	49	49	49	
CFCN	755	13⅝	13⅝	13⅝	
Chef-Gal	200	22	22	22	— ⅛
Chrysler	700	29⅝	29½	29½	— ⅛
CHUM B	400	10¼	10⅛	10¼	
City Sev T	1050	11½	11½	11½	+ ⅛
Columbia	1250	205	200	205	
Columbi p	250	8½	8½	8½	
Cominco	2525	38⅝	38¼	38½	+ ⅛
C Holiday I	375	17¼	17	17¼	+ ¼
Comwro	200	425	425	425	
Computel	340	6⅞	7½	7½	— ⅛
Conn Chm	400	7⅞	7⅞	7⅞	— ⅛
Con Bath	1290	10¼	10	10¼	+ ⅛
Con Bath p	250	15⅝	15⅝	15⅝	— ⅝
Con Bldg	2375	240	235	240	+ 5
Con Textile	100	475	475	475	—10
Con Distrb	825	40¼	40	40	— ¼
Cons Gas	3541	61⅝	72⅛	73	
Con Glass	400	31½	31½	31½	— ⅛
Control F	200	285	285	285	
Cooper C	200	317	317	317	
Cornat Ind	310	235	235	235	+ 5
Cosms	300	105	105	105	—10
Costain R	300	9½	9½	9½	+ ⅛
Crain R L	100	14⅝	14⅝	14⅝	— ⅛
Crush Intl	225	15¼	15	15¼	
Crush Intl	100	20⅝	20⅝	20⅝	— ⅛
Dale-R	100	9	9	9	— ⅛
Dale-R P	1000	7½	7½	7½	
Dawson D	600	7⅝	7⅝	7⅝	
Debhld B p	3100	60½	60¼	60¼	
Delta Ban	2030	55	48½	53	+25
Distl Seag	3085	34⅝	34	34⅝	+ ⅝
Doman I	1300	14¼	14	14¼	+ ¼
Dom Pete	472	39¼	39	39	+ ¼
D Bridge	225	31¼	31¼	31¼	+ ¼
D Citrus	350	11¼	11¼	11¼	— ¼
D Coal pr	200	27	27	27	
Dofasco	1670	27⅞	27¼	27⅞	+ ⅛
Dom Glass	195	15⅛	15⅛	15⅛	+ ⅛
Dom Store	1400	15⅝	15½	15½	— ¼
Domtar	950	14¼	14¼	14¼	
Domtar pr	400	21¼	21¼	21¼	— ½
D Textile	475	36½	36½	36½	— ¼
Donlee M	200	6¼	6¼	6¼	— ¼
Douglas L	1000	275	275	275	+ 5
Du Pont	300	38⅝	38¼	38¼	
Dylex Div	225	14⅝	14⅝	14⅝	— ⅛
Dylex D A	1700	14⅝	14⅝	14⅝	+ ⅝
Eddy Match	100	11¼	11¼	11¼	— ⅛
Electro K	300	385	375	385	+20
Electro ltd	2237	6⅛½	16⅝	16⅝	+ ⅛
Emco	300	6½	6½	6½	— ¼
Erie D A	120	9½	9½	9½	+ ⅝
Exquisite	230	5	5	5	
F—J					
Falcon	1266	647	645½	647	
Fed Dlver	3050	110	110	110	
Fed Grain	3850	9⅝	9⅛	9⅛	— ⅛
Fields S	1900	18⅝	18⅝	18⅝	+ ⅛
Finning T	400	18⅝	18⅝	18⅝	+ ⅝
Fleet Mfg	2500	150	145	150	
Fleetw'd	100	18	18	18	
Foodex S	2110	19⅝	19⅝	19⅝	+ ¼
Ford Cnda	231	$9214	91	91	
F Seasons	1400	8⅝	8½	8½	— ⅛
F Season w	200	800	800	800	+20
FPE Plon	450	18	18	18	
Gaff Mi Irn	200	48⅝	48⅝	48⅝	
Gaz Metr	400	31¼	31¼	31¼	— ⅛
Gaz Metr p	750	9¼	9	9¼	
Gen Distrb	300	25⅝	25½	25½	
GMC	818	73	73	73	+ ⅝
Genstar L	400	15½	15½	15½	
Gerin Ist P	200	9½	9½	9½	— ⅛
Glendale	100	58⅝	58⅝	58⅝	
Glengarr	225	15⅝	15⅝	15⅝	
Gly B p	265	335	335	335	— 5
Gleng A w	300	53	53	53	
Gold Cres f	900	67⅞	7¼	7¼	— ⅛
Goodyer	50	$235	235	235	— 5
G Mckay A	150	67¾	7¾	7¾	+ ⅛
Graft G	523	$29½	29	29	
Greb I B	275	37½	37½	37½	
GL Paper	200	$15¼	15¼	15¼	— ⅛
GL Power	425	$19¼	19	19¼	+ ¼
GN Capital	900	9⅝	9½	9⅝	
GNGas A p	200	20	20	20	
Gt W Life	50	65	65	65	— 2
Gt West S	250	27⅞	27⅞	27⅞	
Gulf Can	3527	$30½	30⅛	30½	
H Group	300	14⅝	14⅝	14⅝	+ ⅛
Ham Tr	600	13⅝	13⅝	13⅝	+ ⅝
Ham Tr pr	200	25½	25½	25½	+ ½
Hardee	100	125	125	125	— 5
Hard Carp	100	23	23	23	+ ½
Hard Cr pA	250	$20½	20½	20½	— ⅛
Harlequin	350	8¼	8¼	8¼	
Harris JS	1000	395	390	390	— 5
Harvey's P	500	105	105	105	
HWood A	23	140	140	140	
HWood B	26	34	34	34	
Hawker S	567	385	380	385	
Hawker pr	230	65	64	65	
Hays Dna	5441	$19	18⅝	18¾	+ ¼
Home A	475	$32¼	32¼	32¼	
Horne Pl f	100	320	320	320	+ 5
H Bramor	100	8¼	7⅞	8⅛	+ ⅝
HBay Co	2050	$17⅝	17½	17⅝	+ ⅛
HB OilGas	500	$40½	40⅝	40⅝	
H BOil G pr	375	$48¼	48	48	
H DC L pr	200	15	15	15	
Huron Erl	368	$28½	28	28½	+ ½
Husky Oil	1495	$14⅝	14⅝	14⅝	+ ⅛
Husky B pr	25	43	43	43	+ ⅛
Husky D W	535	41½	40½	41½	+1½
Husky E W	400	485	480	485	— 5
IAC	893	$19⅛	19	19	— ¼
IAC w	240	790	780	780	—10
Imasco	1350	$24¼	23⅝	24¼	+ ¼
Imp Gen	600	460	460	460	
Imp O	12593	$36⅛	37¼	37⅛	— ⅛
Ind Acres	100	$14⅞	14⅞	14⅞	— ⅛
Inland Gas	560	$45½	45¼	45½	+ ⅛
Inter-City	600	9	8⅝	8⅞	— ⅛
Inter CB p	900	$19¾	19¾	19¾	+ ½
Inter CA w	500	485	485	485	—25
Intrmefco	800	275	275	275	
IBM	79	$379	379	379	— 3
INickel	10891	$32⅝	32¼	32⅝	— ⅛
Int Util I	1170	14⅞	14½	14⅞	+ ⅛
Int Util A	230	55¾	54⅝	54⅝	
Int Div	160	455	450	450	—10
Intpr Pipe	6143	$34½	29⅞	30	+ ⅛
Intpr Pipe w	100	$13½	13½	13½	
Intpr Stee I	2250	$13	12¾	12⅞	
Intpr Stl pr	100	$38	38	38	— 1
Inv G A	21400	9⅝	8⅞	9	
Inv Gr p5 p	100	$21¾	21¾	21¾	
Irwin Toy	230	$22¾	22¾	22¾	
Island Tel	200	9¾	9¾	9¾	
IT Lind	100	470	470	470	
ITL Ind pr	2250	$15½	15½	15½	
Iveco Ind	450	$19⅛	19⅛	19⅛	— ½
IWC Ind	800	255	255	255	
K—N					
Kaiser Re	300	350	350	350	—10
Kaps Tran	3015	$10⅛	10¼	10⅛	+ ⅛
Keeprite P	405	$17⅝	17⅝	17⅝	+ ⅛
Kelly D A	2000	8⅝	7⅞	8	+ ⅛
Kelsey H	325	9½	9¼	9¼	— ⅝
Kelvinatr	100	6⅝	6½	6½	
Koffler	600	$16¼	14½	16¼	
Koffler A p	100	9⅞	9⅛	9⅛	
Koffler w	275	705	705	705	
Labatt	5385	$28⅝	28	28⅝	+ ⅛
Labatt pr	422	$24⅛	24⅛	24⅛	+ ⅛
Laurentide	1000	430	43	430	— 5
Laidlaw M	1900	$11	10¾	11	
LOnt Cem	1530	350	345	350	— 5
Laura Sec	210	$12⅛	12⅛	12⅛	
Lau Fin	1307	$13½	13½	13½	
Lau F 1.00	212	$26⅝	26⅝	26⅝	
Leigh Inst	5720	$9⅛	9⅛	9⅛	
Leon Frn	100	$13½	13½	13½	— ½
Levy A pr	500	57	7	7	+ ½
Lob Co A	1350	57¼	7¾	7¾	+ ½
Lob Co B	700	57¼	7¾	7¾	+ ½
Loeb M	350	420	415	420	+ 5
Maclarn A	300	$18⅝	18¼	18¼	+ ½
MHnt A	11125	$14¼	14	14¼	+ ⅛
MH Cable	1300	$15⅞	15⅝	15⅞	
M BLtd	2680	$24	23¾	24	
Magnason	700	$14⅞	14¾	14⅞	+ ½
Magnetics	2400	140	135	140	+ 5
Maher	115	$32¾	32¾	32¾	— 1
Maher pr	100	68¼	68¼	68¼	— ½
M LJ Gerd	300	28	28	28	
Markboro	1074	57⅝	7¼	7⅝	+ ⅛
Mass-Fer	5690	$14⅝	14⅝	14½	
McGraw H	800	$16⅛	16⅛	16⅛	— ⅛
McLaphin	300	12	12	12	
McLagn w	370	920	920	920	—15
MEPC	725	58⅝	8¼	8¼	+ ⅛
MEPC w	200	280	280	280	— 5
Mercantil	1325	$20⅝	20¼	20⅝	+ ⅝
Met Trust	100	18	18	18	
Microsyst	2119	57¼	7⅛	7⅛	
Microsys w	300	275	275	275	
ML Wwor	150	$15¾	15½	15¾	— ⅛
Molson A	1132	$25¼	25½	25¼	+ ⅛
Molson B	100	$25½	25½	25½	
Monenco	100	57¼	7¼	7¼	
Mnt Trst	100	$18⅛	18⅛	18⅛	— ⅛
Moore	7425	47	46⅝	46⅝	— ⅛
Morse B pr	50	$35½	35½	35½	
MTS Inte r	8800	97	93	97	+ 4
Murphy	100	$16⅝	16⅝	16⅝	
Muril P	57650	57	5⅞	6⅞	+1¼
NaChrs I	1600	59¼	9⅛	9⅛	— ¼
Nat Drug	213	59	9	9	+ ⅛
Nat Drug p	216	59¾	9¾	9¾	
N Nuring H	2000	200	200	200	+ 5
Nat Sea	200	67¾	7¾	7¾	— ⅛
Nat Trus t	200	$34⅝	34¼	34⅝	— ⅛
Neonex	2800	55⅝	5½	5⅝	
NB Tel	2112	$14	14	14	
NProvid D	3000	41	41	41	
Nfld LP	100	$12¼	12¼	12¼	+ ⅛
Noranda	4629	$39	38⅝	38¾	— ¼
Nordair L	10	56⅝	56⅝	56⅝	— ⅛
Nor Cti G	5515	$17½	17¼	17½	
No rCti 65p	30	$39	39	39	+ 1
Nor Cti B p	250	$25½	25½	25½	
No rCti w	400	525	525	525	—25
N WUtil p	50	$56½	56½	56½	
NS IM	15750	$11⅛	10¼	11⅛	+1⅛
NW LFin	1600	325	320	320	— 5
O—S					
Ocgentl Pr	200	$11	11	11	
Oceanus I	275	325	315	315	—10
Okanagan	700	$11½	11⅛	11½	
Orlando R	100	68¼	8¼	8¼	— ¼
OSF Ind	14185	57½	6½	7⅛	+ ½
Oshawa A	2052	$12⅛	12	12	
Overland 2 p	500	360	360	360	+10
Pac Pete	6694	$36¼	35	36⅛	+1⅛
Pac West A	1175	22	22	22	— ⅛
PanCan	1700	280	275	275	— 5
Pembin A	350	6½	6½	6½	
P CJwl A	225	$17½	17½	17½	
PDept S	700	529	28⅝	28⅞	+ ⅝
Petrofina	235	$25⅝	25⅝	25⅝	
Phillips Cb	500	$11½	11½	11½	— ⅛
Poc Corp	3550	$11½	11	11	
Pow Crp pr	25	$30½	30½	30½	
Pre Cable	900	21	21	21	
Price Com	1049	5⅞	7⅞	8	
Prov BCan	600	$17⅝	17⅝	17⅝	+ ⅛
Quinte A	800	230	225	230	
Rank Org	1300	$24⅝	24⅝	24⅝	+ ¼
Readers D	1500	516	17⅝	18	+ ⅛
Realty CA	100	24¼	24¼	24¼	— ¼
Reed Ostr	1100	$11½	11⅛	11⅛	— ⅛
Reichhold	700	17	16¾	16¾	— ¼
Reitman	100	$30½	30½	30½	
Reitman A	50	29	29	29	
Revelst K	240	$17⅛	17⅛	17⅛	
Rileys D	1625	245	235	245	
RLInlte	210	66	66	66	
Rolland	100	475	475	475	—10
Ronald Fd	425	$19¼	19	19	
Rothman	1560	522	22	22	+ ⅛
Rothmn w	1910	615	615	620	+ 5
Rothm A p	30	88⅝	88⅝	88⅝	+ ⅛
Rothm 2 p	900	523	22⅝	22⅝	— ⅛
Royal Bnk	6367	532	31⅛	31¾	+ ½
Royal Trst	850	$38¼	38	38	
St Maurice	1600	100	99	100	
Sandwell	250	390	390	390	—10
Saforette	400	5⅝	6⅝	6⅝	
Schneid b p	450	$10¼	10⅛	10⅛	
Scot York	1050	$16⅝	16	16	— ⅛
Scot Lasal	100	57	7	7	—¼
Scot Paper	150	$24⅛	24⅛	24⅛	— ⅝
Scotts	2500	518	18	18	
Secur Cap	100	475	475	475	
Selkirk A	250	522	22	22	
Shaw Pipe	800	13⅞	13½	13⅞	+ ⅛
Shell Inv p	1174	$44½	44¼	44⅝	+ ⅝
Shell Inv w	739	$24⅝	24½	24½	+ ⅝
Shell A	3464	$44¾	4½	44½	+ ⅛
Shepherd	225	5 ⅛	6⅝	6⅝	
Shore To S	300	385	385	385	+ 5
Sifton Prp	135	56½	6½	6½	
Silverwd A	120	$13⅛	13⅛	13⅛	
Silverwd B	20	$13½	13	13	
Simpsons	745	$27½	27¼	27½	+ ⅝
Simpson S	903	39	38½	38⅝	
Sklar M	1500	56⅝	6½	6½	
Sklar W	100	485	485	485	
Skyline H	2700	$14⅛	13⅝	14	+ ⅛
Slater Stl	400	$13⅛	13⅛	13⅛	— ⅛
Slater 4 pr	225	$15⅞	15	15½	+ ⅝
Slat W Can	400	$21	20⅝	21	
SlateWalk	250	59	9	9	
Sly Stor	300	56⅝	6⅝	6⅝	+ ⅛
Sobp Stor	300	56⅝	6⅝	6⅝	+ ⅛
Southam	2825	524	23	23½	+ ¼
S IPaving	15	$15½	15½	15½	
Steelco	2479	$32¼	32	32¼	
Steinbg A	100	$25⅞	25¾	25¾	
Surpass C	300	120	115	115	+ 5
T—Z					
Tamblyn	216	626	25⅛	26½	— 1
Teledyne	100	490	490	490	—10
Texaco	975	549	48	48¼	+ ¼
Texas Gu I	8123	$17⅝	17¼	17⅝	— ⅛
Thd CGI p	15	$32⅝	32⅝	32⅝	
Thom Nts	1505	3714	37¼	37¼	
Thom N pr	210	$49⅛	49⅛	49⅛	
T.M P Inv	200	270	270	270	
Tone Craft	100	$16⅞	16⅞	16⅞	— ⅛
Toromont	1750	195	195	195	+15
Tor Dm Bk	7456	$30¼	29⅞	30	+ ¼
Tor Star B	50	$45¼	45¼	45¼	
Traders A	3105	$18½	18⅛	18¼	— ⅛
Trader 63 w	500	245	245	245	
Trader 66 w	720	645	645	645	— 6
Transair	1900	380	365	380	+ 5
Trnsair w	3300	160	165	165	—10
Tr C Gass	225	19½	9½	9½	
TCan PL	3861	$44¾	44½	44¾	— ⅛
Tr Can C pr	75	$55⅝	55⅝	55⅝	
Tr Can P w	700	$13¼	13	13	— ¼
Transglob	2100	170	160	160	—10
Trans Mt	450	57¼	7½	7¼	
Trimac	4100	512	11½	11½	— ½
Trizec Crp	126	$17½	17½	17½	+ ¼
Tru-Weld	300	300	300	300	
Un Carbid	750	$18⅝	18½	18⅝	+ ⅛
Un Gas	1000	$14⅝	14¼	14¼	
U Corp B	1000	$14½	14½	14½	
Un Fn Mgt	135	$4⅝	4⅝	4⅝	— ⅝
Un Wburn	233	400	400	400	
U Sections	200	57⅝	7⅝	7⅝	— ¼
Van Der	400	$10½	10½	10½	
Versafd	500	9⅞	9⅝	9⅞	+ ¼
Vanpower	3200	135	130	135	
Versefile	700	$6½	6½	6½	+ ¼
Versatl A	5400	$5½	5⅜	5½	
Vic G Tr	461	$27¼	27	27	— ½
Vilicentre	100	$10⅝	10⅝	10⅝	+ ¼
Vulcan Ind	100	8¾	8¾	8¾	— ⅛
Walax	824	8⅝	8⅛	8⅛	— ⅝
Walax r	11242	30	27	30	+ 3
Walnoco O	430	5½	5½	5½	
Walk GW	2230	$44⅝	44⅝	44⅝	
Weldwod	365	11⅞	11⅞	11⅞	
Wellburne	133	12¼	11⅞	12¼	
W Pet A p	320	31	30½	31	— ⅛
Westc'st	1350	$26⅝	26⅝	26⅝	— ¼
Wcoast w	1200	880	870	870	—15
Westfair	100	27¼	27¼	27¼	+ ¼
West Ind	400	130	130	130	
W Broadcst	3600	$15⅛	15⅛	15⅛	— ⅛
W Bcas A p	1000	544	44	44	— ¼
W Can Seed	700	6⅝	6⅝	6⅝	— ⅛
W Realty	200	57⅞	7⅛	7⅛	
W Realty w	100	360	360	360	+10
Wbungls A	200	513	13⅝	13⅝	— ¼
Weamhra	1395	$23⅝	23½	23⅝	+ ⅛
Weston	100	522	22	22	+ ⅛
White Pas	100	$12⅝	12⅝	12⅝	+ ⅝
White P W	212	27	27	27	
Whonok A	300	$14⅝	14⅝	14⅝	+ ⅛
Wiley Oil	700	$17⅛	17⅛	17⅛	— ⅛
Woodwd A	1129	$27¼	27¼	27¼	+ ⅛
Zellers	1115	515	15	15	

Sales to 2:00 p.m.: 1,430,000.

OILS

Alt East G	4700	685	680	685	— 5
Aiminex	200	350	350	350	—10
A Quasar P	1100	540	525	540	+25
Asamera	4523	$19⅛	18¼	18¼	— ½
Ashland C	100	11¼	11¼	11¼	+ ⅛
BP OG	7870	515	505	505	— 5
Calvert	1000	14	14	14	+1½
C Nor West	1800

Moving Desk Saved His Life

Warehouse Collapses—Narrowly Missing Dispatcher

By PAUL MOSS
Times Staff

Union official Gus Snelling looked at his desk today, then at the shattered office window a few feet away and finally at massive chunk of masonry, weighting several hundred pounds, which lay on the floor just beneath the window.

"If it hadn't been for the heat last week that (the masonry) would have fallen on me," he said.

The concrete blocks had crashed through the window of the office building at 470-478 Cecelia Sunday morning, as Snelling, a despatcher for the International Longshoremen's and Warehousemen's Union, local 504, was seated at the desk.

They came from a warehouse under construction just a few feet away, which collapsed suddenly about 8:55 a.m. Sunday.

Snelling, 48, who lives at 3318 Ralston Crescent, said he heard a "rumbling" sound and got up to glance out of the window, thinking it was a thunder storm starting.

"I looked at the warehouse wall just 12 feet away and it started to move, and I took off as fast as I could. But I hadn't even made it to the door when the whole building came down with one great whoomph," he said.

Snelling, back at work today in his severely damaged office, reckoned that he has to thank his colleague John Melchan for a lucky escape from death or at least serious injury.

Melchan works Fridays and Saturdays, while Snelling is at the office from Sunday to Thursday. The previous weekend, because the heat was reflecting from the high wall of the warehouse building into the union office adjacent, Melchan moved the desk back a few feet from its window position where it had stood for at least two years.

"It's a darned good job he did," said Snelling, who also commented it was fortunate the incident occurred on a Sunday morning when no construction was in progress and no one else was around.

The roof and three entire 24-foot-high walls of the 180-by-63 building collapsed. It was to have been a warehouse for Builders Sash and Door Ltd., 486 Cecelia, which was handling the construction on a sub-contracting basis.

Clambering over the rubble this morning, Jack Lord, president of Builders Sash and Door, said he had no idea what caused the accident.

Two men were working on the site last week, he said, and the $85,000 building was near completion with only the cement floor to be poured and lighting to be installed.

A spokesman for the company said construction had been under way about three months.

Also probing the rubble this morning was city building inspector Alec James.

When the building came down Sunday morning it cut off telephone communication to the complex of offices in which the ILWU office is located, and Snelling said he was concerned that this would affect the telephoned allocation of Monday morning jobs for longshoremen.

Gus Snelling (above) looks out window shattered by masonry as warehouse under construction (below) collapsed

Victoria Times
MONDAY, JUNE 12, 1972 19
SECOND SECTION

Pollen Doubts Mace Contract

Victoria Mayor Peter Pollen still believes the city has no valid development contract with developer J. A. Mace.

He also maintains that if Mace wants to proceed with his proposed Bay Village development at Menzies and Simcoe, he will have to submit to another public hearing.

Pollen repeated these "personal opinions" today, in an interview commenting on a weeked press release from Mace, which accused the city of dragging its feet in the issue.

The mayor said: "I am still of the very firm opinion that we have no development contract whatsoever with Mr. Mace, his legal interpretation notwithstanding.

"If he wants to bring forward this 24-storey proposal council has said it would be willing to look at this in a very favorable light.

"But to suggest that we are going to modify an existing contract I find entirely unacceptable, because I don't agree we have a contract anyway."

HEARING REQUIRED

Pollen pointed out that even if such a contract were in existence, it could not be modified without holding a public hearing.

Under terms of a "compromise offer" from council to Mace last month, the developer was invited to apply for a contract allowing him to build a 24-storey highrise five storeys less than Mace originally proposed.

Mace has agreed to the changes but wants them written into what he claims is a valid land-use contract with the city, signed by him last December. The city didn't sign.

FORMALITY?

If public opposition to the revised development is raised at any future public hearing, would Mace be allowed to proceed anyway? Would the public hearing, in essence, be a formality?

Pollen gave no direct answers to the questions today, merely saying that public hearings have to be entered into with "an open mind" and their results should not be prejudged.

However, he did wind up the interview with another personal opinion: "I still think the Mace development is much too dense for the interests of the community at large."

The press release from Mace issued Saturday said he wants the Bay Village matter settled as "expeditiously and as fairly as possible."

Mace said he had signed a document which would bind him to the agreed changes but had heard nothing since from the city.

"Any suggestion that we have acted unfairly . . . is wholly unfounded and simply not true," the press release said.

DRIVER KILLED IN POLE CRASH

DUNCAN — A 20-year-old Victoria man was killed early Sunday morning after the car he was driving went out of control and clipped a hydro pole five miles south of Duncan.

Ralph Charles Sinclair, of 3043 Washington, was pronounced dead on arrival at the Cowichan District Hospital. An inquest has been ordered.

Police said Sinclair's vehicle was travelling south on the Trans-Canada Highway when it left the road, struck an embankment of an access road, flipped over and clipped a hydro pole.

Passenger Michael Dwight Anderson, 22, of CFB Esquimalt is in Cowichan Hospital with undetermined injuries.

PILOT WINS APPEAL

The man who was piloting the Soviet freighter Sergey Yesenin when it collided with the B.C. ferry Queen of Victoria in Active Pass two years ago has been cleared of charges in the incident because of a technicality.

Capt. D. G. Crabbe, of 2421 Alpine Crescent in Saanich, won an appeal against the decision of an inquiry which was investigating his conduct as pilot of the freighter when it sliced into the ferry Aug. 2, 1970. Three persons, including a Victoria woman and infant son, were killed.

The federal inquiry into the incident found that Crabbe had committed wrongful acts or defaults and suspended his pilot's licence for 15 months. However, the suspension never went into effect because of his appeal.

TECHNICAL FAULT

Crabbe's lawyer, Senator Leopold Langlois, said the case against Crabbe was thrown out because of a technical fault.

"In effect, my client was denied human rights and the way the inquiry was conducted was against the bill of rights," Leopold said.

There has been no indication yet whether the federal department of transport plans to appeal the decision.

Crabbe, who was unavailable for comment today, was quoted Saturday as saying he was happy about the outcome.

"After all the publicity I had to take during the investigation, you can imagine that I feel pretty good about this," he said.

LOVELY AFTERNOON

"It happened on a lovely Sunday afternoon and everybody seemed to be a tthe same place at the same time," he said of the collision.

The federal inquiry attributed blame for the incident to Crabbe, to Capt. James Pollock of the Queen of Victoria and to the master of the Sergey Yesenin, N. G. Khaustov. Pollock's licence was not ordered suspended by the transport department, but he was suspended by the B.C. Ferry system for 2½ months without loss of pay.

Langlois was quoted as saying that federal authorities at the inquiry should have asked specific questions of Crabbe after the period of general questioning, but did not.

This, he said, contravenes the rules laid down by the federal Shipping Act.

Propane Talks Resume

Both sides in the propane gas drivers lockout-strike were to hold a negotiating meeting in Vancouver this afternoon.

The meeting will involve Transport Labor Relations and the Teamsters Union, said business agent Don Dent.

TLR bargains for the four companies — Vigas and Cigas on Vancouver Island, and Canadian Propane and Northwest Propane on the mainland.

The lockout followed limited strike action in Vancouver two weeks ago.

Victoria IWA Votes to Strike

Members of the Victoria local of the International Woodworkers of America have voted 87.8 per cent in a strike authorization ballot, it was announced today.

The local has 2,000 members on southern Vancouver Island.

Meanwhile, Syd Thompson, president of the Vancouver local, said Saturday there is "a very, very long way to go" in negotiations. He added, "I feel confident we will obtain a satisfactory settlement without a strike."

All coast locals of the IWA have approved strike authorization ballots, which permit the coast negotiating committee to call a strike if that becomes necessary.

Latest approvals came from Vancouver and New Westminster.

Regional IWA officials were counting the combined ballots today and one spokesman said it looked like an over-all approval of 90 per cent.

He noted that negotiations are continuing with Forest Industrial Relations, bargaining agent for coast timber companies.

The IWA originally sought a pay raise of $1 an hour in a one-year contract plus fringe benefits. The industry offered 71½ cents over three years. Current base rate is $3.72 an hour.

ASK THE TIMES

Q. Is there any way I can hear some of those good old-time comedy shows again? The kind like Amos and Andy, The Bickersons, My Friend Irma and so on. —A.J.B.

A. Yes. If you listen to CJVI radio Sundays from 5 to 6 p.m. you'll hear Ron Robinson's show called Remember When which features old radio shows every week.

Old Sailing Ship Public's Choice

A painting by Bruck Clark of Victoria took first place in public voting at the open exhibition of the Art Gallery of Greater Victoria which closed Sunday.

Clark received $100 from the gallery for his untitled acryllic painting of an old sailing ship.

There were 649 public votes cast at the exhibition, with 170 paintings entered. More than 300 were exhibited last year.

Any artist who received 15 votes or more was recognized, said gallery director Colin Graham.

Honorable mentions went to six artists following the first place award: Ardath Davis, James Eldridge, Jean Diegel, Ron Olfrey, N. Rush, and Harry Heine received honorable mentions.

Graham said only one prize was given because of lack of funds.

GOLD 'TOO WILD' FOR VICTORIANS

By DAVID CLIMENHAGA
Times Staff

Only one Victorian has shown active interest in gold speculation despite wildly fluctuating prices on the international market.

An official at the Royal Bank said a customer recently bought the bank's entire gold supply of 10 British Sovereigns valued at $14 each.

Other banks said they hadn't had an inquiry about gold in weeks.

Speculation sent gold to a record $66.75 Thursday, then sent prices crashing more than $3 an ounce to $62.50 Friday as gold gamblers dumped their reserves on the market. It fell to $59 today.

A spokesman for Richardson Securities of Canada, an investment company, said one reason investors with small amounts of money stay away from gold is that "it's just gotten too wild."

He said his company had not had any inquiries about the gold market.

Most banks in Victoria don't keep gold in their vaults, but all will order it from their head offices in Eastern Canada if a customer wants it badly enough.

But, the banks said, nobody in Victoria wants any.

The only banks to carry gold are the head offices of the Bank of Novia Scotia and the Royal Bank.

The Bank of Nova Scotia, the main dealer of gold here, has carried bullion in its vault in the past. Now they only keep a supply of gold coin, including American, Mexican, British, Dutch and Swiss, in stock.

A spokesman for the bank said there had been "no rush" on gold in recent weeks.

The Royal Bank carried their small supply of British gold sovereigns until recently.

They expect another shipment to arrive in a few weeks.

Huge Job to Remake History

By BRUCE OBEE
Times Staff

Countless hours of collecting, sorting and restoring hundreds of relics from British Columbia's past are only the beginning of a project undertaken by the Provincial Museum's history department.

"Project 70," which is divided into four stages, began July 7, 1970. The first stage will be completed and open to the public this July 7.

The exhibit, which occupies half of the museum's third floor, reflects aspects of B.C.'s human history from the early 1800s to the 1970s.

A team of 15 highly-skilled staff members began researching and planning in 1970 and earlier this year additional staff was provided by the federal government through a local initiatives grant.

Assistant history curator Jim Wardrop said, "There is no way we could have been ready to meet next month's deadline without the help of these people. The co-operation and enthusiasm have been tremendous."

Beginning with the 1970s, viewers will be able to stroll back in time through the province's history.

Transportation, recreation, technical and industrial development has been meticulously depicted using old books and photographs as examples for displays.

At the gateway to the historic promenade is a 42-year-old Fleet 2 open-cockpit airplane which was used in its early days by Barney Boe, a flying prospector in the Williams Lake area. Until the plane became a permanent exhibit, it was flown regularly by Mel Price of Victoria Flying Services who says it can still plug along at 95 miles an hour.

After briefly touching on some of the highlights of the last 10 decades, the display changes to a night scene of a typical B.C. town in the 1800s.

Wooden brick streets lined by board walkways portary early 19th-century life so precisely that any feeling of being inside so modern-day museum is easily forgotten.

After sauntering past the livery stable, train station, garage, saloon, hotel, theatre and numerous other establishments one enters the age of industrialization.

Historian Wardrop in re-created mine.

The shops are closed and visitors can peer through the windows at literally hundreds of relics from lacrosse sticks and pharmaceutical tools to printing presses and pot-bellied stoves.

Beside a metal fish-cleaning table, which is covered with blood, fish scales and uncleaned salmon, is an iron chink, a machine that mechanically cleaned fish. It was invented to put the Chinese fish-cleaners out of work.

Gold, copper, zinc and silver fill the ore carts in the hardrock mine, a replica of the one that operated in Rossland in 1903. Visitors can venture deep inside the mine, which is illuminated by carbide lamps, and when inside, blue sky can be seen through a 10-foot shaft.

MINING STORY

The Barkerville gold rushers from 1849 to 1900 is displayed with the evolution of goldmining. A series of photographs from individuals panning in river beds to large corporations using hydraulic monitors and dredges shows the rapid development of Barkerville, a town that grew from nothing to the largest city north of San Francisco in only two decades.

The newest contribution to the project is a 23-foot canoe made of cedar, birch, sitka spruce and rawhide by Walter Monkman of McCleod Lake B.C. Similiar canoes were used for fur trading and exploration on the west coast.

A full-size replica of the stern-to-midship section of Captain George Vancouver's HMS Discovery tells the story of his 1792 voyage to our west coast. His charts of Vancouver Island and the mainland are considered a masterpiece of map-making.

8 MONTH IN FIELD

Items used for displays are purchased, donated or salvaged from abandoned towns and villages. Wardrop said he spent three months out of the past year travelling through the interior of B.C. searching for useable items and he is planning another trip in September.

All material that can be used is restored by Monte Wright, the museum's history restorer.

The $250,000 project offers a new approach to learning and understanding the history of British Columbia and Wardrop said they are expecting about 1,000,000 visitors this summer.

WEATHER
Tonight: Cloudy.
Tuesday: Sunny Intervals, Warmer.

Victoria Times

TODAY'S NEWS TODAY
Classified 386-2121
Telephone 382-3131

89th YEAR No. 3 VICTORIA, B.C., MONDAY, JUNE 12, 1972 ★★★★ 10 CENTS DAILY, 20 CENTS SATURDAY

Wounded child is carried from scene of fighting.

Kamloops: 10 Inches From Flood Chaos

Times News Services

KAMLOOPS — The city of Kamloops threw all available men and equipment into the battle against flood waters today as heavy rain sent the North and South Thompson rivers surging within inches of the disastrous 1948 flood level.

The Thompson this morning was less than 10 inches from the flood level of 1,131.8 feet above sea level and still rising.

With heavy rain reported throughout the North Thompson valley, officials said a rise of more than 12 inches could be expected during the next 24 hours.

Homes along both rivers have been evacuated and an emergency flood control centre established in the adjacent community of Brocklehurst.

Several streets paralleling the South Thompson are already unpassable because of water seeping through the dikes.

Attempts to reclaim the plush subdivision of Oak Hills, which was flooded last week when a dike broke, have been halted.

Officials suspended pumping operations after deciding that water seeping through the porous dike should be allowed to settle and help equalize pressure on either side of the dike.

At Clearwater, 70 miles north of Kamloops, regional district chairman John Harwood reported 20 families had been evacuated. The highway leading to Kamloops was reported under more than a foot of water at a point eight miles south of Clearwater.

The Sicamous area 60 miles east of Kamloops was also hard-hit as water from the rain-swollen Shuswap and Mara lakes swept into the area, covering parts of the community to a depth of three feet.

The community is an unincorporated area without resources for flood control.

Upwards of 50 families were reported to have been forced from their homes.

★

RAPID CITY TOLL 211

Times News Services

RAPID CITY, S.D. — The flash flood which swamped this South Dakota community has receded, leaving in its wake an estimated $100 million in damage and 3,000 people homeless.

Death toll in the disaster has reached 211. However, 500 more residents are still listed as missing.

About 1,000 National Guardsmen are working around the clock "turning over any debris that might hide a body," according to Maj.-Gen. Duane Corning, who is in charge of mop-up operations.

"We're starting to work up the creeks and draws to look for the bodies we know are there," Corning added.

To prevent looting, the com-

Continued on Page 2

Bombing Too Near —China

Times News Services

HONG KONG — U.S. bombing close to the Chinese border is "threatening the security of China," the Chinese foreign ministry charged today.

The New China News Agency broadcast a statement by the ministry which said, "For over a month, U.S. imperialists, in defiance of the strong condemnation and opposition of the people throughout the world, has continued to escalate its war against the democratic republic of Vietnam.

"It not only has mined and blockaded the ports and daily sent out large numbers of planes and warships to make frantic raids on many cities, villages and coastal inhabitation centres, but has steadily expanded the sphere of bombing up to areas close to the Sino-Vietnamese borders, threatening the security of China.

"The Chinese government and people indignantly condemn U.S. imperialism for its war escalation. China and Vietnam are neighbors closely related like the lips and teeth; the Chinese and Vietnamese peoples are comrades and brothers sharing weal and woe.

"No matter what circumstances may yet arise in this war, we will resolutely support the Vietnamese and other Indochinese peoples in carrying their war of resistance to the end, till complete victory is won."

Meanwhile, in the United States, the New York Times reported that Gen. John Lavelle, commander of the U.S. Air Force units in Southeast Asia, was relieved of his post after ordering repeated and unauthorized bombing attacks on military targets in North Vietnam.

Lavelle acknowledged today he had interpreted rules "very liberally" in launching air strikes before the renewed air strike was approved by Washington, but claimed they were isolated instances.

His statement made clear the air strikes had started as early as February — two months before the Washington-approved renewed air offensive on the North — and he said he had described them to Washington as "protective reaction" strikes.

This phrase is normally used for counter-attacks

Continued on Page 2

33% ADULTS TOOTHLESS

LONDON (Reuter) — More than a third of all adults in England and Wales have no natural teeth and wear full dentures, according to a report published Sunday by a dental health foundation.

The report says Britain is in the grip of a dental ill-health epidemic attributable to public ignorance and lack of interest. A "sweet and soggy" diet was also blamed.

4 Killed As Ulster Terror Rises

BELFAST (UPI)—One of Ulster's worst weekends of violence saw at least four persons killed in street fighting in which Protestants battled Roman Catholics and the British army fought both.

Three gun battles broke out early this morning when the illegal Irish Republican Army mounted its most intensive attack yet against sandbagged army posts in Londonderry.

Terrorists fired nearly 200 rounds from high-velocity rifles and a heavy machine-gun but there were no casualties.

By mid-morning the battles seemed to have given away to the isolated bombings which have come to be a part of the way of life here.

The strife which began nearly three years ago has taken 375 lives — 11 of them in the past week.

Much of the violence has been attributed to the IRA which seeks to unite the six counties of Ulster with Eire to the south.

In recent days there has been a Protestant backlash against the IRA, and the weekend troubles were part of this.

Today a bomb demolished an empty dance hall at Lisburn British Army headquarters and another one smashed Londonderry's city hall.

But there was no continuation of the deadly three-sided battles Sunday between gangs of hooded Protestants, Roman Catholics and British troops.

Protestants — turned increasingly to direct action — built street barricades all over the province this weekend, protesting Britain's failure to crack down on the IRA.

Masked men of the militant Ulster defence Association defended each barricade — more than 100 in Belfast alone — with stones, axe handles and in some cases guns.

Many of the barricades fronted Roman Catholic areas and clashes between hot-tempered men of different faiths followed almost inevitably.

Armored vehicles, barricades give Belfast appearance of besieged city.

BANKS TO CUT INTEREST

OTTAWA (CP) — The chartered banks are going to reduce their short-term interest rates and thus relieve some pressure on the Canadian dollar, Finance Minister John Turner said Monday.

In reply to opposition questions about the increasing value of the dollar, he said the banks had requested, and he had approved, a reduction in the interest rates on certificates of deposit. This refers to short-term rates, usually up to 90 days.

NEWS BRIEFS

Free Quebec Seen

PARIS (AP) — Rene Levesque, leader of the Parti Quebecois, said Monday that Quebec could be an independent French-speaking country two years from now. "A government having a mandate to proclaim Quebec's political unity could spring out of the next elections," Levesque told reporters at a luncheon.

Emperor Invited

TOKYO (AP) — President Nixon has invited Emperor Hirohito to visit the United States, presidential adviser Henry A. Kissinger announced today as his weekend visit to mend relations between the Nixon administration and Japan ended.

BROKEN BACK CRIMPS KNIEVEL—A LITTLE

ATLANTA (UPI)—Motorcycle daredevil Robert (Evel) Knievel showed up at Lakewood Park Sunday in an ambulance. Assistants propped him up on a motorcycle and he performed three "wheelies"—a stunt in which he stood the bike on its rear wheel at 60 miles per hour.

Then he apologized to the crowd of 10,000 for not staging his advertised jump over a string of 13 automobiles, but had a stand-in jump over seven cars instead.

Then Knievel was rolled back into his ambulance for the ride back to Piedmont Hospital where he is being treated for a broken back suffered in a practice jump Saturday.

Nuclear Ban Called By 48 Countries

STOCKHOLM (AP) — With France as its target, a big majority in a committee of the United Nations Conference on the Human Environment approved a resolution today calling for abandonment of all nuclear tests.

China, which blasted the United States Saturday for the damage its military forces have done to the ecology of Vietnam, voted with the French against the resolution. The Chinese delegate said his government's nuclear armament program was purely detensive.

France, which plans nuclear tests in the South Pacific this month, said it was in no way bound by the resolution.

The United States and Britain abstained on the vote, which was 48 to 2, with 14 abstentions.

Surrey to Sue For Oil Damage

By AL FORREST
Times Staff

Surrey Mayor Bill Vander Zalm today said his municipality wants $1 million from Atlantic Richfield Oil Company to help pay for damages to beaches following an oil spill at Cherry Point, Washington.

He said Surrey is ready to sue for half a million in damages and is prepared to seek another $500,000 as a bond from the company to be forfeited in the event of another spill.

In other developments —

Mayor Vander Zalm said federal Fisheries Minister Jack Davis had phoned him from Stockholm to announce that the question of tanker traffic through the straits would be sent to the Canada-U.S. International Joint Commission.

Surrey will remind the United States Army Corps of Engineers of its pledge to reconsider its permit to Atlantic to discharge wastes at Cherry Point if there were a single oil spill during the first year the refinery was in operation.

Provincial Liberal leader David Anderson today said he would oppose U.S. participation in a gas pipeline down the Mackenzie Valley as long as U.S. oil tanker traffic continues through the Strait of Juan de Fuca.

In Surrey, Mayor Vander Zalm said costs of clearing up beaches at White Rock and Crescent Beach would amount to only about $40,000 thanks to a large amount of volunteer labor.

But damage to the ecology and recreation is extensive.

He said the three-mile stretch of Ocean Park beach will be ruined for any recreation for at least this summer and maybe beyond as oil covers the rocks and cannot be removed with chemicals as it would be a hazard to marine life.

"We opposed these tankers in the strongest terms, pointing out that currents would carry any spill directly our way," Vander Zalm said.

"They (Atlantic Richfield)

Continued on Page 2

Housing Program Unveiled

OTTAWA (CP)—Urban Affairs Minister Ron Basford unwrapped a new federal housing program today designed to refurbish old neighborhoods and to help the poor buy homes.

The legislation, given routine first reading in the Commons, was promised by the government early in the spring. It is the showpiece of the government's urban policies and is expected to cost $457 million a year.

The proposed amendments to the National Housing Act include proposals to aid municipalities and local groups to rehabilitate urban neighborhoods, help homeowners and landlords to improve their properties and provide loans and grants to enable low-income families to move out of public housing and into homes of their own.

Subsidies for municipal land-assembly projects, housing co-operatives and non-profit housing corporations and expansion of research by Central Mortgage and Housing Corp. round out the government's proposals.

Basford called the bill "the major thrust of federal government housing policies."

Most Active Stocks

Here are the 2 p.m. closing prices on the most active stocks on the Vancouver Exchange.

For prices on other stocks, see Page 8.

	Close	Ch'ge
INDUSTRIALS		
Captain International	3.50	—.12
CPR	16.17	+.17
Interplex	.35	—.02
OILS		
Cheoeff	.42	—.03
Texacal	.51	+.01
Cornoplex	1.60	+.10
MINES		
Giant Explorations	.41	+.06
Ardo	.39	—.01
Highhawk	.35	+.10
Whiteriver	1.98	+.13
Leemac	1.17	—.21
N. Pacific	1.75	+.38
Taseko	.26	+.03
Highland Lode	.20	—.02
Rocket	.39	+.01

'Economic Disaster' in Rupert Fire

Times News Services

PRINCE RUPERT — Acting Mayor Bruce Bennett says a $10 million weekend fire which ripped along the waterfront of this northern British Columbia coastal community spells "economic disaster" for the community's fishing season.

Destroyed in the fire was the Canadian Fishing Company cannery which was just gearing up for summer operations, when it employs 300 people, as well as the year-round staff of 12. There are no other jobs available here for the 300.

Replacement value of the cannery is estimated at close to $5 million.

And Donovan Miller, president of the cannery company said it is too late now to consider rebuilding for this year.

Facilities will "definitely be reconstructed" in the future, he added.

Work normally done here will be done in Vancouver, Miller said, pointing out that his Vancouver cannery would maybe even have "to go on triple shift" at the peak of the season.

The blaze, which raged for more than 36 hours, also razed Canadian Nation warehouses and docks and gutted 17 freight cars filled with $2.5 million worth of ore.

Employees of CN here, however, will be kept on the company payroll while facilities are being rebuilt.

The fire is viewed with mixed feelings by officials of the National Harbors Board which recently took over a small dock here and were planning to increase facilities.

Bill Rathie, head of the NHB Pacific Region, said that one result of the blaze will be a speedup of federal government plans for the area.

He said he didn't know if the destroyed CN dock would be considered as part of a possible redevelopment. The dock was obsolete and required high maintenance, he added.

There were no injuries in the blaze.

INDEX

	Page
Births, Deaths	24
Classified	24-34
Comics	36
Duncan-Cowichan	10
Entertainment	12
Family Section	20-22
Finance	8, 9
Sports	13-16
TV, Radio	25